

ATLAS
OF THE STATE OF
CONNECTICUT
1893

Please
handle this volume
with care.

University of Connecticut
Library, Storrs

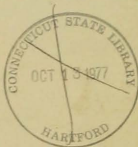

THIS VOLUME
DOES NOT
CIRCULATE



UNIVERSITY OF CHICAGO

Map
H
G
1240
. H8
1893

TOWN AND CITY

ATLAS

OF THE

STATE OF



CONNECTICUT.



COMPILED FROM

Government Surveys, County Records and Personal Investigations.

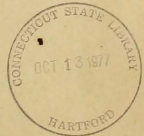

D. H. HURD & CO.,
BOSTON.

1893.

Copyright, 1893, by D. H. Hurd & Co., Boston.

912746
FH 93
copy

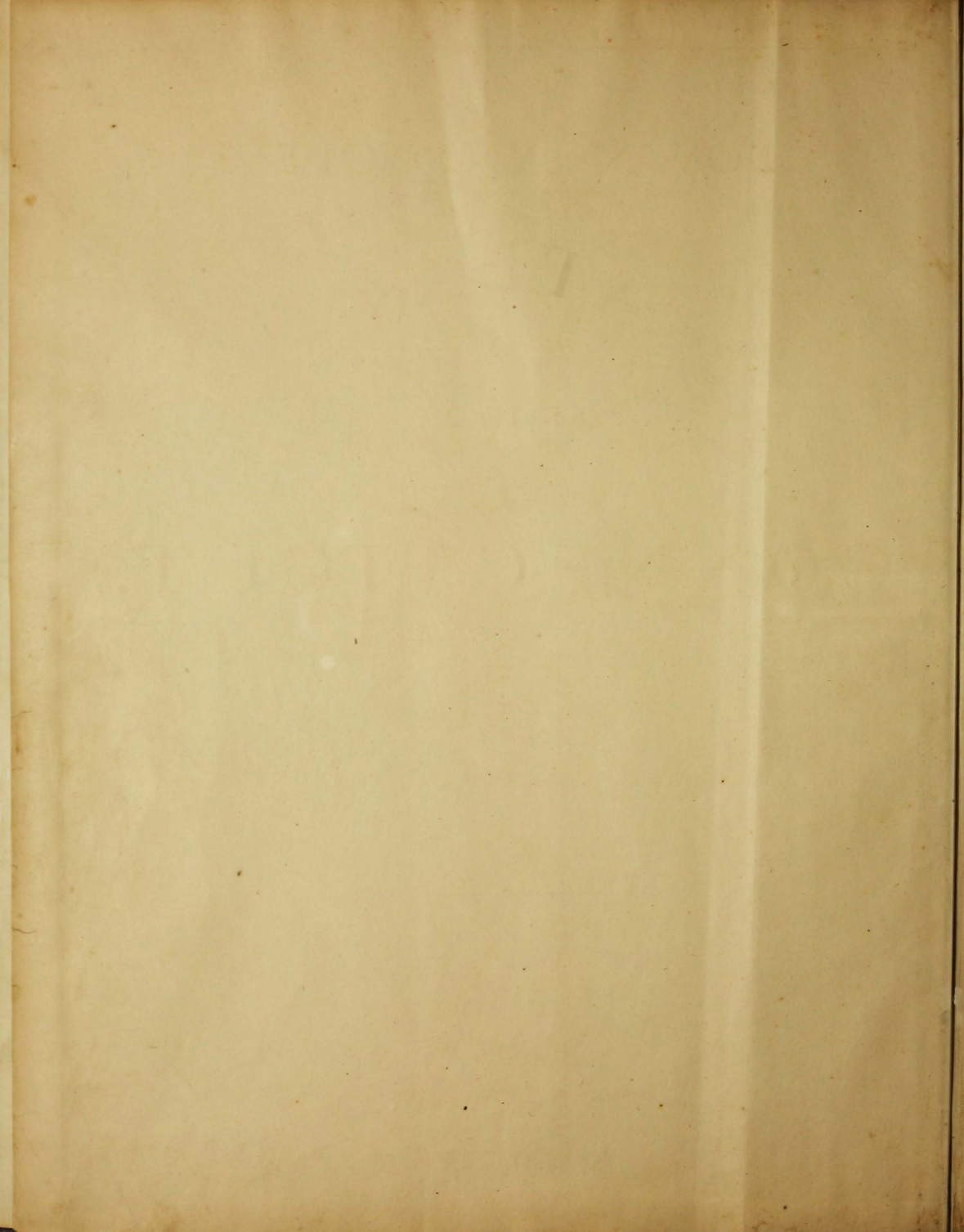

TABLE OF CONTENTS.

INDEX TO VIEWS.

PAGING PAGE	
Attowams Mills, Middletown	170
Billings & Spencer Co., Works of Hartford	171
Birge, N. L. & Son, Knitting Mill, Bristol	172
"Bristolian," Beecher, E. B., Residence of, Westville	173
Benedict & Barnham Mfg. Co., Waterbury	174
Brown, F. M. & Co., Importers and Retailers, New Haven	175
Church of the Assumption, B. V. M., Ansonia	176
Church of the Immaculate Conception, together with Schools, Convents, and Library Building, Waterbury	177
Coe Brass Mfg. Co., Torrington	178
Derby Rubber Co., Birmingham	179
Harris, J. N., Residence of, New London	180
Hartford Woven Wire Mattress Co., Hartford	181
Hochkiss Bros. & Co., Lumber Yard, Warehouse, etc., Torrington	182

PAGING PAGE	
Jewel Belting Co., Hartford	183
Johnson, Wm. G. & Co., Uxbridgeville	184
Johnson, Henry C., Residence of, Uxbridgeville	185
Judd, H. L., Residence of, Wallingford	186
Kerrie Illuminated Wire and Cable Works, W. B. Bricey, Seymour	187
Meriden Britannia Co., Meriden	188
Miller Bros. Cutlery Co., Meriden	189
Miller, Edward & Co., Meriden	190
Naugatuck Valley Brewery, Martin Hellmann, Proprietor, Waterbury	191
Palmer Bros., Mills of	192
Peck Bros. & Co., Manufactory and Warerooms of, New Haven	193
Peck, Stow & Wilcox Co., Factories of, Southington, Plainville and East Berlin, Conn., New Haven, Ct., and Cleveland, O.	194
Plainville Manufacturing Co., Plainville	195

PAGING PAGE	
Randolph & Clowes, Mills, Factories and Offices of, Waterbury	196
Regan, James J., Factories and Mills of, Rockville	197
Rogers & Bro., Works of, Waterbury	198
"Rose Hill," Chase, A. S., Residence of, Waterbury	199
State Capitol	200
St. Francis Church and Rectory, Naugatuck	201
St. Rose's Church, Meriden	202
The Birmingham Brass Co., Birmingham	203
The Canfield Rubber Co., Factory Bridgeport	204
The Forsyth Dyeing, Laundering and Finishing Co., New Haven	205
The Holmes & Edwards Silver Co., Manufactory Bridgeport	206

PAGING PAGE	
The Harris Building, New London	207
The Meriden Curtain Fixture Co., Meriden	208
The Norwich Bell Co., Bristol	209
The Norwich Bleachery, Norwich	210
The O. & C. Co., Ansonia	211
The Plant of the Sterling Co., Birmingham	212
The Traveler's Insurance Co., Hartford	213
Wallace & Sons, Works of, Ansonia	214
Wallace, R. & Son, Manufac. Co., Wallingford	215
Waterbury Watch Co.	216
Waterbury Brass Co., Waterbury	217
"Westwood," Holmes, Israel, Residence of, Waterbury	218
Works of the Waterbury Clock Co., Waterbury	219
Young Men's Christian Assoc. Bldg., Hartford	220

INDEX TO COUNTY AND MISCELLANEOUS MAPS.

PAGE	
State Map of Connecticut	98, 99
Fairfield County (North Part)	102, 103
Fairfield County (North Part)	30, 31
Hartford County (South Part)	34, 35
Litchfield County (North Part)	44, 45
Litchfield County (South Part)	48, 49

PAGE	
Map of Connecticut, Senatorial Districts and Towns	10
Map of Connecticut, Congressional Districts	11
Middlesex County (North Part)	160, 161
Middlesex County (South Part)	164, 165
New Haven County (North Part)	58, 59

PAGE	
New Haven County (South Part)	62, 63
New London County (North Part)	125, 127
New London County (South Part)	139, 141
Tolland County (North Part)	176, 177
Tolland County (South Part)	180, 181
U. S. Coast Survey, New York to Norwalk Islands	14, 15

PAGE	
U. S. Coast Survey, Norwalk Islands to Southwestern Point	18, 19
U. S. Coast Survey, Southwest Lodge to Niatic Bay	22, 23
U. S. Coast Survey, Niatic Bay to Rocky Point	26, 27
Windham County (North Part)	188, 189
Windham County (South Part)	192, 193

INDEX TO CITY AND VILLAGE MAPS.

HAITFORD COUNTY.

PAGE	
Bloomfield, Town of	54
Burnside, Town of East Hartford	55
Bristol, Town of	40
Broad Brook, Town of	44
Collinsville, Town of Canton	56
East Berlin, Town of Berlin	49
East Hartford, Town of	37
Enfield, Town of	56
Forestville, Town of Bristol	47
Farmington, Town of	54
Granby, Town of	48
Glastonbury, Town of	45
Hartford City of (North Part)	38, 39
Hartford City of (Central Part)	40, 41
Hartford City of (South Part)	42, 43
Hazardville, Town of Enfield	53
Kennington, Town of Berlin	48
Manchester, Town of	44
New Britain, City of	51, 52
Plainville, Town of	46
Pogonsock, Town of Windsor	48
Rainbow, Town of Windsor	48
Rocky Hill, Town of	36
Simsbury, Town of	54
South Glastonbury, Town of	49
Southington, Town of	45
South Manchester, Town of	45
Suffield, Town of	44
Schittow, Town of Enfield	45
Tartiffville, Town of Simsbury	54
Thompsonville, Town of Enfield	53
Unionville, Town of Farmington	52
Waterbury Point, Town of Windsor	52
Windsor, Town of	52
Windsor Locks, Town of Windsor	54
Wetherfield, Town of Wetherfield	54

NEW HAVEN COUNTY.

Ansonia, City of, Town of Ansonia	90, 91
Brandon, Town of	79
Beacon Falls, Town of	79
Clebridge, Town of	77
Derby, City of	75
East Rock Park, Town of	73
East River, Town of Madison	82

PAGE	
East Haven, Town of East Haven	114
Guilford Borough	89
Madison, Town of	87
Meriden City of (N. Part), Town of Meriden	92
Meriden City of (South Part)	86
Milford, Town of	85
Naugatuck, Town of	84
New Haven, City of (North Part)	70, 71
New Haven, City of (South Part)	66, 67
New Haven, City of (East Part)	69
North Haven, Town of	75
Oxford, Town of	75
Seymour, Town of	92
Shelton Borough	95
Short Beach, Town of Branford	93
Southbury, Town of	94, 97
South Meriden, Town of Meriden	94
Southford, Town of Southbury	94
South Britain, Town of Southbury	94
South of Waterbury	88
Stony Creek, Town of Branford	92
Westville, (Ward 12, New Haven)	78, 79
West Rock Park, New Haven	78, 79
Whitneyville, New Haven	78, 79
West Haven, Town of Orange	82
Ward 15, Town of New Haven	82, 83
Wallingford Borough, Town of Wallingford	66
Waterbury, Town of Waterbury	83
Waterbury, City of, Town of Waterbury	86, 87
Woodmont, Town of Milford	79
Yalesville, Town of Wallingford	85

FAIRFIELD COUNTY.

Bridgewater, City of, (North Part)	106, 107
Bridgewater, City of, (South Part)	110, 111
Beal's Borough	110
Coe-Cob, Town of Greenwich	117
Darien, Town of	124
Danbury, City of, (North Part)	119, 121
East Portchester, Town of Greenwich	117
Fairfield, Town of	122
Greenwich Borough, Town of	116
Newtown Borough, Town of Newtown	124
New Canaan, Town of	113
Newtown, Town of Greenwich	117
Norwalk Borough	117

PAGE	
Ridgefield Borough, Town of Ridgefield	124
Riverside, Town of Greenwich	117
Rocky Glen, Town of Newtown	121
Roxbury, Town of Norwalk	113
Saugatuck, Town of Westport	122
Sandy Hook, Town of Newtown	121
South Norwalk, City of	115
Southport, Town of Fairfield	120
Stamford	118, 119
Stratford, Town of	112
Westport, Town of	112

NEW LONDON COUNTY.

Baltic, Town of Sprague	136
Colchester Borough, Town of	137
Eastern Point, Town of	137
Groton, Town of	140
Jewett City, Town of Griswold	133
Lyme, Town of Old Lyme	146
Mystic, Town of Stonington	137
New London, City of	135, 139
Niantic, Town of East Lyme	138
Noank, Town of Groton	140
Norwich, City of	134, 135
Norwich Town, Town of	135
Pawcatuck, Town of Stonington	140
Stonington Borough, Town of	141
Tatfville, Town of Norwich	137
West Mystic, Town of Groton	137

LITCHFIELD COUNTY.

Canaan, Town of North Canaan	153
Falls Village	153
Lakeville, Town of Salisbury	152
Litchfield Borough, Town of Litchfield	155
North Canaan, Town of North Canaan	153
New Hartford P. O., Town of	157
New Milford P. O., Town of New Milford	157
Pine Meadow P. O., Town of New Hartford	156
Plymouth P. O., Town of Plymouth	159
Salisbury, Town of	153
Stonington Borough, Town of Torrington	151
Terryville P. O., Town of Plymouth	154
Thompson P. O., Town of Thompson	157
Watersbury P. O., Town of Watersbury	155
Washington, Town of	152

PAGE	
Windsor Borough, Town of Windsor	154
Woodbury P. O., Town of Woodbury	156

MIDDLESEX COUNTY.

Center Brook	173
Chester, Town of	173
Clinton, Town of	168
Cromwell, Town of	174
Deep River, Town of Saybrook	172
Darham, Town of Darham	174
East Hampton, Town of Chatham	172
East Hadam, Town of East Hadam	171
Essex, Town of Essex	173
Haddam, Town of Haddam	171
Higginton, Town of Haddam	170
Ivoryton, Town of Essex	173
Middle Haddam, Town of Chatham	168
Moodus, Town of East Haddam	172
Middletown City of	168, 169
Old Saybrook, Town of Old Saybrook	167
Portland, Town of Portland	170
Rock Falls, Town of Middlefield	173
Shalreville, Town of Haddam	171
Stonington, Town of Westrook	174

TOLLAND COUNTY.

Rockville, City of, Town of Vernon	181, 182
Stafford Springs, Town of Stafford	181
Stafford, Town of	184
Staffordville, Town of Stafford	184
South Coventry, Town of Coventry	184
Tolland, Town of	185

WINDHAM COUNTY.

Brooklyn, Town of Brooklyn	195
Central Village, Town of Plainfield	197
Dayville, Town of Killingly	198
Danielsville Borough, Town of Killingly	199
East Killingly, Town of Killingly	199
Manoos, Town of Plainfield	198
Plainfield, Town of	195
Patterson, Town of Plainfield	199
South Windham, Town of Windham	198
Warengan, Town of Plainfield	198
Windham Center, Town of Windham	195
Williamstown, Town of Windham	196, 197

INDEX TO STATISTICS.

PAGE	
Banks and Banking	204, 205
Educational	204
Insurance	206
Legislative and Judiciary	204, 203
Leading Citizens who have Aided in the Publication of the Town and City Atlas of Connecticut, 208-223	208-223

PAGE	
Post Offices	206
Population and Census Statistics	206, 207
Railroad Companies	206
Town Statistics	207, 208
The Executive	201

PAGE	
Population and Census Statistics	206
Railroad Companies	206
Town Statistics	207, 208
The Executive	201



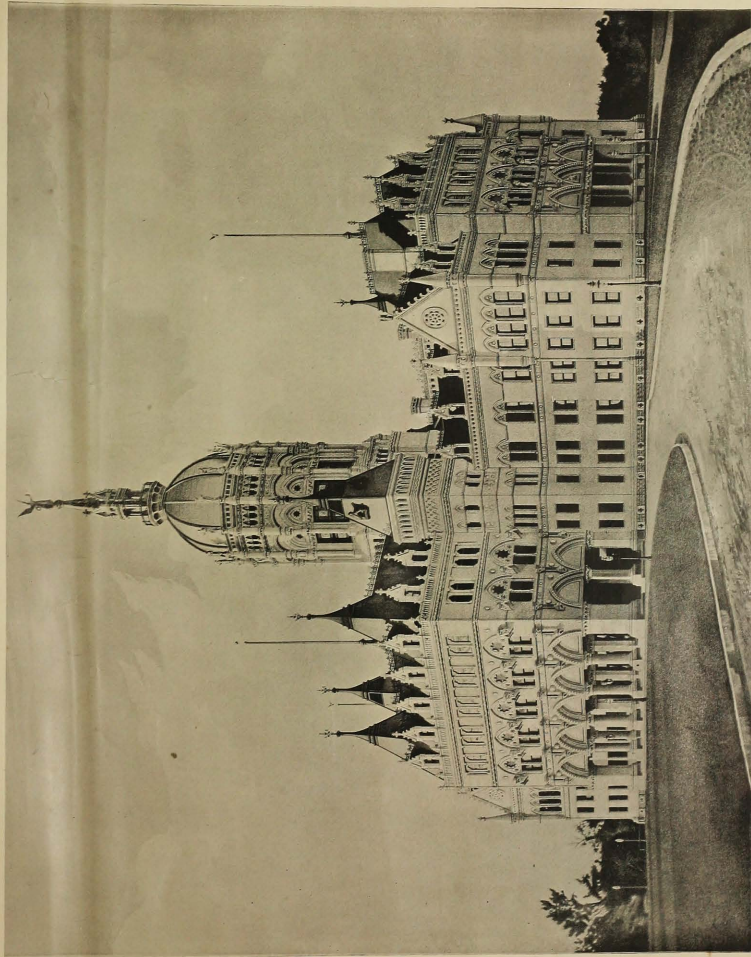

STATE CAPITOL
HARTFORD, CONN.
VIEW FROM THE SOUTH-EAST.







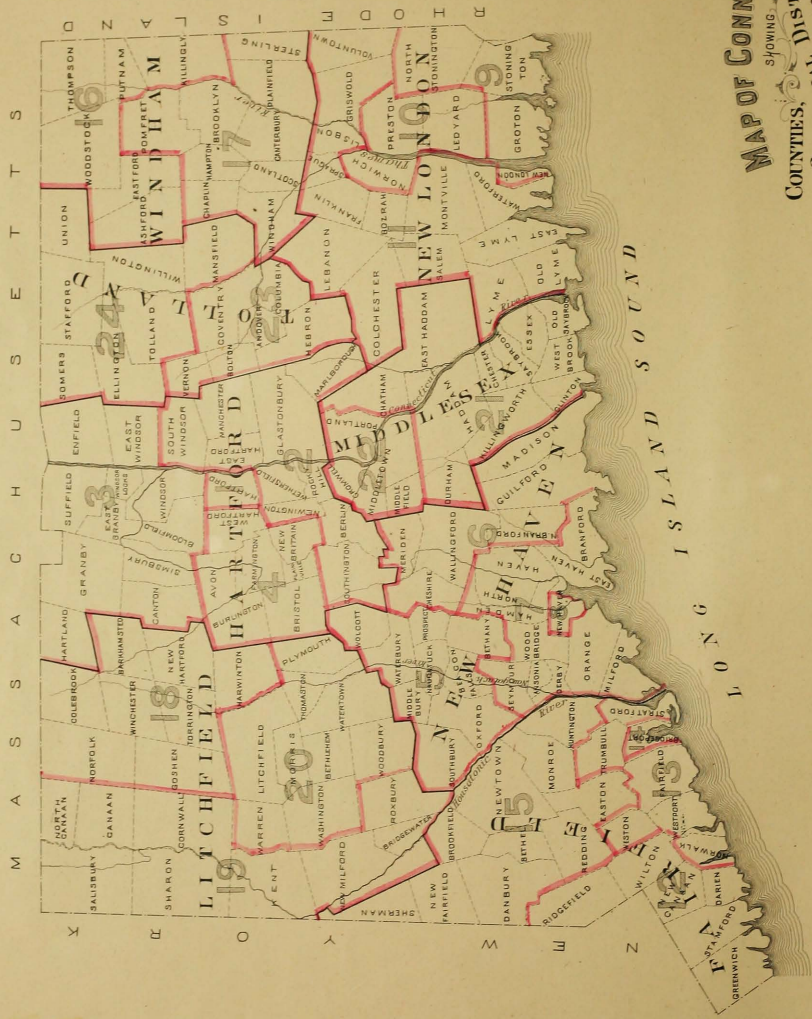

MAP OF CONNECTICUT
 SHOWING
COUNTIES, DISTRICTS
AND TOWNS.

Scale 7 1/2 Miles to an inch.

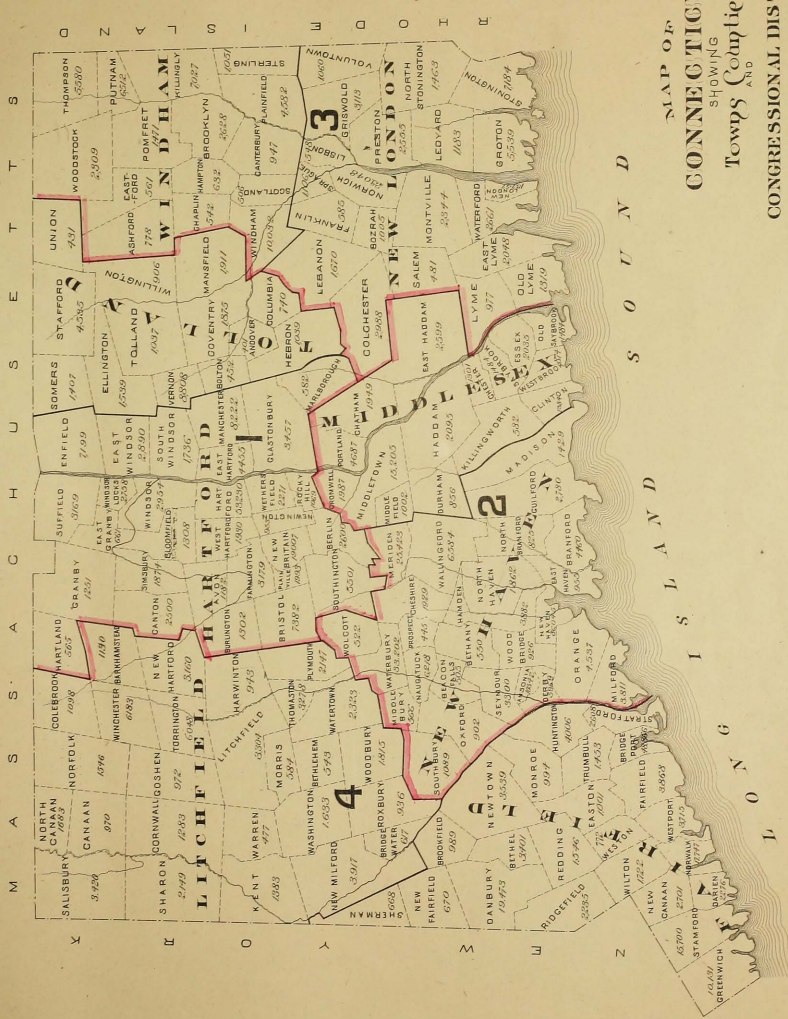

MAP OF
CONNECTICUT
 SHOWING
Towns, Counties
 AND
CONGRESSIONAL DISTRICTS

also Population of each town at
 last census.
 Scale 72 Miles to an inch.

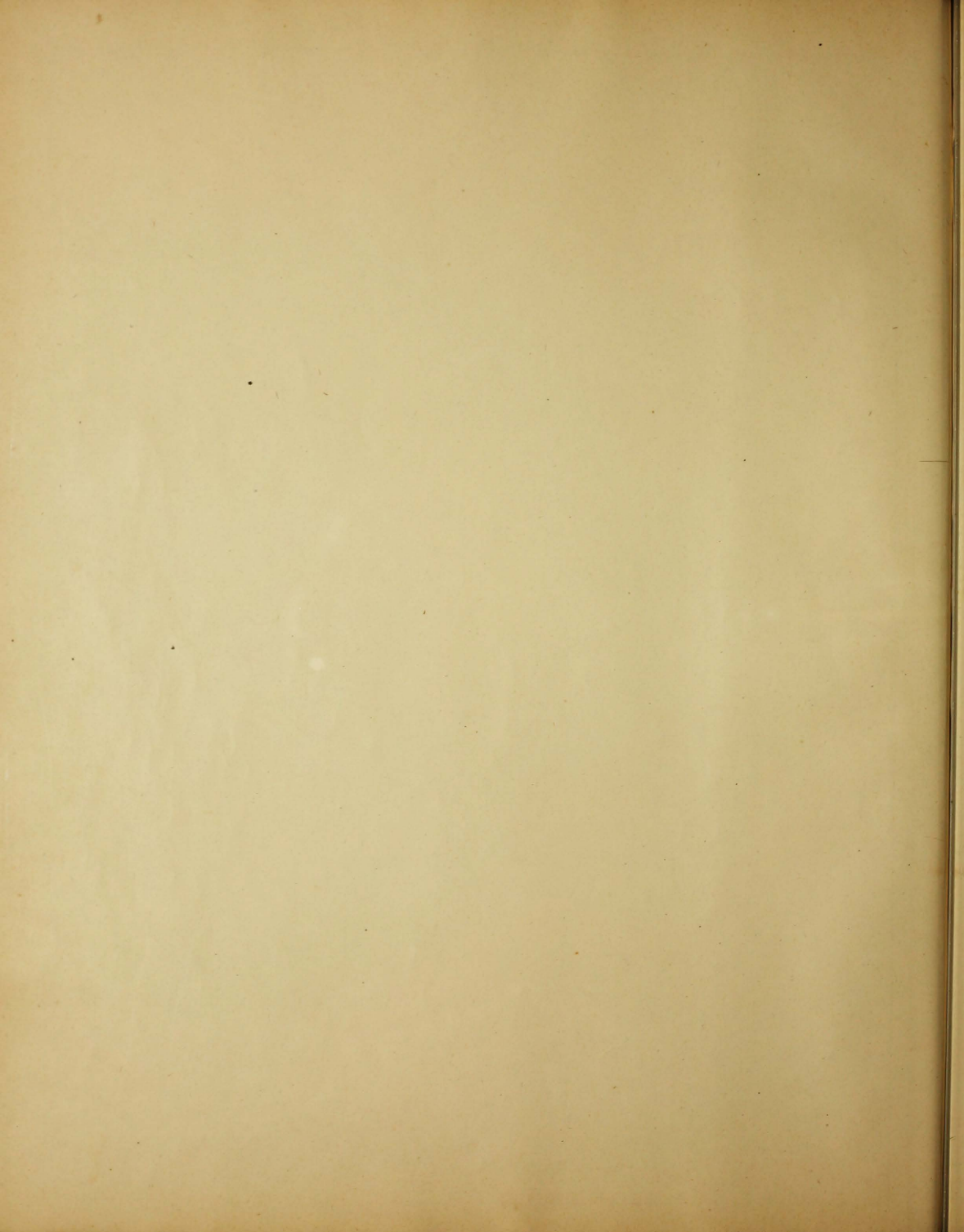

United States Coast Survey

NEW YORK & NORWALK ISLANDS.

LONG ISLAND SOUND

Scale $\frac{1}{40,000}$

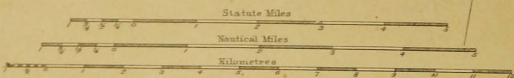

NOTE: One kilometre or 1000 metres = 3280.8391 1/2 of a statute mile nearly the statute mile = 1609.35 metres

AUTHORITIES

Triangulation by E. Blunt, J. Ferguson, F. R. Hunter Superintendents, A. D. Bachs Superintendents, C. Homer, G. Bradford and W. C. Houghton, Assistants.
 Topography by E. Hougham, C. Homer, C. T. Jordella, W. J. Vinal and D. B. Waterwright, Assistants.
 Hydrography by Lt. Comdr. W. H. Brownson, Lt. J. M. Hooley, C. P. Perkins, S. C. Paine, D. D. V. Stuart, F. H. Crosby, W. D. Collier, F. S. Carter, Ensign W. J. Sear, U. S. N. and C. Homer, Assistants.
 Astronomical Observations by S. C. Walker, Asst. E. Lewis, Asst. Asst. E. Goodfellow and G. W. Dean, Asst.
 Magnetic Observations by J. Fenwick, J. Lusk, Asst. Asst. E. H. Fawcett, C. A. Slat, E. Goodfellow, Assistants, A. H. Smith, T. C. Hildard, Asst. Asst. and J. B. Boyler, Assistant.
 Verification of Hydrography by Comdr. C. M. Thomas, U. S. N. Inspector of Hydrography.

SOUNDINGS

The soundings are expressed in fathoms except on the dotted surfaces, where they are given in feet.
 The figures show the depths at mean low water.

BUOYS

Red Buoy, to be left in entering on Starboard hand.
 Black Buoy, to be left in entering on Port hand.
 Black and Red horizontal stripes—Danger Buoy.
 Black and White perpendicular stripes—Channel Buoy.
 C, N, or S signals Can, Nun, or Spar.

LIGHTS

(The visibility of Lights is given for an observation of 15 feet above the level of the sea.)

Name.	Latitude.	Longitude West from Greenwich.	Character.	Interval of Flashing.	Color of Structure.
Eston's Neck	40° 37' 17"	73° 07' 40"	Fixed White	White
Lloyd Harbor	40° 04' 54"	73° 05' 08"	Fixed Red	White
Cold Spring Harbor	40° 04' 31"	73° 09' 42"	Fixed White	Lead
Stamford Harbor	41° 00' 40"	73° 32' 24"	Fixed Red	White
Great Captains Island	40° 56' 07"	73° 35' 28"	Fixed Red	White
Excution Rocks	40° 52' 41"	73° 44' 17"	Fixed White	8 10
Sand's Point	40° 51' 07"	73° 48' 48"	Fixed White	White
Stepping Stones	40° 48' 03"	73° 46' 18"	Fixed Red	Lead
Thorp's Neck	40° 48' 13"	73° 47' 26"	Fixed White	White
Whitestone Point	40° 46' 02"	73° 46' 12"	Fixed White	White
Flushing Bay	40° 46' 13"	73° 41' 12"	Fixed Red	White
Rikers' Island	40° 47' 54"	73° 33' 17"	Fixed Red	White
North Brother Island	40° 47' 37"	73° 44' 08"	Fixed White	White
Sunken Meadow	40° 47' 44"	73° 44' 02"	Fixed Red	White
Hell Gate	40° 46' 41"	73° 36' 08"	Fixed Red	White
Blackwell's Island	40° 46' 22"	73° 36' 08"	Fixed Red	White
Man-o-War Hook	40° 44' 40"	73° 36' 08"	Fixed Red	White
Governor's Island	40° 41' 58"	73° 35' 06"	Fixed Red	White
Status of Liberty	40° 41' 03"	73° 35' 42"	Electric	White

ABBREVIATIONS

Materials.	Colors or Shades.	Other qualities.
M. for Mud	G. for Gray	Ard. for hard
S. " Sand	bl. " blue	fl. " soft
C. " Coral	dk. " dark	fl. " fine
Sh. " Shells	l. " light	scr. " coarse
		brk. " broken
		shy. " sandy
		sh. " sticky

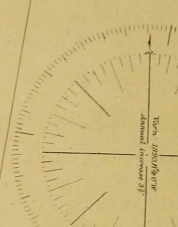

TIDES

The plane of reference is Mean Low Water.
 Average time of High Water after Moon's Meridian passage.
 Average Rise of Tides above the plane of reference.

Standard Time of Day.	Plane of Reference.	Spring Tides.	Neap Tides.	Equinoxes.	Solstices.	Thrice Equinoxes.	Spring Tides.	Equinoxes.
11 ^h 03 ^m	0.0	10 ^h 48 ^m	10 ^h 54 ^m	11 ^h 06 ^m	10 ^h 56 ^m	11 ^h 20 ^m	10 ^h 06 ^m	11 ^h 07 ^m
6.6 ft.	5.8 ft.	7.6 ft.	7.2 ft.	7.2 ft.	7.0 ft.	5.1 ft.	4.4 ft.	4.4 ft.

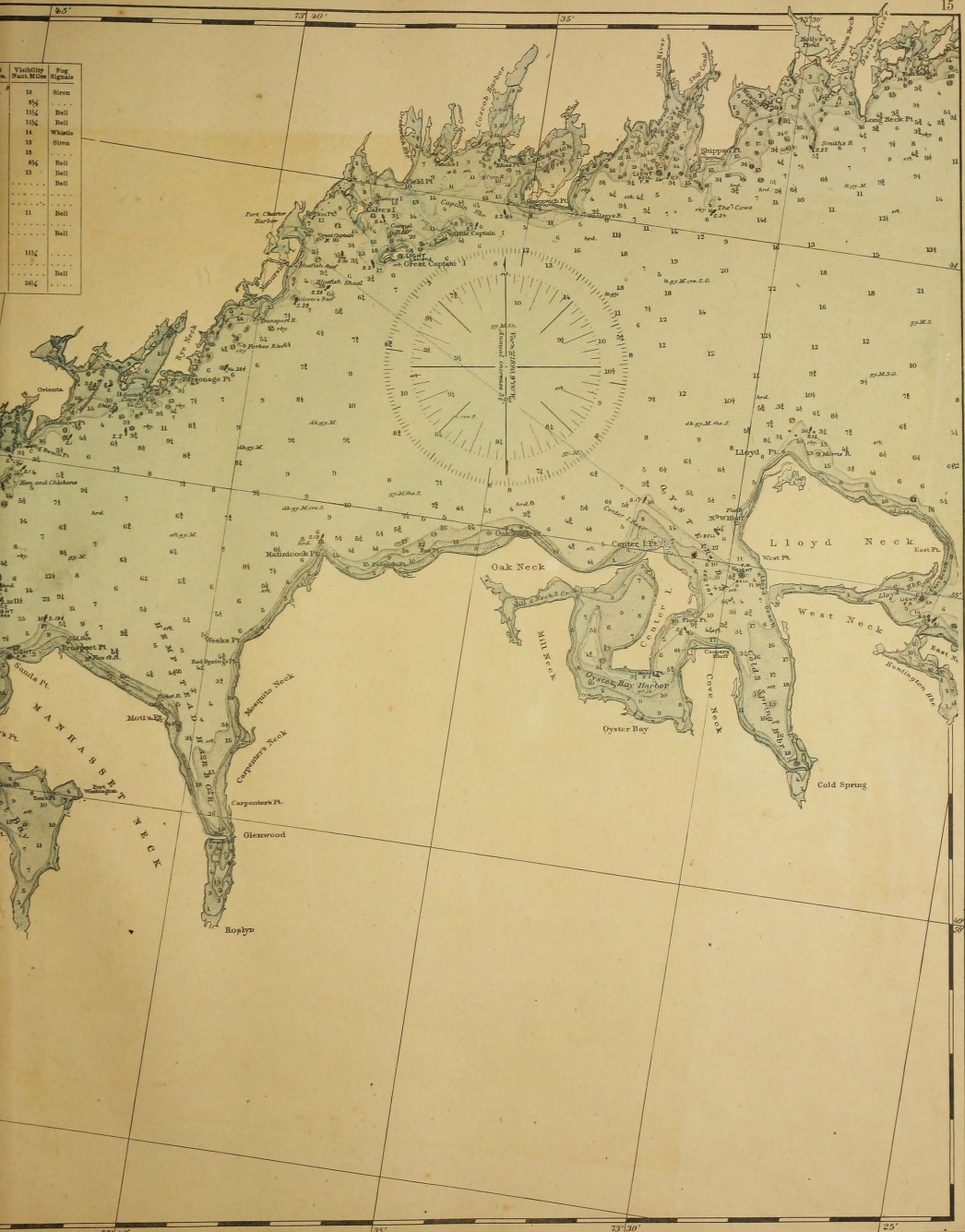



United States Coast Survey.
NORWALK ISLANDS-SOUTHWEST LEDGE.
LONG ISLAND SOUND

Scale $\frac{1}{60,000}$

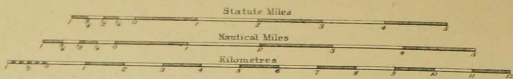

NOTE: Our latitude is 1000 metres, 3280.833 1/3 of a statute mile nearly the statute mile, 1609.35 metres

AUTHORITIES

Triangulation by E. Blinn, J. Ferguson, F. R. Huxler Superintendent, A. D. Bachs Superintendent, C. Homer, C. Bradford and W. C. Hodgkins, Assistants.
Topography by E. Herzogkner, C. Homer, C. T. Jardale, W. C. Hodgkins, W. J. Vinal and D. B. Wainwright, Assistants.
Hydrography by Lieut. Comdr. W. H. Brownson, Lieut. J. M. Newby, C. P. Perkins, S. C. Pease, D. D. V. Stewart, F. H. Crosby, W. G. Collins, F. S. Carter, Ensign W. J. Sears, U. S. N. and C. Homer, Assistant.
Astronomical Observations by E. C. Walker, Asst. E. Lewis, Asst. E. Goodfellow and G. W. Duns, Asst.
Magnetic Observations by J. Romack, J. Lake, Asst. Asst. R. H. Pennington, C. A. Schult, E. Goodfellow, Assistants, A. H. Scott, Asst., T. C. Milledge, Asst. and J. B. Bayler, Assistant.
Verification of Hydrography by Comdr. C. M. Thomas, U. S. N. Inspector of Hydrography.

SOUNDINGS

The soundings are expressed in fathoms, except on the dotted surfaces, where they are given in feet. The figures show the depths at mean low water.

BUOYS

Red Buoy, to be left in entering on Starboard hand.
 Black Buoy, to be left in entering on Port hand.
 Black and Red horizontal stripes—Danger Buoy.
 Black and White perpendicular stripes—Channel Buoy
 G, N, or S signifies Gun, Noon, or Spar.

LIGHTS.
 (The visibility of Lights is given for an elevation of 15 feet above the sea.)

Name.	Latitude	Longitude West from Greenwich	Character.
Southwest Ledge	41° 14' 54"	73° 24' 43"	Fixed White
New Haven Long Wharf	41 08 24	73 04 56	Fixed Red
Stratford Point	41 08 07	73 06 13	Flashing White
Stratford Shoal Middle Ground	41 08 30	73 06 05	4 02 24.4 Flashing White
Stratford Point	41 08 07	73 06 13	4 02 24.9 Flashing White
Stratford Shoal (Middle Ground)	41 08 30	73 06 06	4 02 24.6 Flashing White
Old Field Point	40 56 37	73 07 00	4 01 26.6 Fixed White
Hedgecock Harbor	41 08 28	73 10 49	4 02 43.3 Fixed Red
Black Hook	41 08 30	73 13 04	4 02 52.3 Fixed White
Penfield Reef	41 07 00	73 13 01	4 02 52.4 Flashing Red
Norwalk Islands	41 02 56	73 20 11	4 03 48.7 Fixed White var. by day

ABBREVIATIONS

Materials.	Colors or Shades.	Others or Shades.
M. for Mud	S. for Gray	And. for Sand
S. " Sand	Sh. " Blue	Gr. " Gravel
G. " Gravel	dk. " Dark	brk. " Brk.
Sk. " Shells	l. " Light	rb. " Rky.
		sh. " Sh.

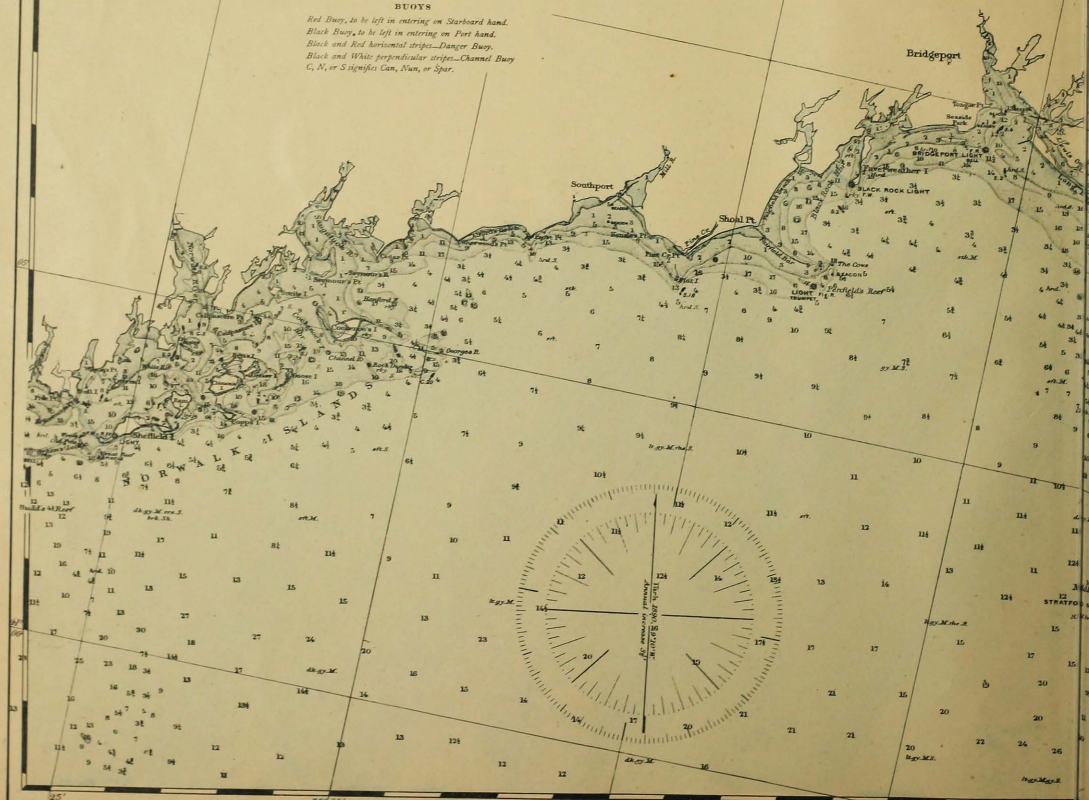

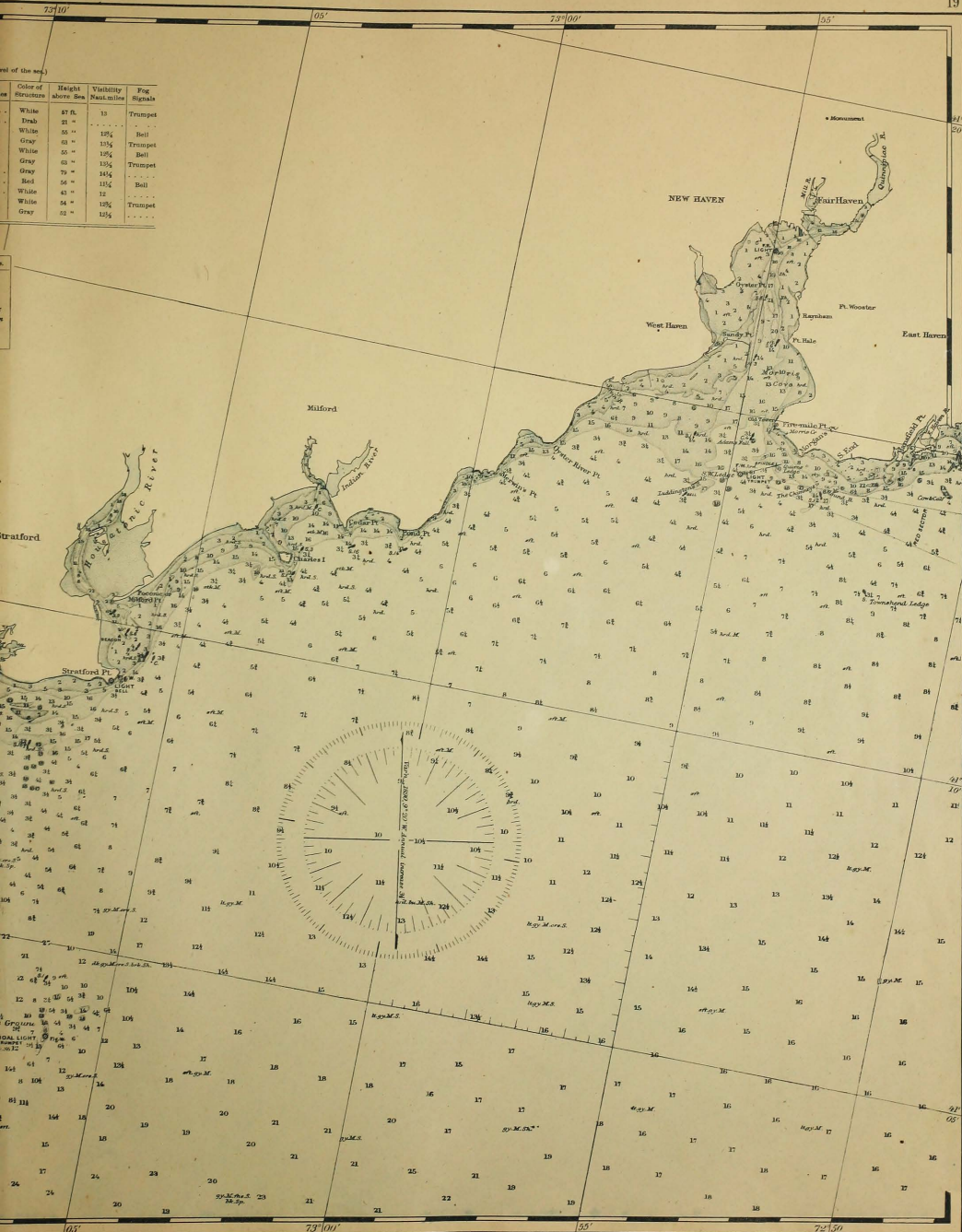

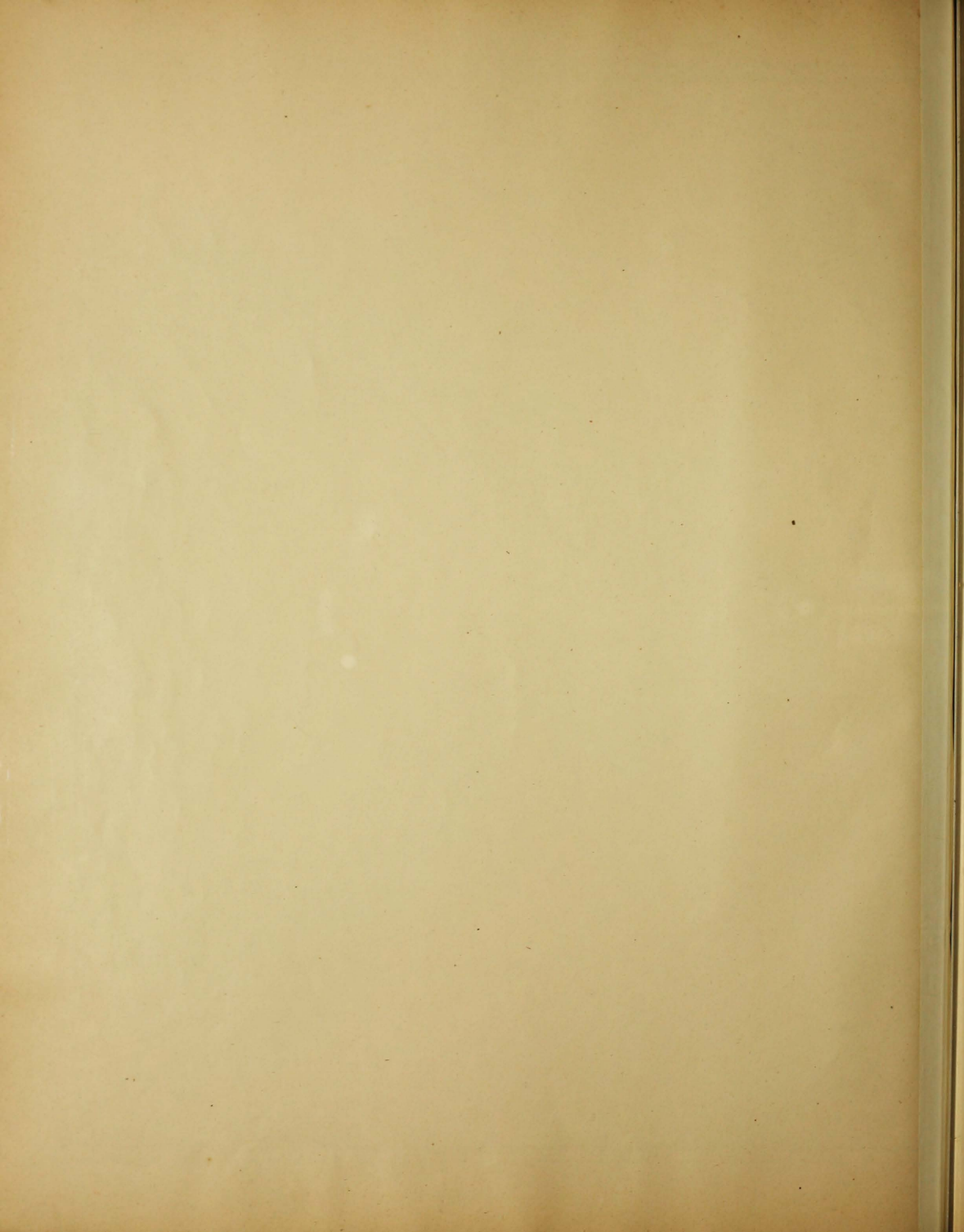

72°50'

45

72°40'

85

United States Coast Survey
 SOUTHWEST LEDGE to NIAN TIC BAY.
 LONG ISLAND SOUND

Scale $\frac{1}{80,000}$

Statute Miles

Nautical Miles

Kilometres

NOTE: One kilometre or 1000 metres = 3280.833 1/3 of a statute mile nearly one statute mile = 1609.35 metres

Triangulation by E. Blunt
 and W. C. Hooper
 Topography by E. H. Henshaw
 Hydrography by Lind. Com.
 W. C. Cadell
 Astronomical Observations
 Magnetic Observations
 Soundings by J. C. Smith
 Verification of Hydrography



72°30'

72°

72°20'

15'

AUTHORITIES

Derguson, F. R. *Harbor Superintendent, A. D. Bache Superintendent, C. Hamer, G. Bradford Assistant.*
 Homer, C. T. *Hydrog. W. C. Hedges, W. I. Vinal and D. B. Weinwright, Assistants.*
 H. Brewster, Lieut. J. M. Hensley, C. P. Perkins, S. C. Palmer, D. D. V. Sward, F. H. Crosby, Ault, Eugene W. J. Sore, U. S. N. and C. Hamer, Assistants.
 U. S. S. Walker Ast. E. Loomis Ast. Ast. E. Goodfellow and G. W. Dean, Asts.
 Remick, J. Locke Ast. Ast. E. H. Fawcett, C. A. Schell, E. Goodfellow, Assistants, A. H. Ast. Ast. and J. B. Boyler Assistant.
 U. S. S. Commodore C. M. Thomas, U. S. N. Inspector of Hydrography.

ABBREVIATIONS

Materials.	Colors or Shades.	Other qualities.
M. for Mud	gr. for gray	hd. for hard
S. " Sand	bl. " blue	sf. " soft
G. " Gravel	dk. " dark	fm. " fine
Sh. " Shells	l. " light	cr. " coarse
		brk. " broken
		ry. " rocky
		slk. " sticky

SOUNDINGS

Soundings are expressed in fathoms except on the dotted surfaces, where they are given in feet.
 Figures show the depths at mean low water.

BUOYS

Buoys to be left in entering in Starboard hand.
 Buoys to be left in entering on Port hand.
 Red and White horizontal stripes—Danger Buoy.
 Red and White perpendicular stripes—Channel Buoy.
 Or S signifies Can, Nam, or Spar.



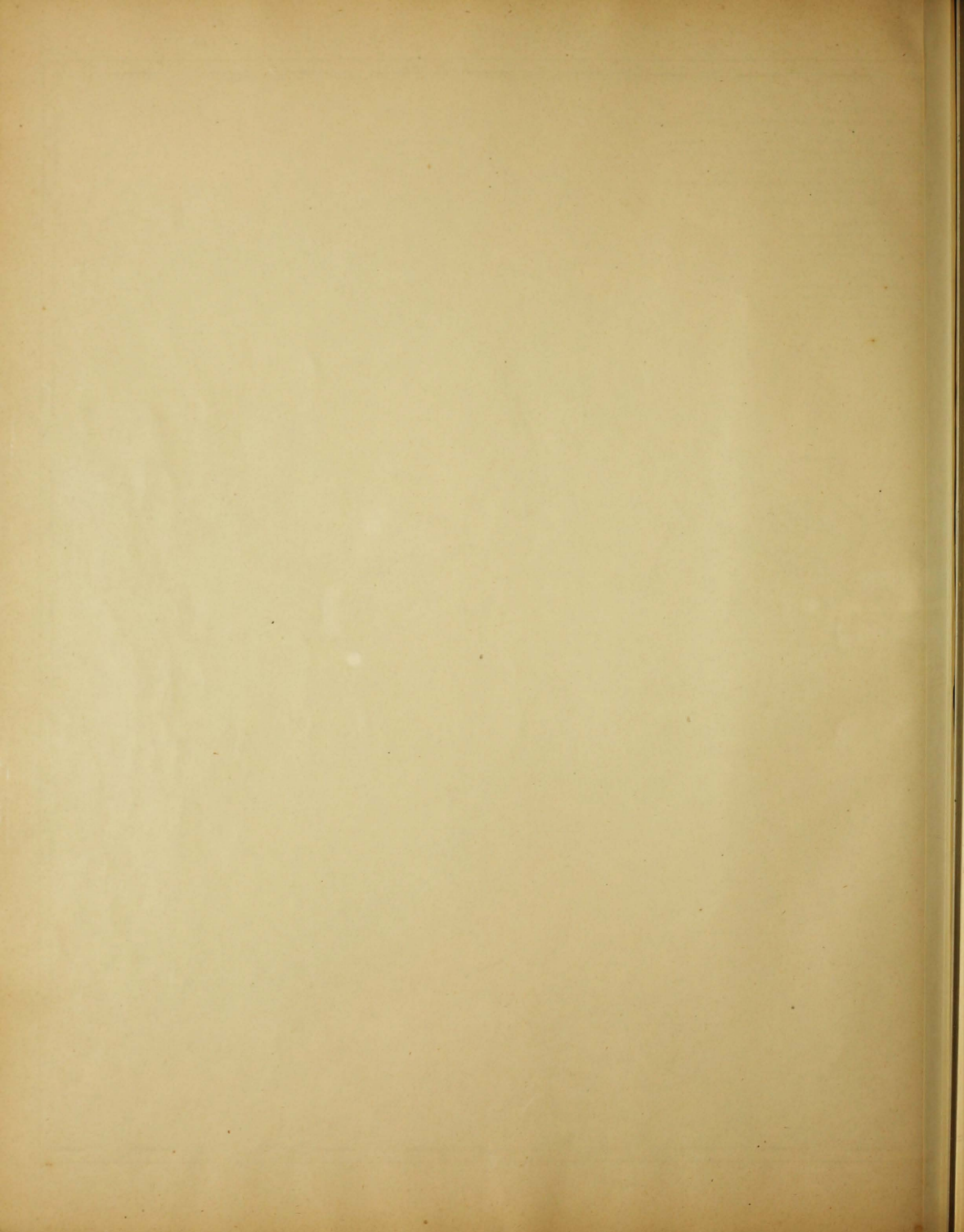

LIGHTS

(The visibility of Lights is given for an elevation of 15 feet above the level of the sea)

Name	Latitude	Longitude West from Greenwich	Character	Interval in Minutes	Color of Structure	Height above Sea Surface in Feet	Visibility in Miles	Fig.
West	42° 50' 09"	71° 20' 01"	Fixed Red		White	44 Ft.	11	Ball
North	42° 29' 54"	71° 20' 36"	Fixed Red		White	58 -	7	Ball
Four Goat Island	42° 29' 36"	71° 24' 17"	Fixed White		White	68 -	13	Ball
	42° 29' 36"	71° 19' 39"	Fixed White		White	33 -	11	Ball
	42° 29' 39"	71° 18' 36"	Fixed Red		White	30 -	7	Ball
	42° 28' 58"	71° 24' 00"	Fixed White		White	66 -	13	Whistle
	42° 28' 40"	71° 22' 27"	Fixed Red		Brown	75 -	11	Ball
	42° 21' 40"	71° 28' 52"	Fixed White	0° 15'	White	67 -	13	Strobes
North	42° 13' 40"	71° 34' 35"	Fixed White		Brown	61 -	11	Ball
Center Range (Front)			Fixed Red		Steadlight	12 -		
Center Range (Rear)			Fixed Red		Steadlight	12 -		
South East	41° 09' 10"	71° 23' 08"	Fixed Red		Red	205 -	21	Strobes
	41° 18' 14"	71° 51' 21"	Fixed White		Granite	62 -	13	Ball
	41° 04' 16"	71° 51' 27"	Fixed White	2 00	White	169 Ft.	19	Trumphet
Breakwater	41° 19' 31"	71° 54' 30"	Fixed Red	0 30	Brown	35 -	11	Ball
	41° 18' 16"	71° 56' 02"	Fixed White		White	66 -	13	Ball
	41° 18' 59"	71° 58' 24"	Fixed White		Granite	61 -	11	Ball
	41° 17' 16"	72° 01' 14"	Fixed White		White	79 1/2 -	7 1/2	Ball
	41° 19' 00"	72° 05' 25"	Fixed White		White	90 -	15	Trumphet
	41° 14' 16"	72° 02' 54"	Fixed White		Granite	68 1/2 -	13	Ball
	41° 12' 28"	72° 06' 28"	Fixed White	0 10	Granite	92 -	17	Strobes
	41° 08' 32"	72° 08' 44"	Fixed White		Brown	33 -	11	Ball
	41° 10' 23"	72° 12' 43"	Fixed White	0 30	White	76 -	14	Ball
	41° 27' 14"	71° 21' 48"	Fixed Red	0 30	White	42 -	11 1/2	Ball

United States Coast Survey.
 NANTIC BAY & ROCKY POINT
 LONG ISLAND SOUND

Scale 1/80,000

Statute Miles

Nautical Miles

Kilometres

NOTE: One kilometre or 1000 met'ers = 3280 3/11 = 5/8 of a statute mile nearly the statute mile = 1609 3/5 metres

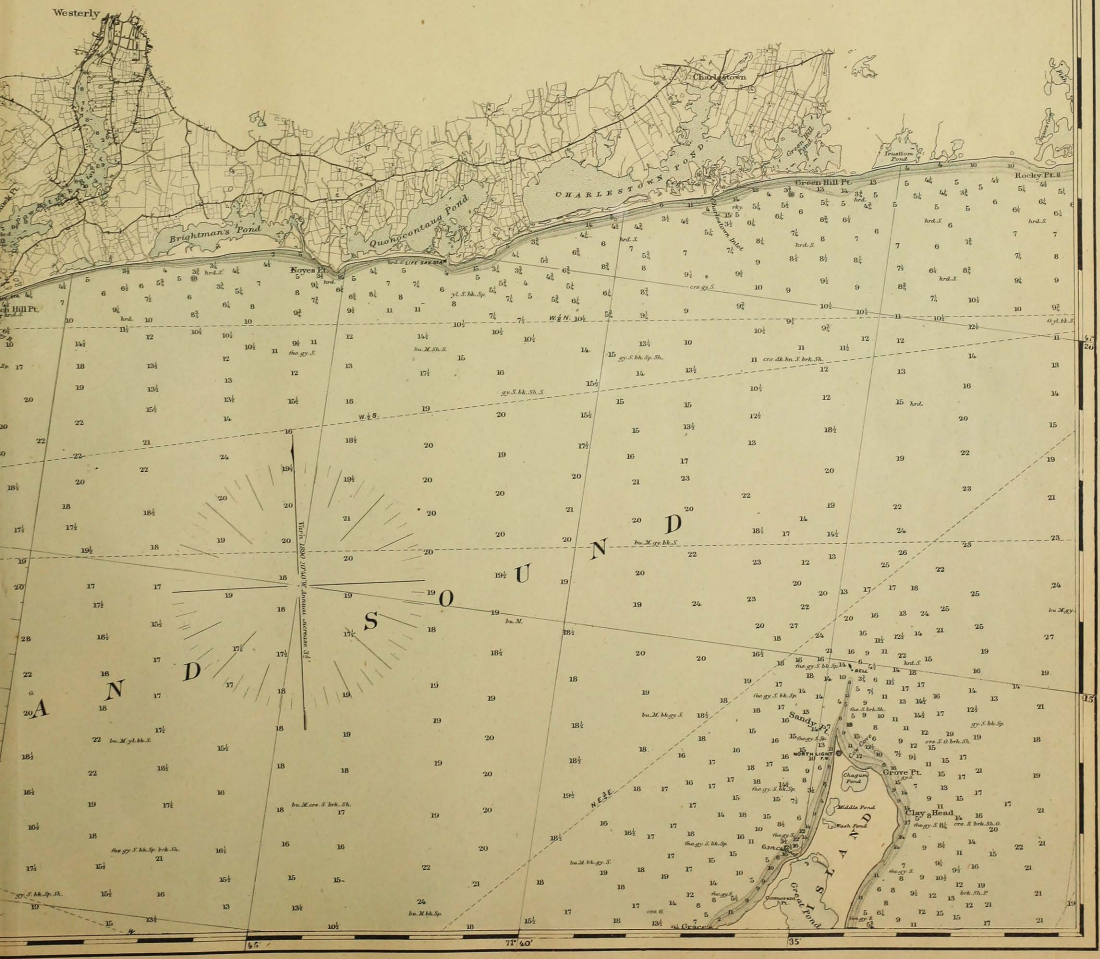

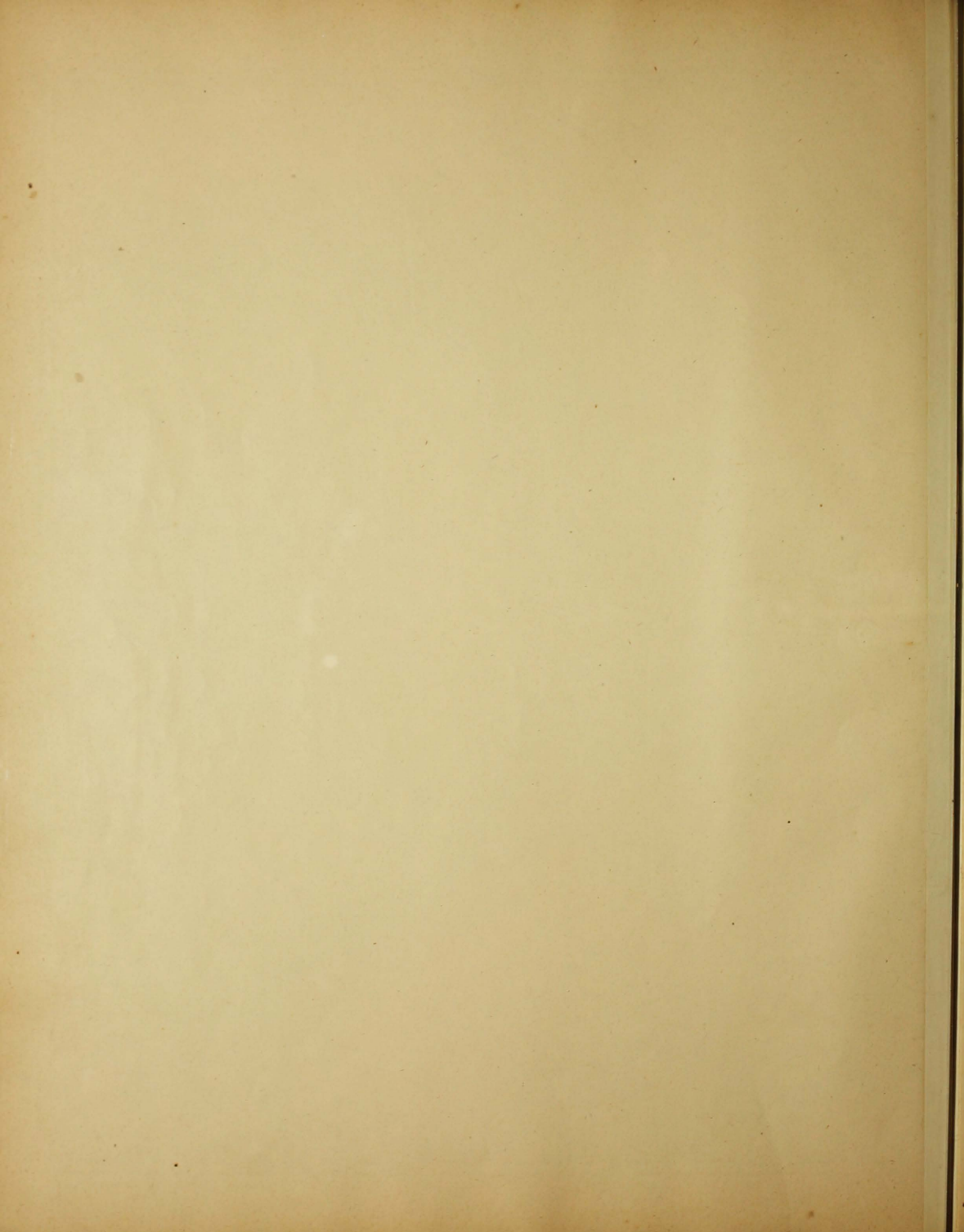



North part of
HARTFORD CO.
 CONNECTICUT

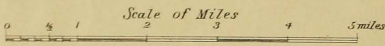

South Part on Pages 34 & 35

H U S E T T S



TOLL LAND COUNTY

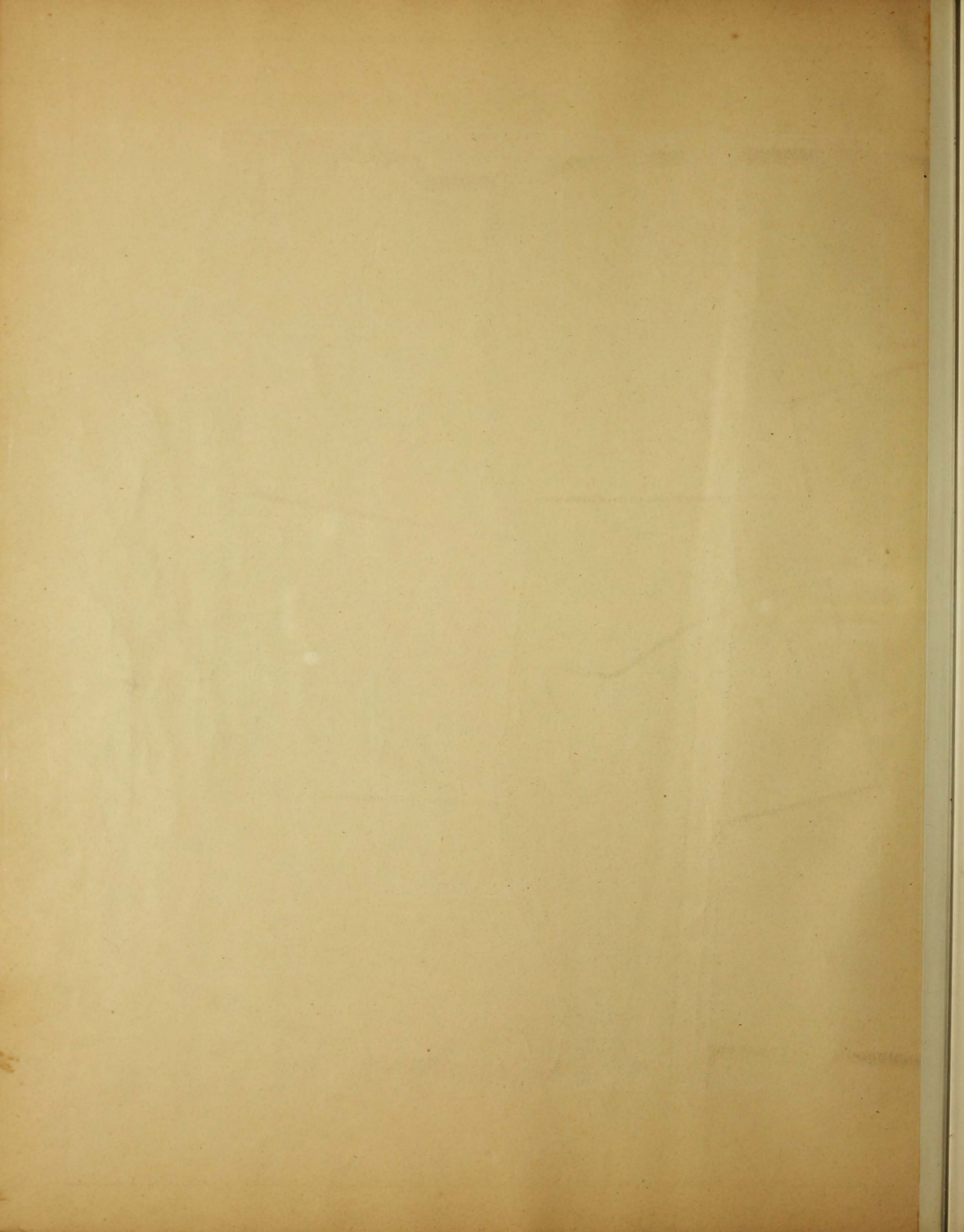

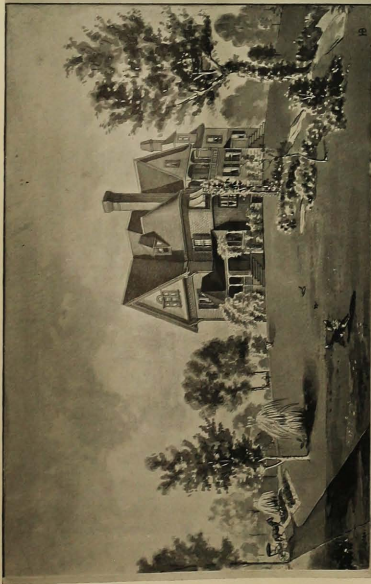

THE GREENBURY HOUSE

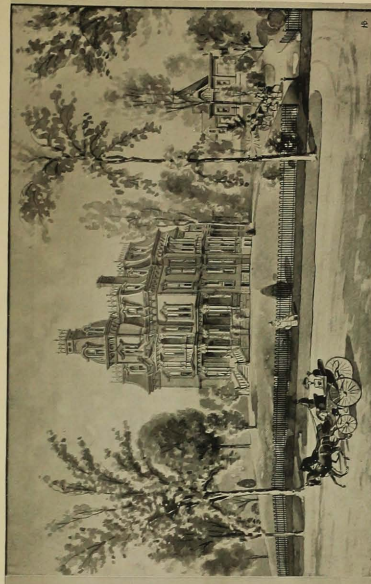

THE NEW L. BIRGE

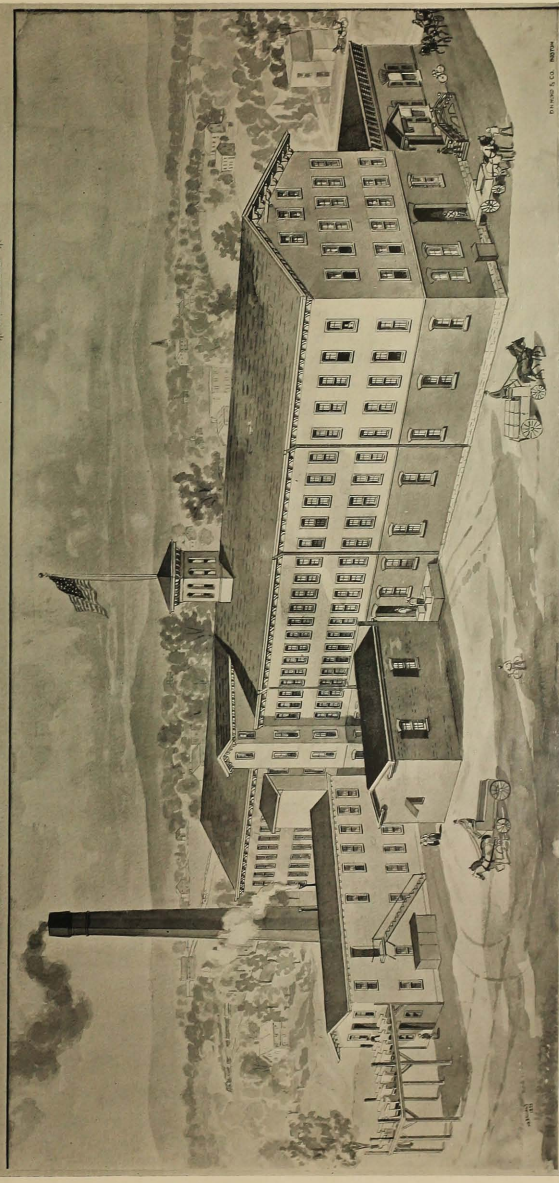

DESIGNED BY C. C. BIRGE

N. L. BIRGE & SON,
KNITTING MILL,
BRISTOL, CONN.



CANTON SIMSBURY

BLOOMFIELD

C O R D L I T C H F I E L D

BURLINGTON

FARMINGTON

WEST HARTFORD

BRISTOL

PLAINVILLE

BRITAIN
City of
NEW BRITAIN

NEWINGTON

S O U T H
B R I T A I N

C O N T O N

A V O N

N E W
B R I T A I N

N E W
B R I T A I N

N E W
B R I T A I N

N E W
B R I T A I N

N E W H A V E N

C O U N T Y



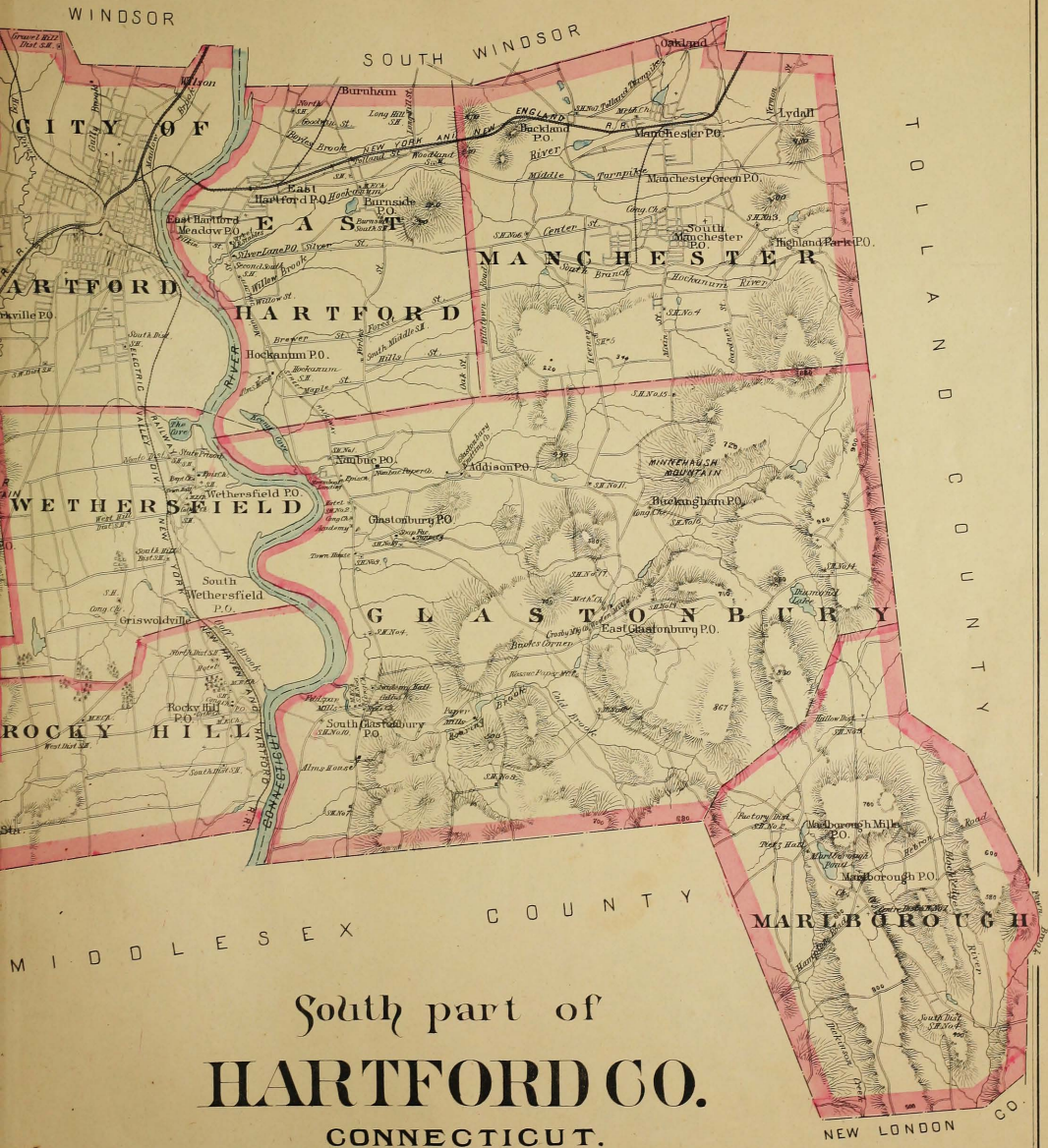

South part of
HARTFORD CO.

CONNECTICUT.

Copyright 1893 by D.H. Hurd & Co.

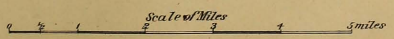

North Part on Pages 30 & 31



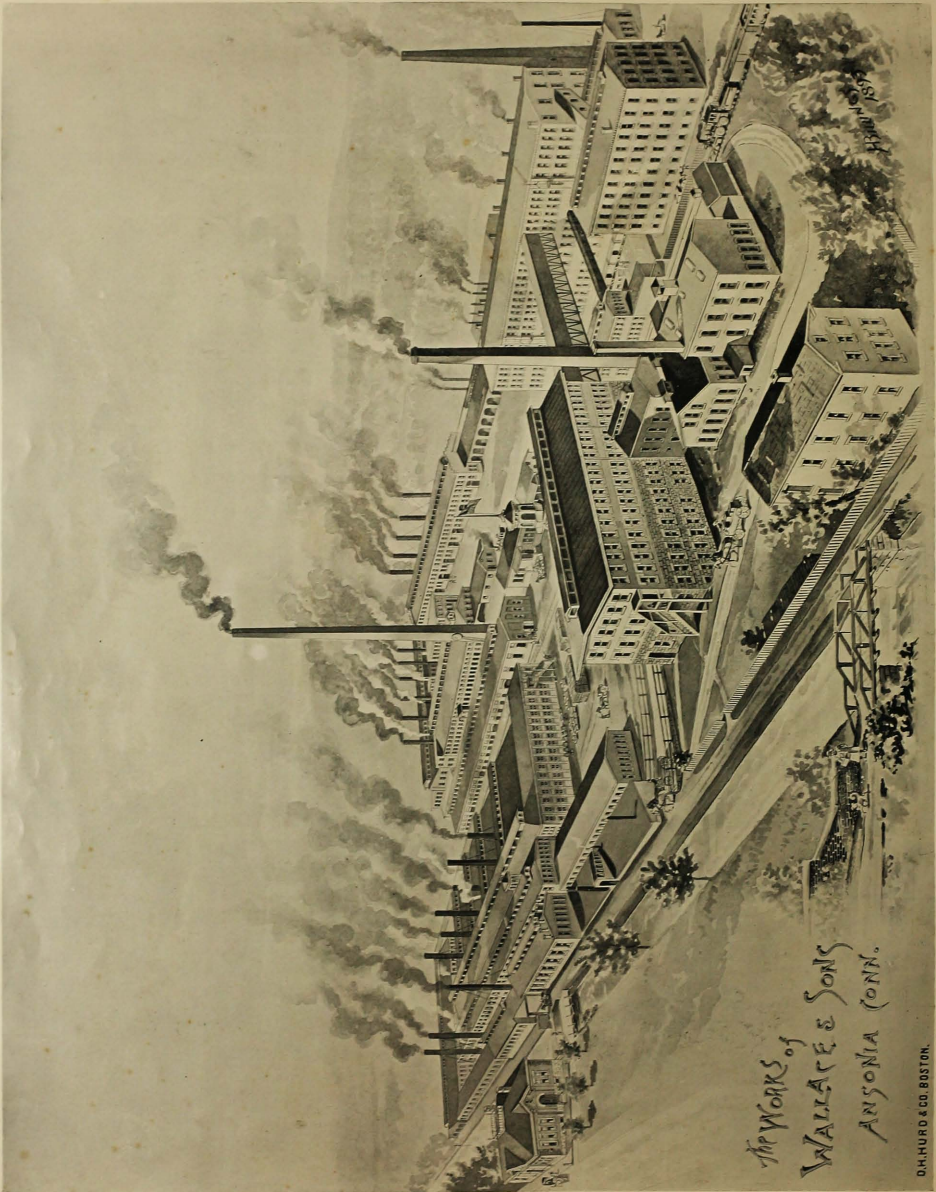

THE WORKS OF
WALLACE & SONS
ANDOVER, MASS.

D. H. HURD & CO. BOSTON.

East Hartford
 TOWN OF EAST HARTFORD
 HARTFORD COUNTY

Scale of Feet.

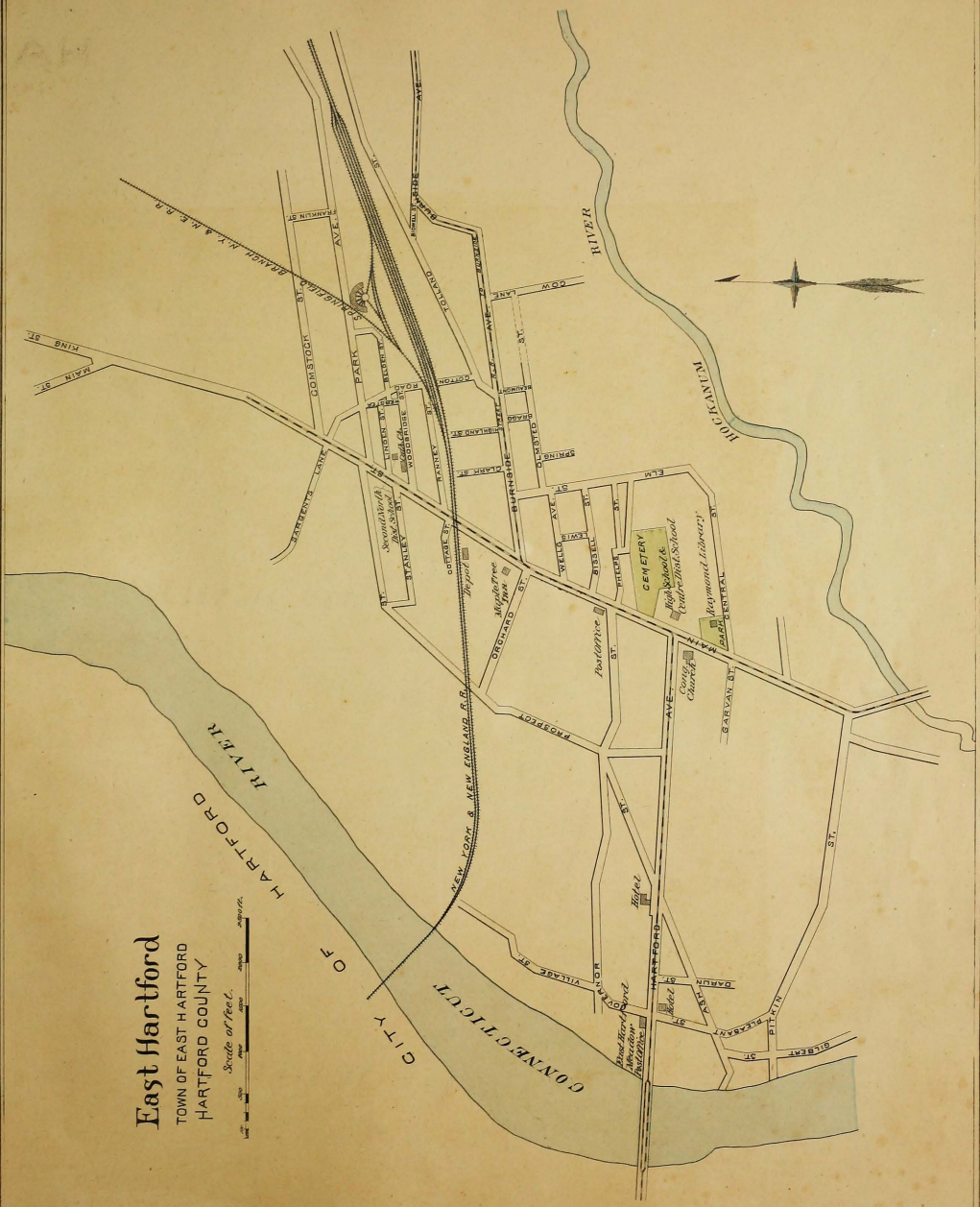
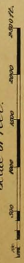

CITY OF
 HARTFORD
 RIVER

CONNECTICUT

RIVER

HARTFORD

CENTURY

CHURCH

LIBRARY

ST.

ST.

ST.

ST.

ST.

ST.

ST.

ST.

ST.

ST.

ST.

ST.

ST.

ST.

ST.

ST.

ST.

ST.

ST.

ST.

ST.

ST.

ST.

ST.

ST.

ST.

ST.

ST.

ST.

ST.

ST.

ST.

ST.

ST.

ST.

ST.

ST.

ST.

ST.

ST.

ST.

ST.

ST.

ST.

ST.

ST.

ST.

ST.

ST.

ST.

ST.

ST.

ST.

ST.

ST.

ST.

ST.

ST.

ST.

ST.

ST.

ST.

ST.

ST.

ST.

ST.

ST.

ST.

ST.

ST.

ST.

ST.

ST.

ST.

ST.

ST.

ST.

ST.

ST.

ST.

ST.

ST.

ST.

ST.

ST.

ST.

ST.

ST.

ST.

ST.

ST.

ST.

ST.

ST.

ST.

ST.

ST.

ST.

ST.

ST.

ST.

ST.

ST.

ST.

ST.

ST.

ST.

ST.

ST.

ST.

ST.

ST.

ST.

ST.

ST.

ST.

ST.

ST.

ST.

ST.

ST.

ST.

ST.

ST.

ST.

ST.

ST.

ST.

ST.

ST.

ST.

ST.

ST.

ST.

ST.

ST.

ST.

ST.

ST.

ST.

ST.

ST.

ST.

ST.

ST.

ST.

ST.

ST.

ST.

ST.

ST.

ST.

ST.

ST.

ST.

ST.

ST.

ST.

ST.

ST.

ST.

ST.

ST.

ST.

ST.

ST.

ST.

ST.

ST.

ST.

ST.

ST.

ST.

ST.

ST.

ST.

ST.

ST.

ST.

ST.

ST.

ST.

ST.

ST.

ST.

ST.

ST.

ST.

NORTH CITY OF HARTFORD CONNECTICUT

Scale of Feet
0 100 200 300 400 500



PART
OF
HARTFORD
CITY

For Central Part see Pages 42 & 43

For South Part see Pages 46 & 47

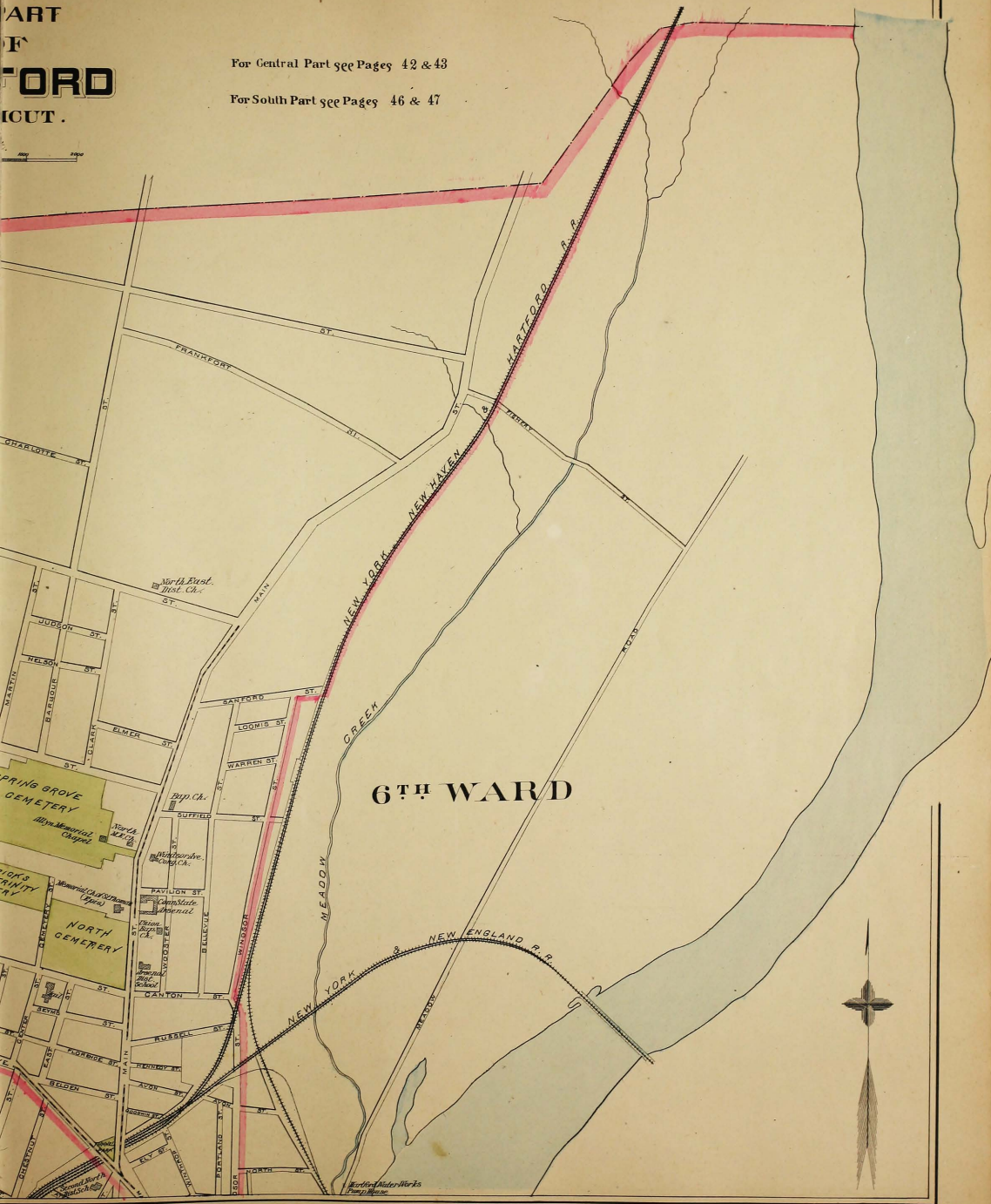

6TH WARD



BOROUGH OF
BRISTOL
 TOWN OF BRISTOL
 HARTFORD COUNTY
 Scale of feet.

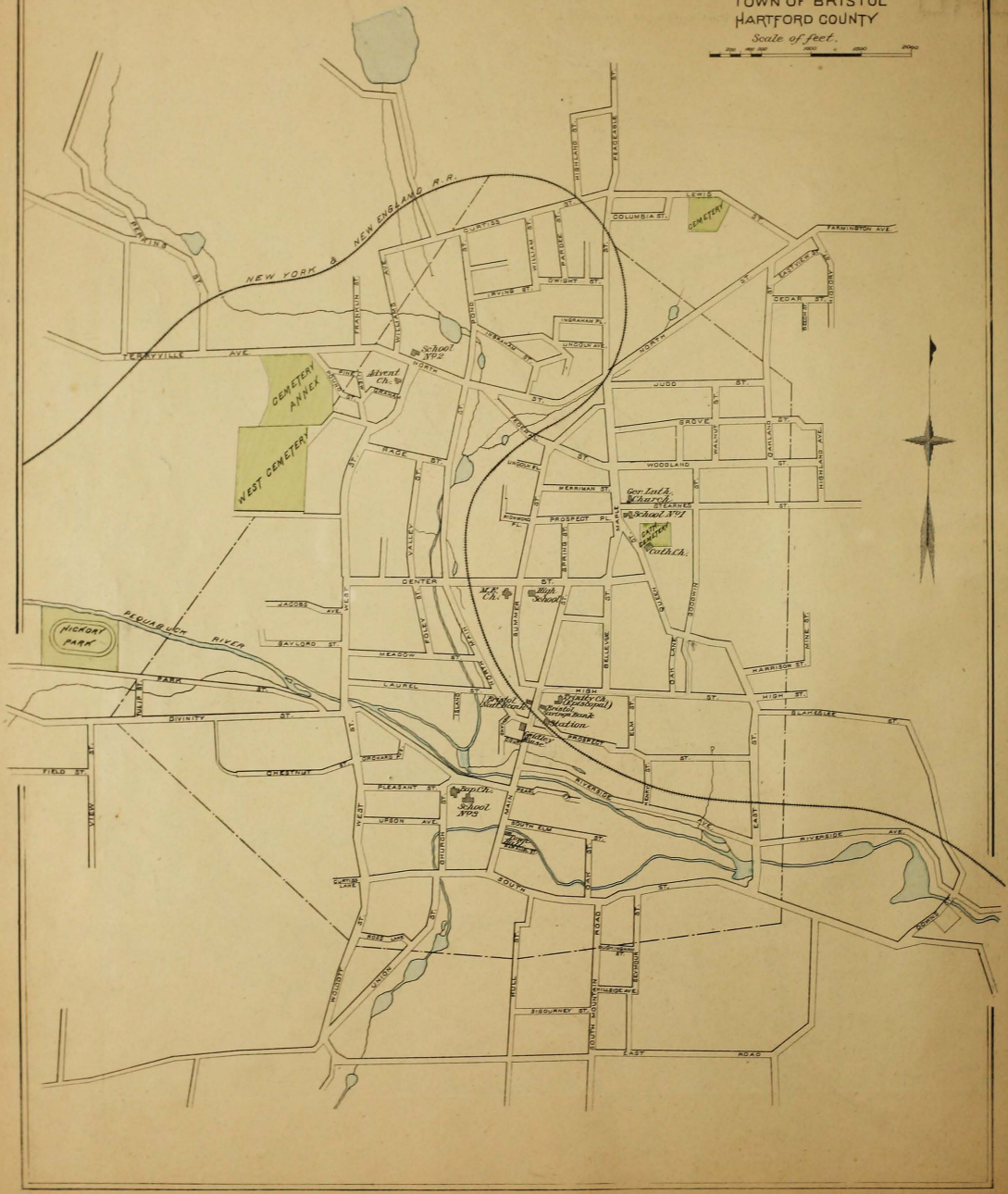
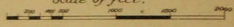

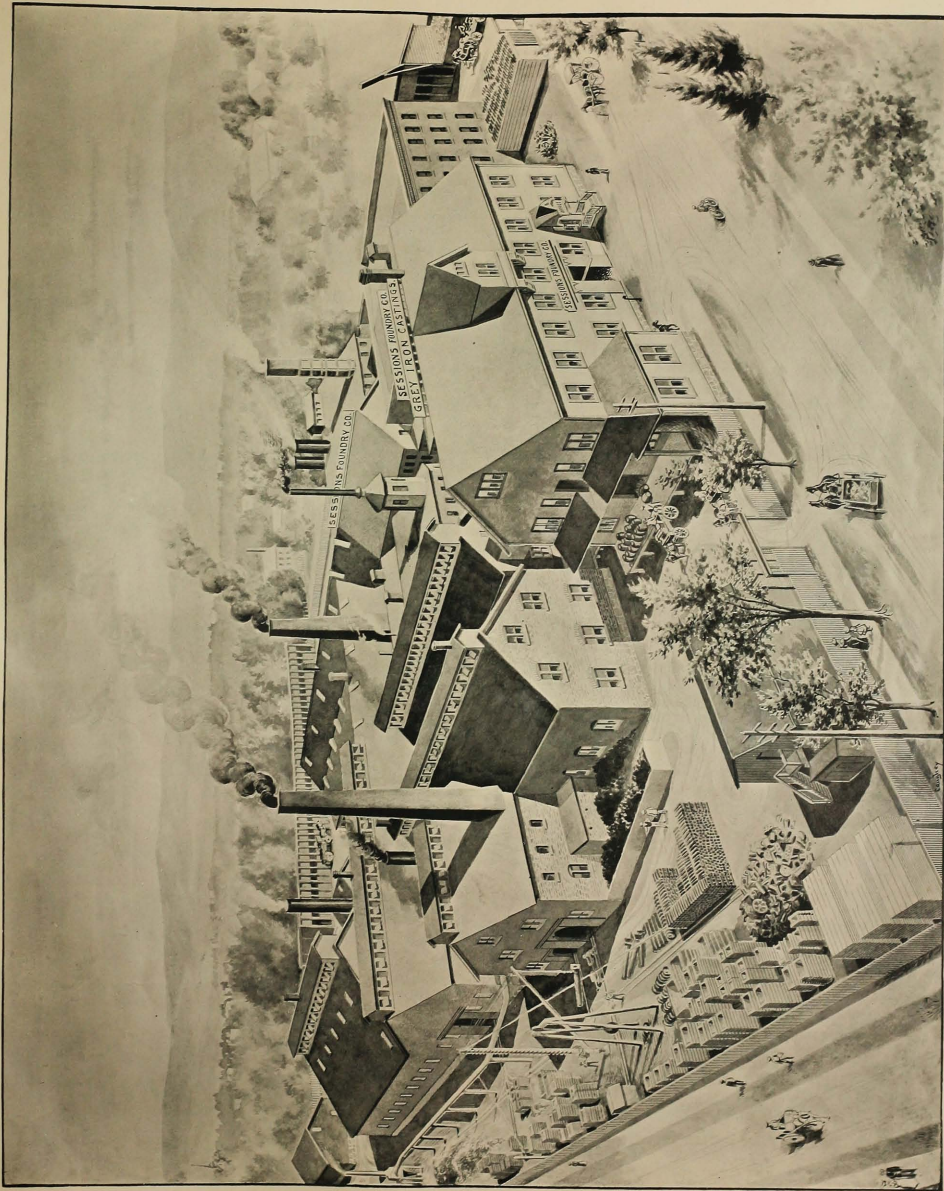

SESSIONS FOUNDRY CO.,
BRISTOL, CONN.



BOROUGH OF Southington

HARTFORD CO.

Scale of Feet

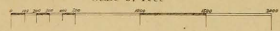

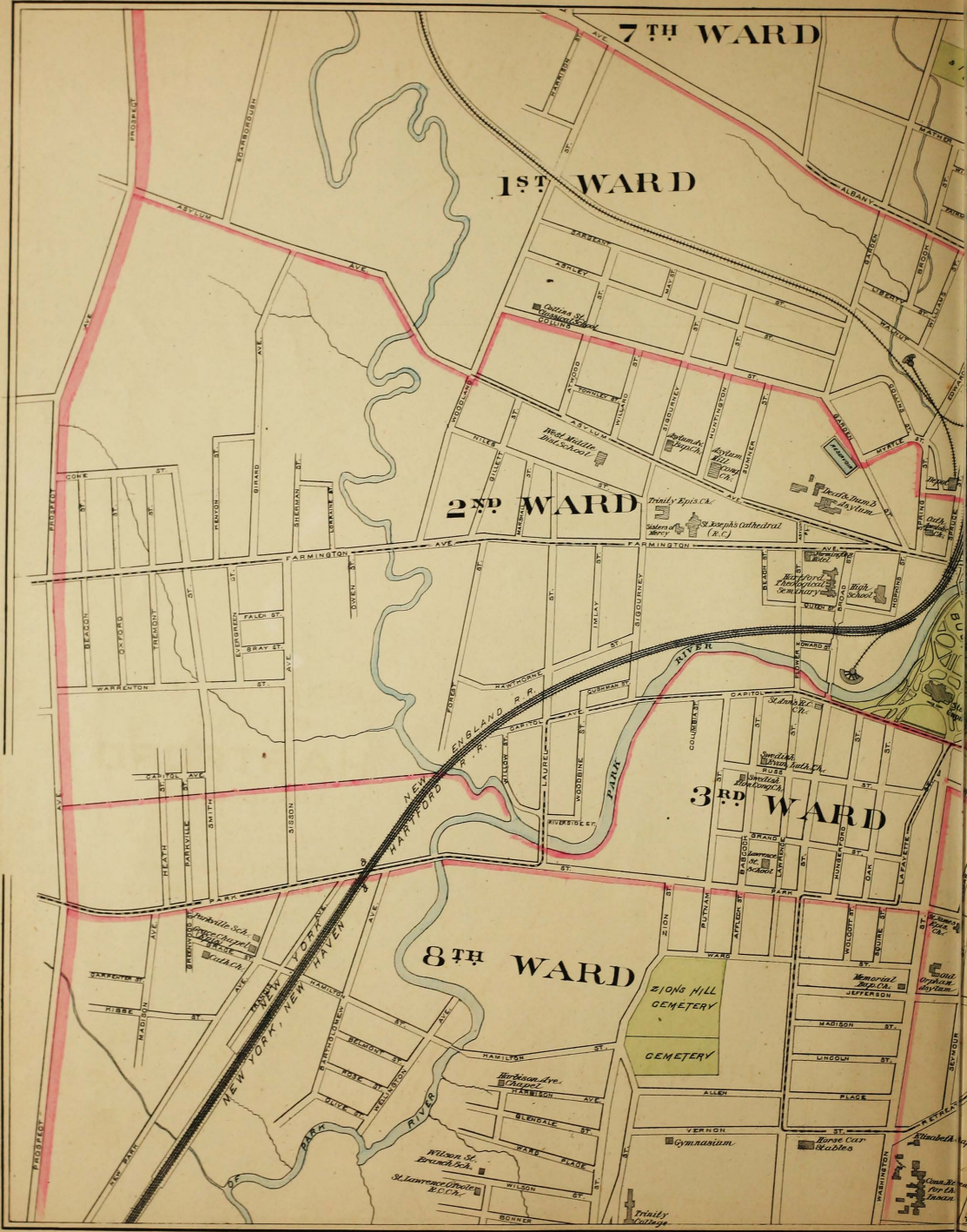



6TH WARD

5TH WARD

4TH WARD

CENTRAL PART
CITY OF
HARTFORD
CONNECTICUT.

Scale of feet.
0 100 200 300

For North Part see Pages 38 & 39
For South Part see Pages 46 & 47

EAST
HARTFORD

Suffield

TOWN OF SUFFIELD
HARTFORD CO.

0 100 200 300 400 500 600 Feet

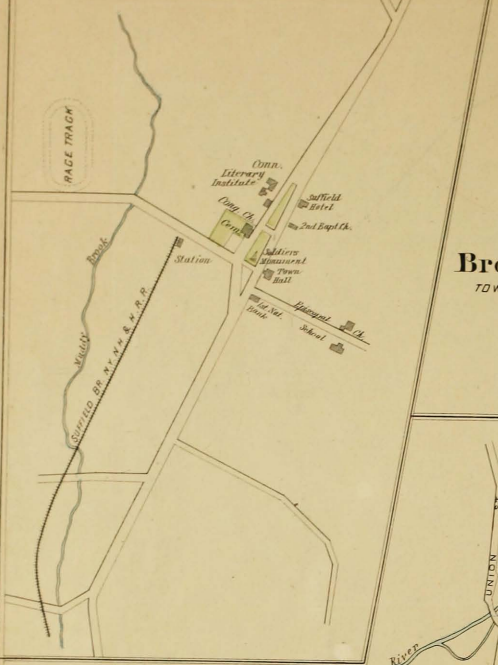

Broad Brook

TOWN OF EAST WINDSOR
HARTFORD CO.

0 100 200 300 400 500 Feet

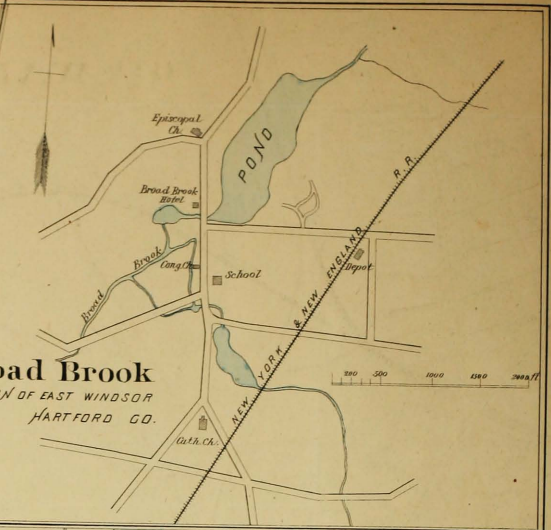

MANCHESTER

TOWN OF MANCHESTER
HARTFORD CO.

0 100 200 300 400 500 Feet

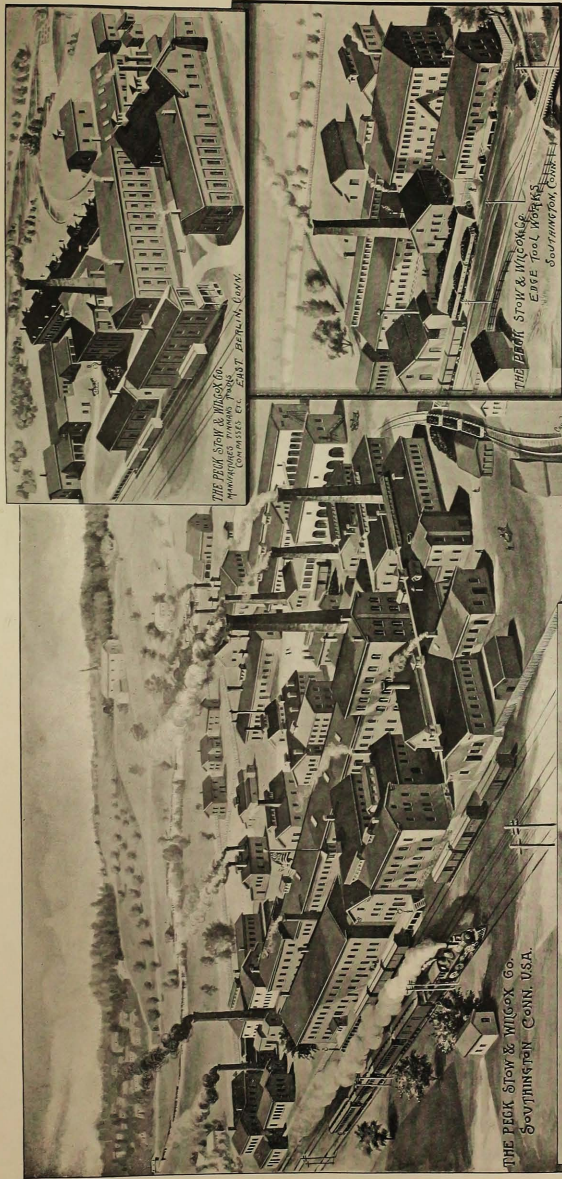

THE PECK, STOW & WILCOX CO.
SOUTHINGTON, CONN. U.S.A.

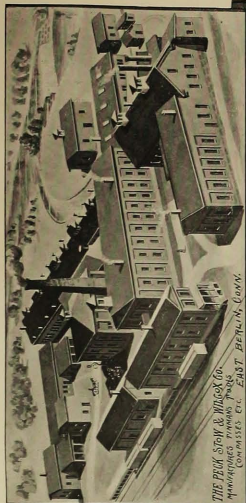

THE PECK, STOW & WILCOX CO.
MANUFACTURERS OF
CROSSIES CO. EAST BERLIN, CONN.

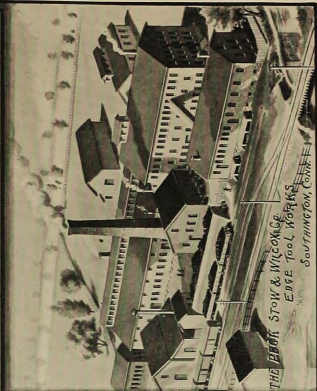

THE PECK, STOW & WILCOX CO.
TOOL WORKS
EYE SOUTHINGTON, CONN.

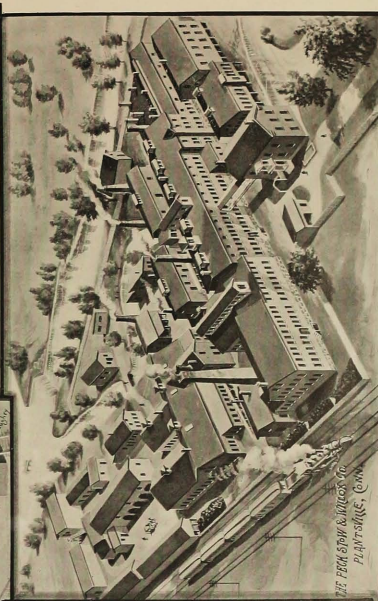

THE PECK, STOW & WILCOX CO.
EAST BERLIN, CONN.

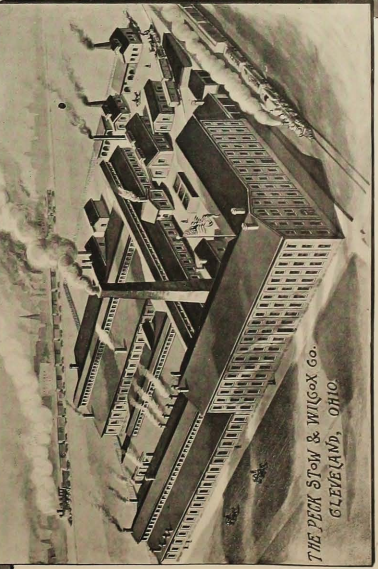

THE PECK, STOW & WILCOX CO.
CLEVELAND, OHIO.

FACTORIES OF THE PECK, STOW & WILCOX CO.,

MANUFACTURERS OF TINSMITHS' TOOLS AND MACHINES, MECHANICS' TOOLS, MEAT CUTTERS AND GENERAL HARDWARE.

MAIN OFFICE, SOUTHINGTON, CONN. BRANCH OFFICE, CLEVELAND, OHIO.

WAREHOUSE, 27 CHAMBERS ST., NEW YORK.



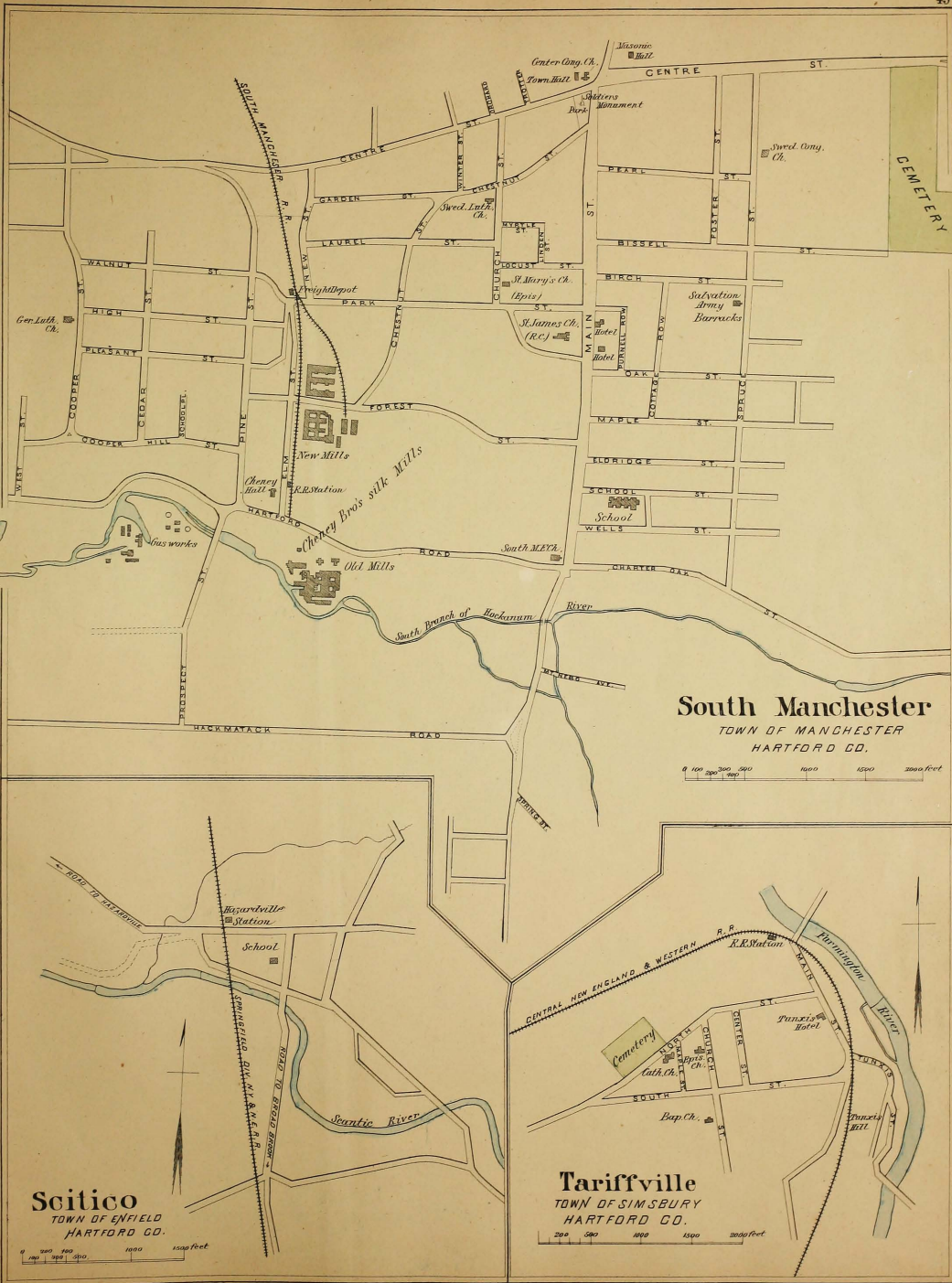

South Manchester
TOWN OF MANCHESTER
HARTFORD CO.

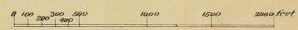

Scitico
TOWN OF ENFIELD
HARTFORD CO.

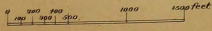

Tariffville
TOWN OF SIMSBURY
HARTFORD CO.

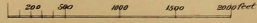

SOUTH PART CITY OF HARTFORD CONNECTICUT.

Scale of feet.
0 100 200 300 400 500 600 700 800 900 1000

For North Part see Pages 38 & 39

For Central Part see Pages 42 & 43



4TH WARD

NEW YORK, NEW HAVEN & HARTFORD P.R. VALLEY DIV.

CONNECTICUT RIVER

EAST HARTFORD

Map labels include: Charter St, Wyllys St, Wetherfield St, Wetherfield Ave., Withersfield School, Cottage Place, Standish St, Franklin St, Wetherfield St, Wetherfield Ave., Cong. Ch., Wethersfield Ave., Cong. Ch., Street Rk. Stables, Wyllys St, Wetherfield St, Wetherfield Ave., Cong. Ch., Cottage Place, Standish St, Franklin St, Wetherfield St, Wetherfield Ave., Cong. Ch., Wethersfield Ave., Cong. Ch., Street Rk. Stables, Wyllys St, Wetherfield St, Wetherfield Ave., Cong. Ch., Cottage Place, Standish St, Franklin St, Wetherfield St, Wetherfield Ave., Cong. Ch., Wethersfield Ave., Cong. Ch., Street Rk. Stables.

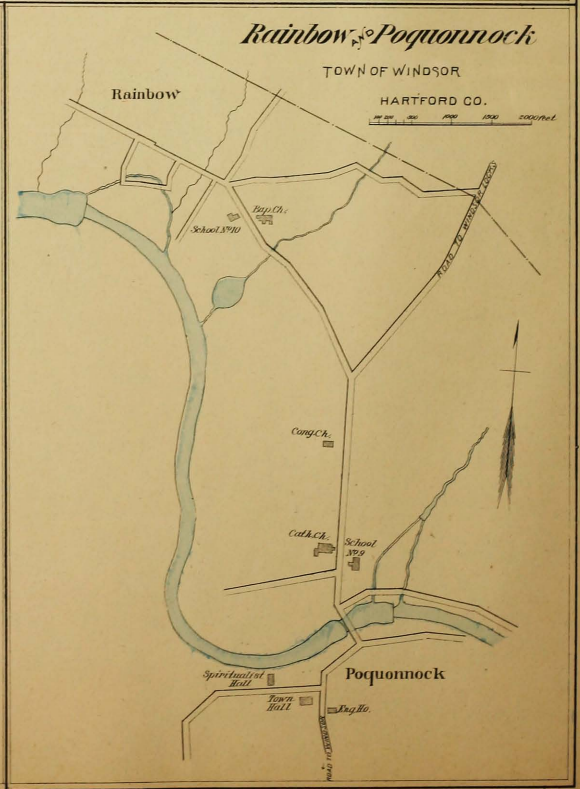
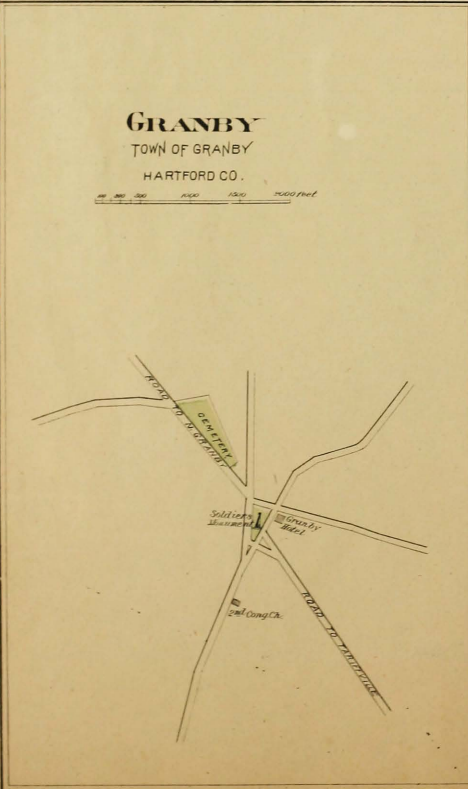
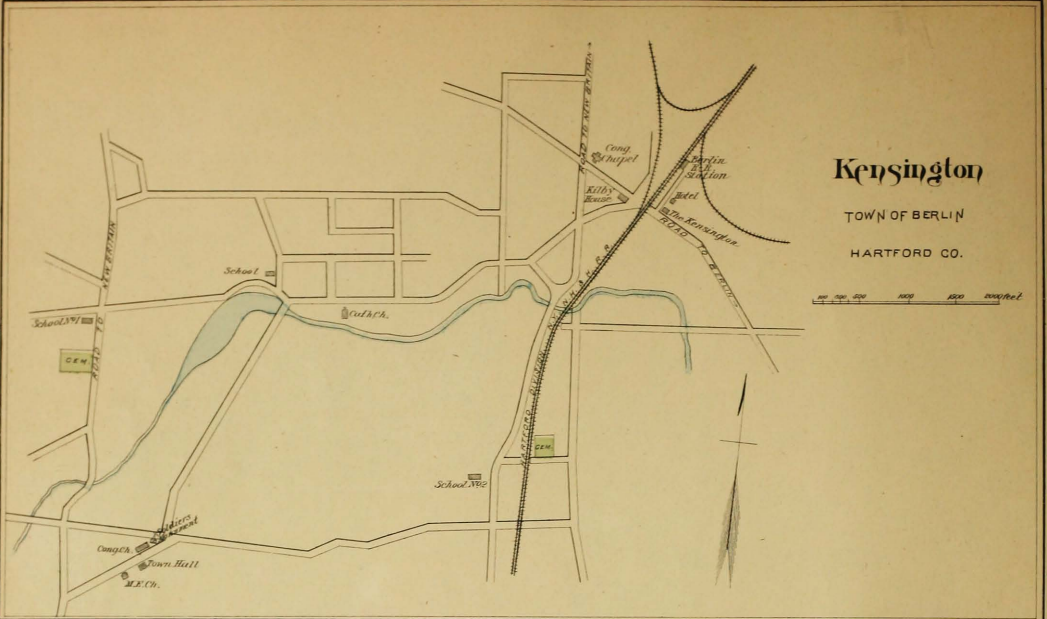

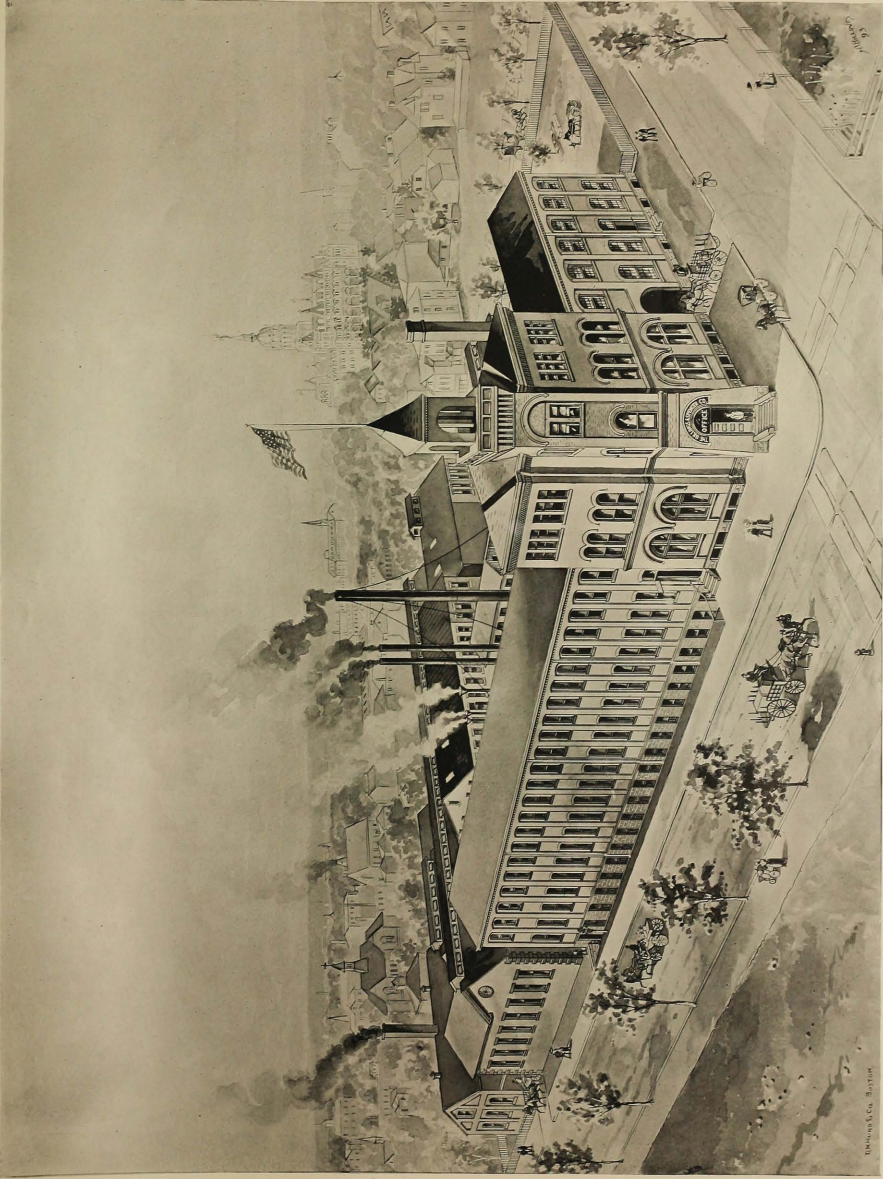

WORKS OF THE BILLINGS & SPENCER CO.,
HARTFORD, CONN.

W. H. WOOD & CO. BOSTON



South Glastonbury

TOWN OF GLASTONBURY,
HARTFORD CO.

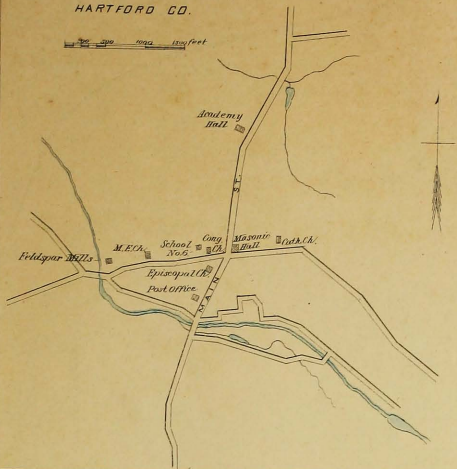

EAST BERLIN

TOWN OF BERLIN
HARTFORD CO.

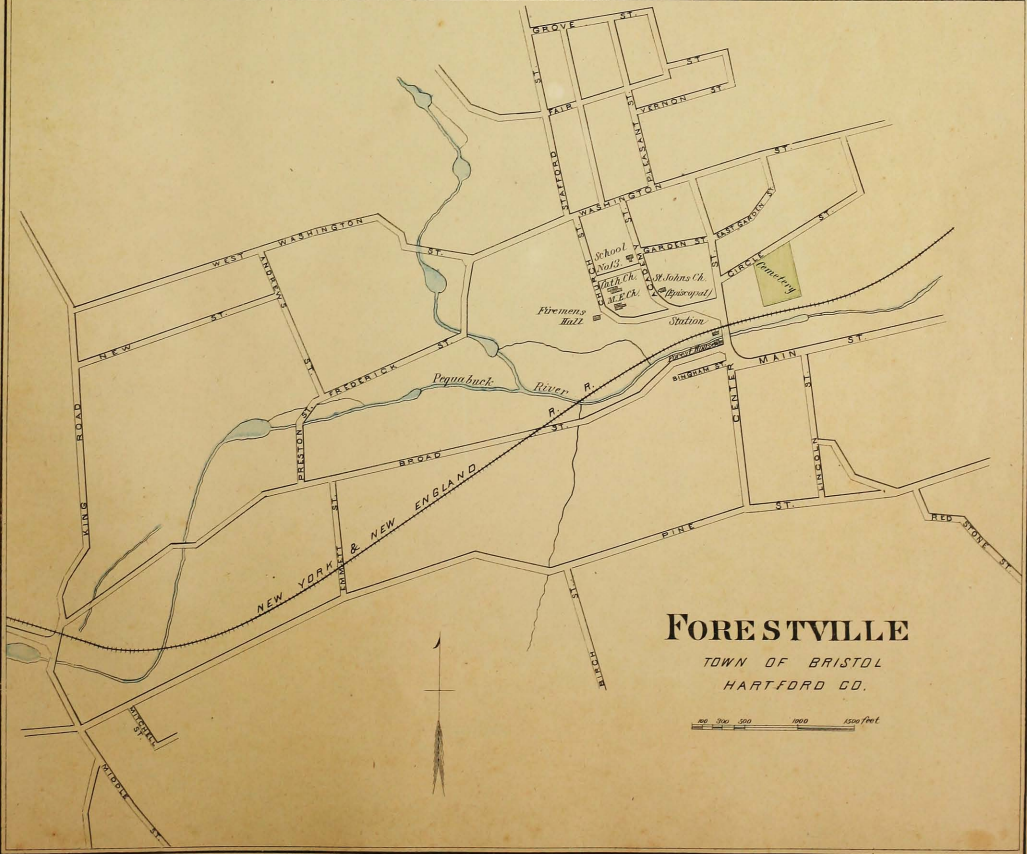
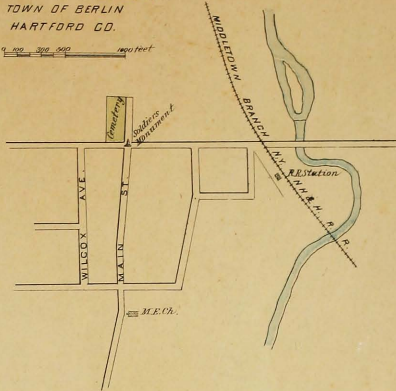

FORESTVILLE

TOWN OF BRISTOL
HARTFORD CO.

CITY OF NEW BRITAIN

HARTFORD CO.

Scale of Feet

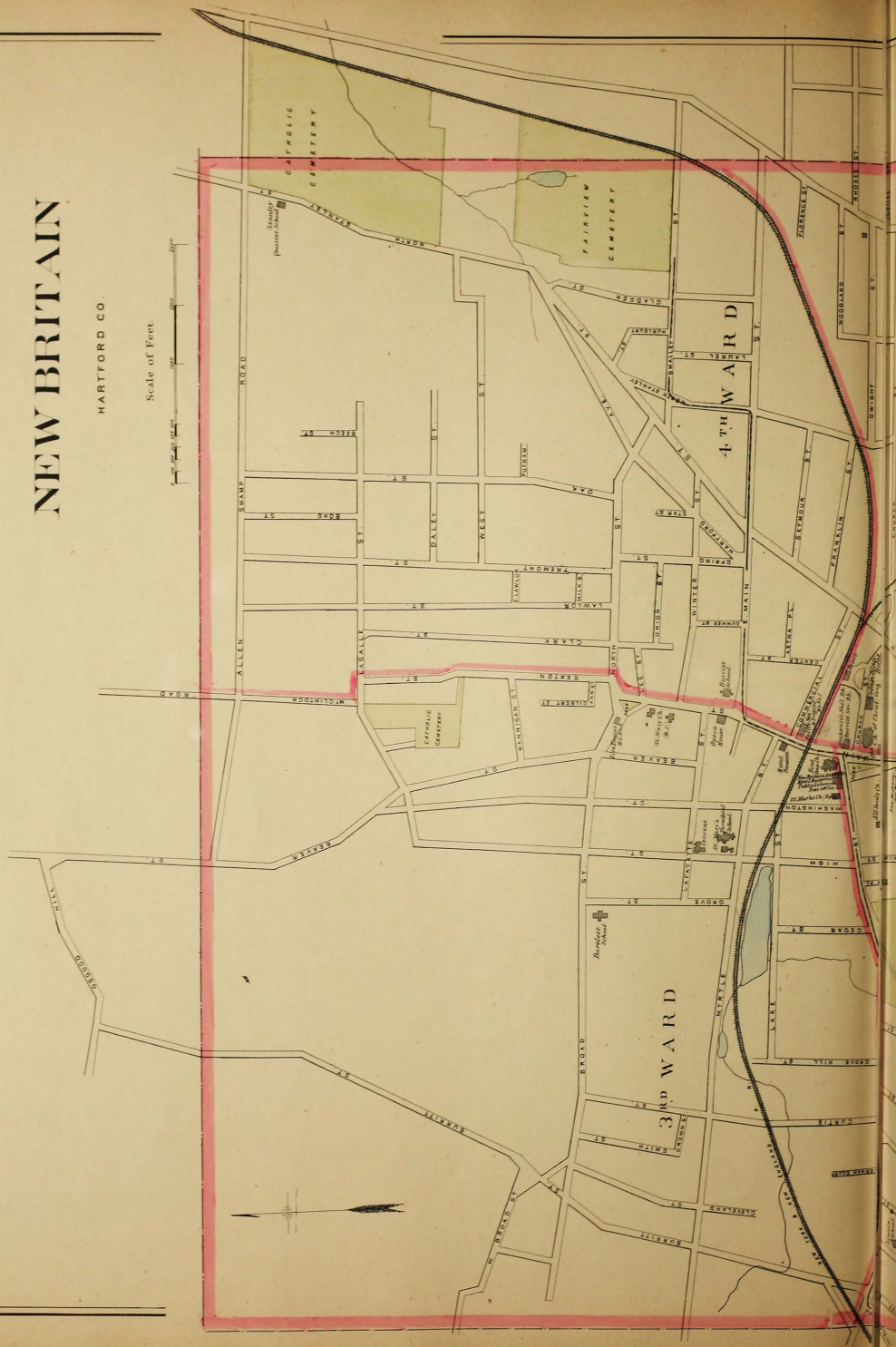
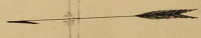
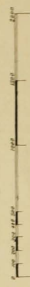



Plainville

Town of Plainville
HARTFORD CO.

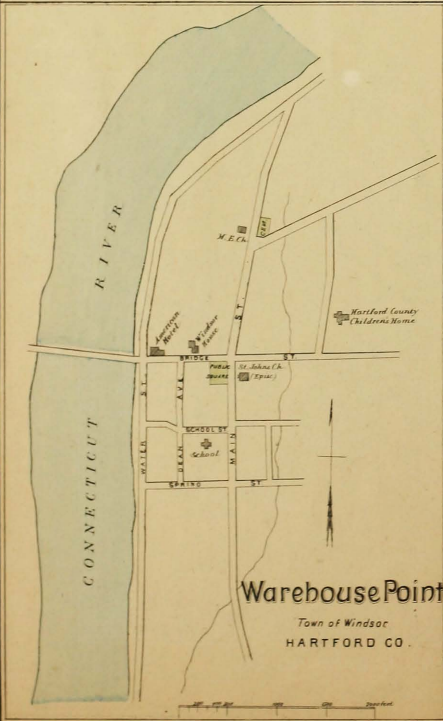
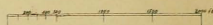

Warehouse Point

Town of Windsor
HARTFORD CO.

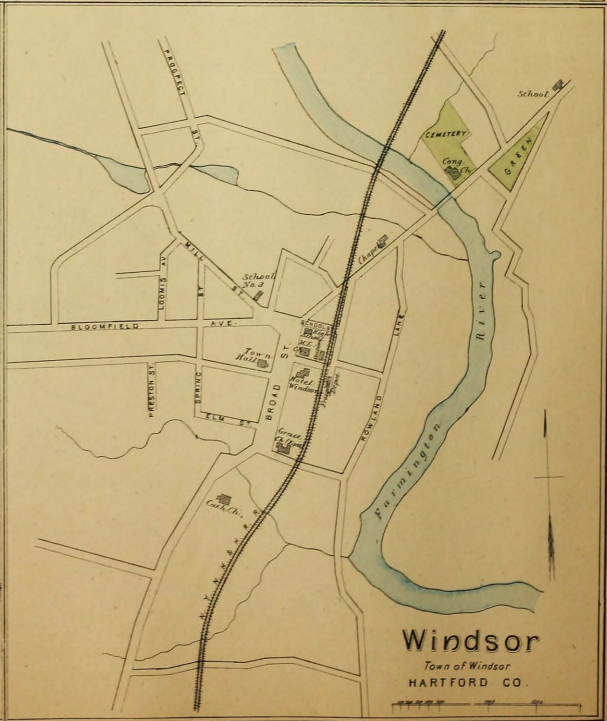

Windsor

Town of Windsor
HARTFORD CO.





SMITH, BOURN & CO.,
 HARNESS AND SADDLERY,
 No. 123 SIGOURNEY ST., HARTFORD, CONN.

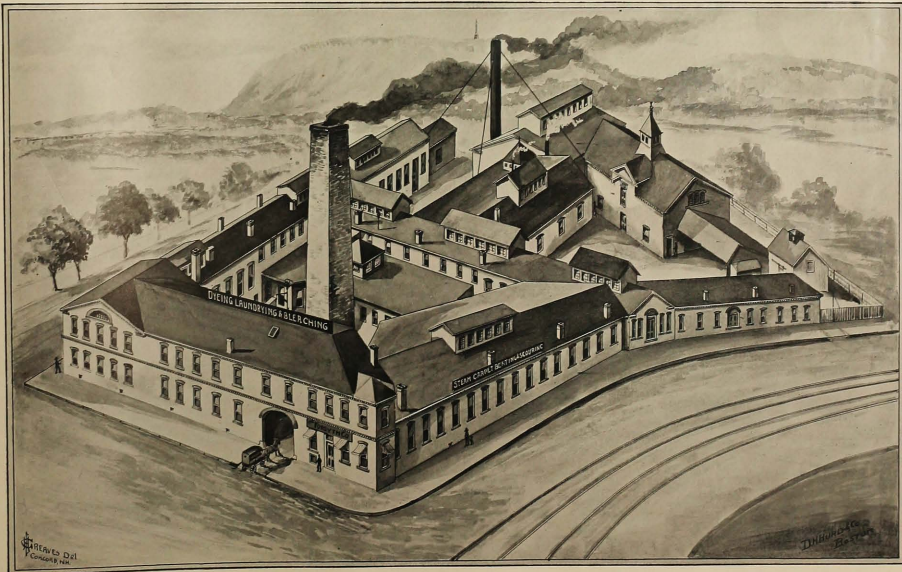

THE FORSYTH DYEING, LAUNDRYING AND BLEACHING CO.,
 NEW HAVEN, CONN.





Hazardville
TOWN OF ENFIELD
HARTFORD CO.

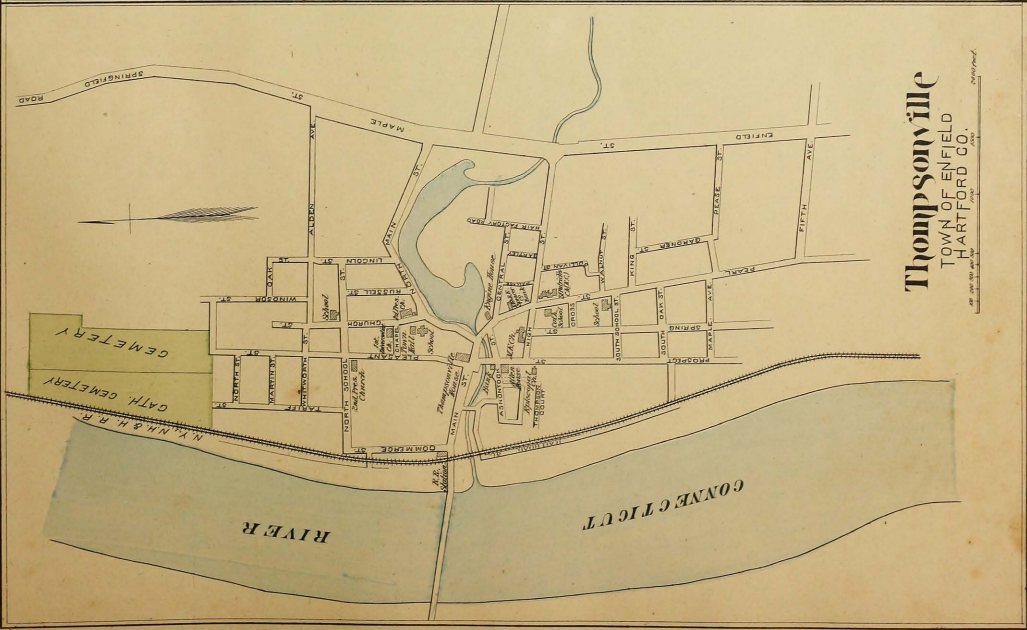

Thompsonville
TOWN OF ENFIELD
HARTFORD CO.

WETHERFIELD

TOWN OF WETHERFIELD
HARTFORD CO.

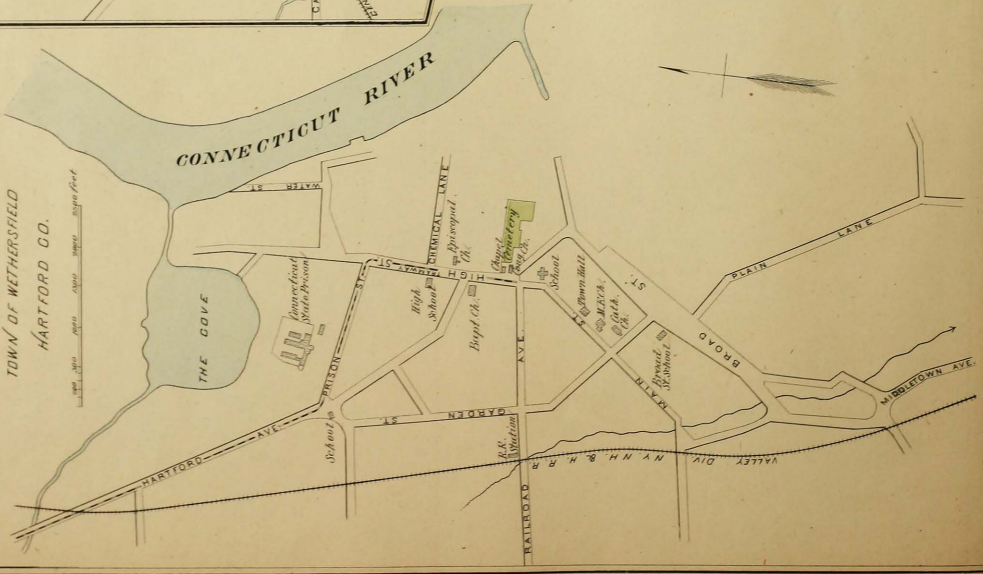

Simsbury

TOWN OF SIMSBURY
HARTFORD CO.

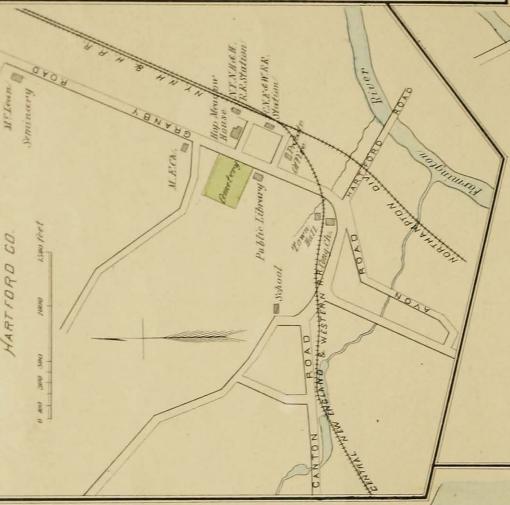

Bloomfield

TOWN OF BLOOMFIELD
HARTFORD CO.

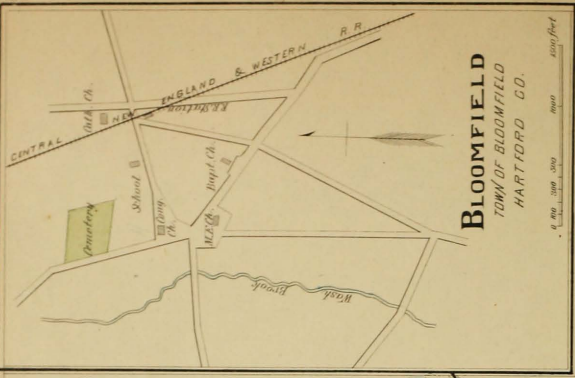

Farmington

TOWN OF FARMINGTON
HARTFORD CO.

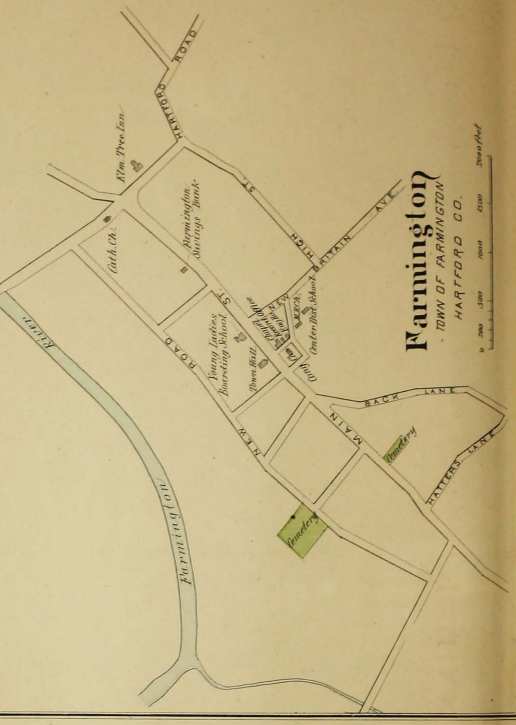

UNIONVILLE

TOWN OF FARMINGTON
HARTFORD COUNTY.

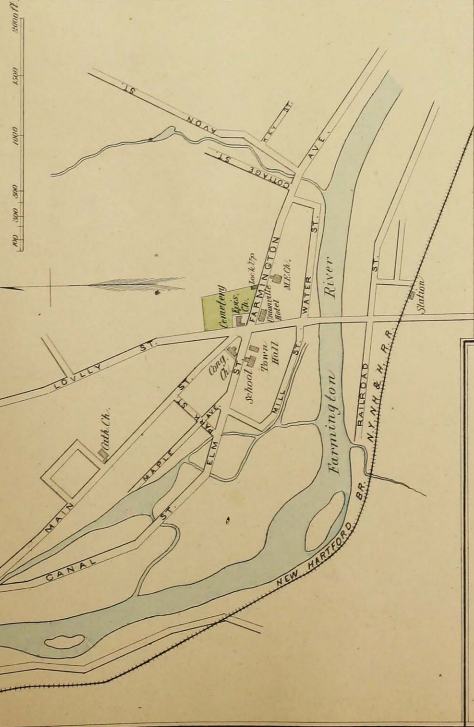

WINDSOR LOCKS

TOWN OF WINDSOR,
HARTFORD CO.

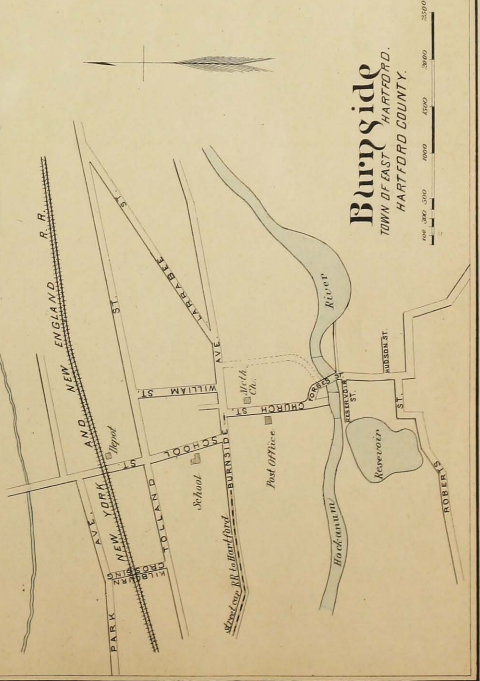

Buryside

TOWN OF EAST HARTFORD,
HARTFORD COUNTY.

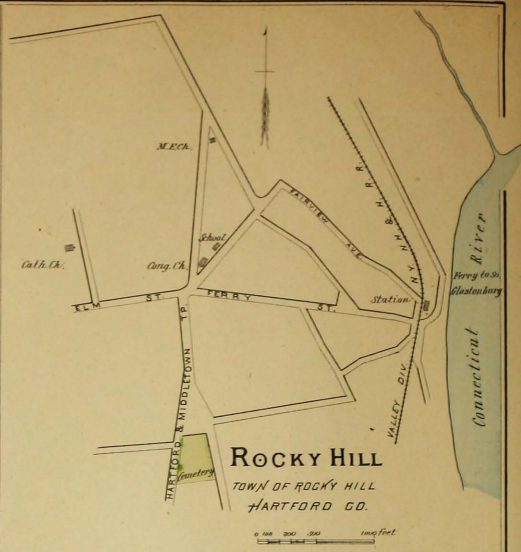
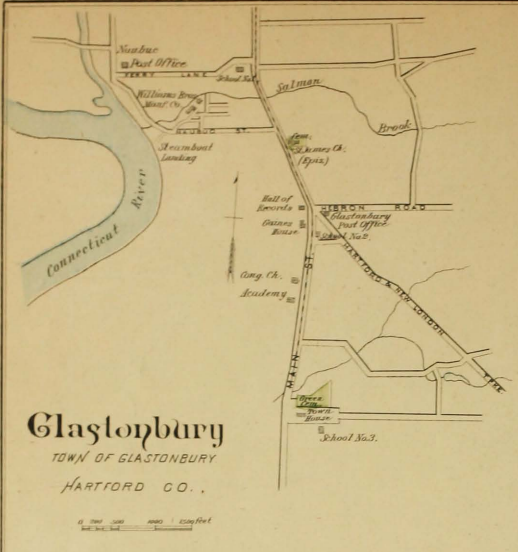

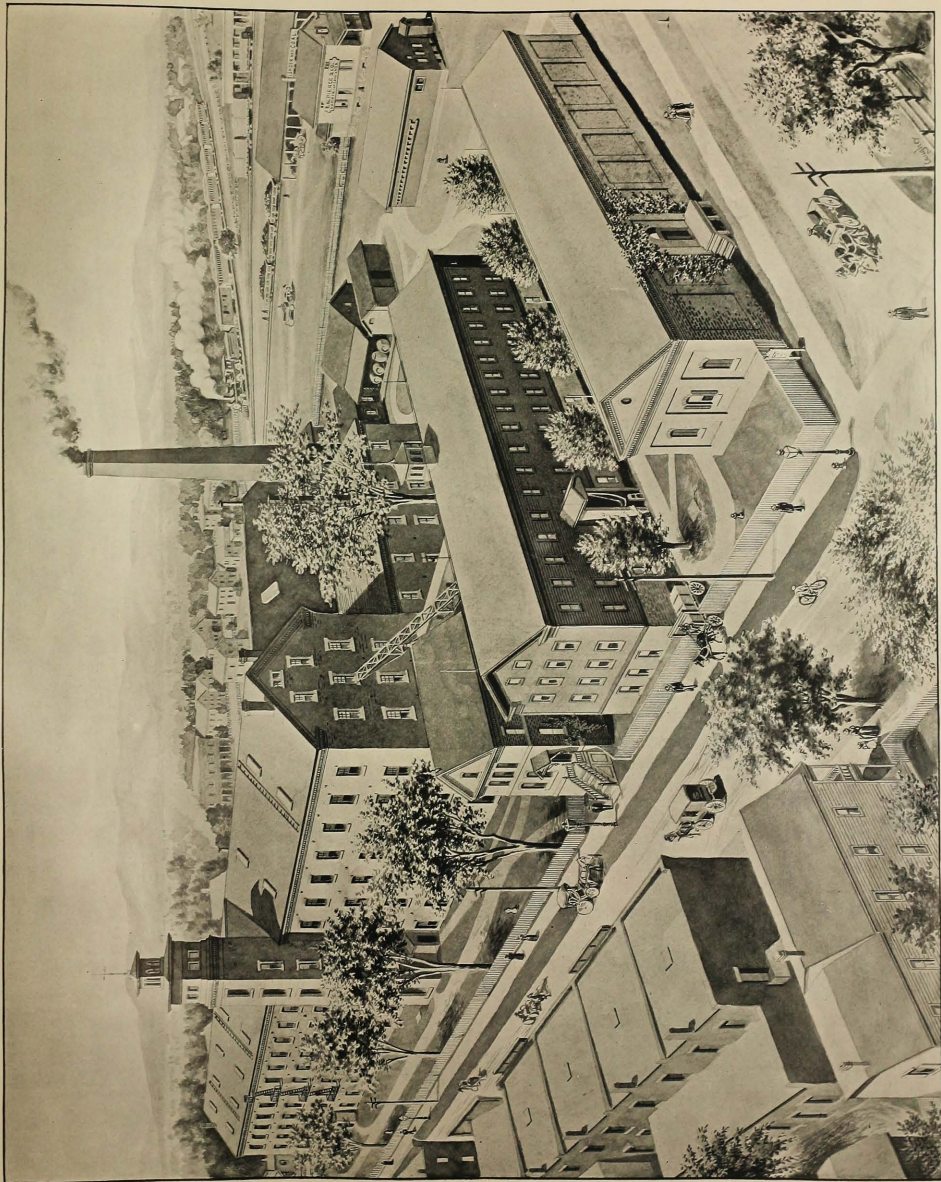

PLAINVILLE MANUFACTURING CO.,
KNIT UNDERWEAR,
PLAINVILLE, CONN.



North part OF NEW HAVEN CO. CONNECTICUT.

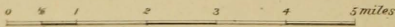

For South Part see pages 62 & 63



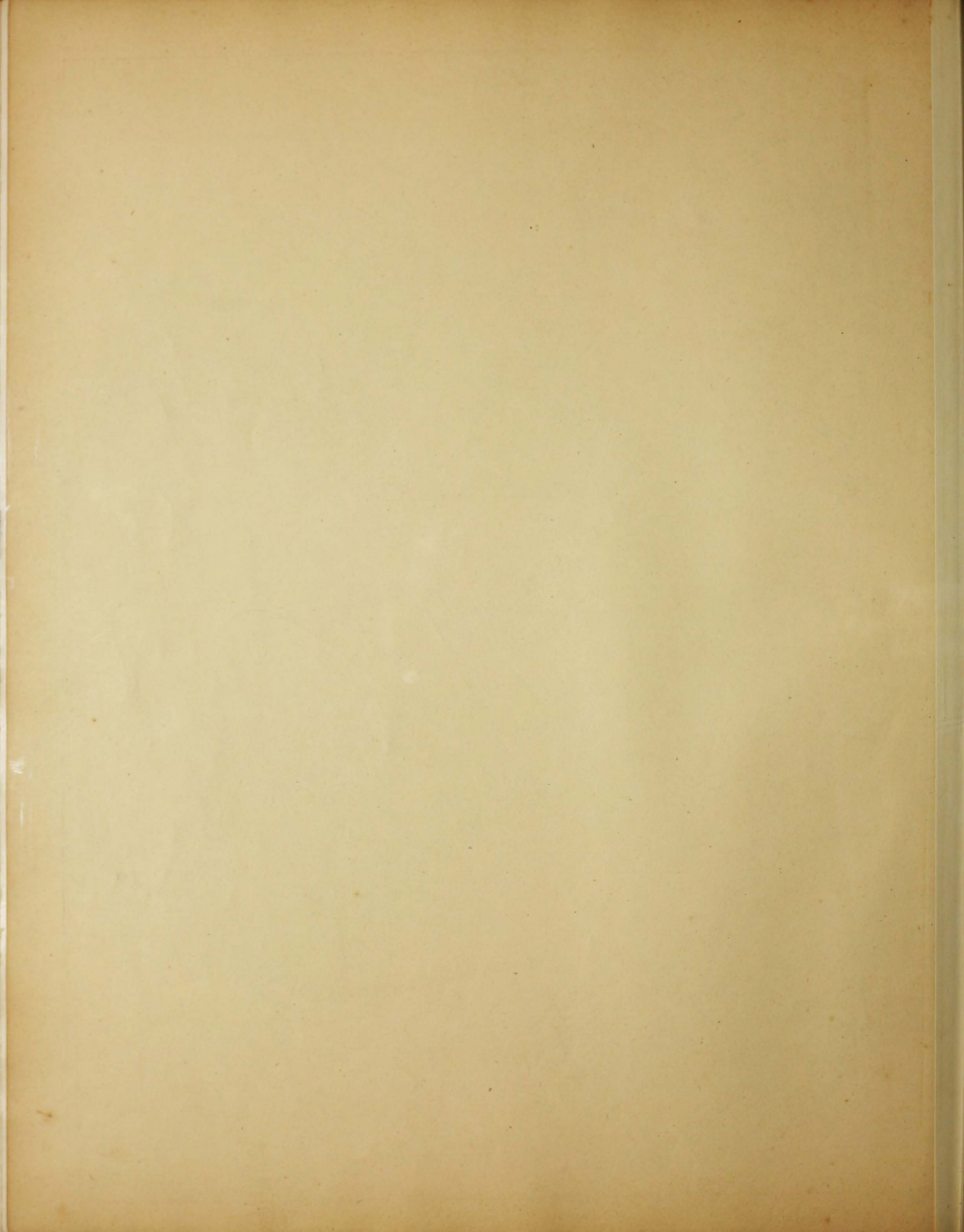

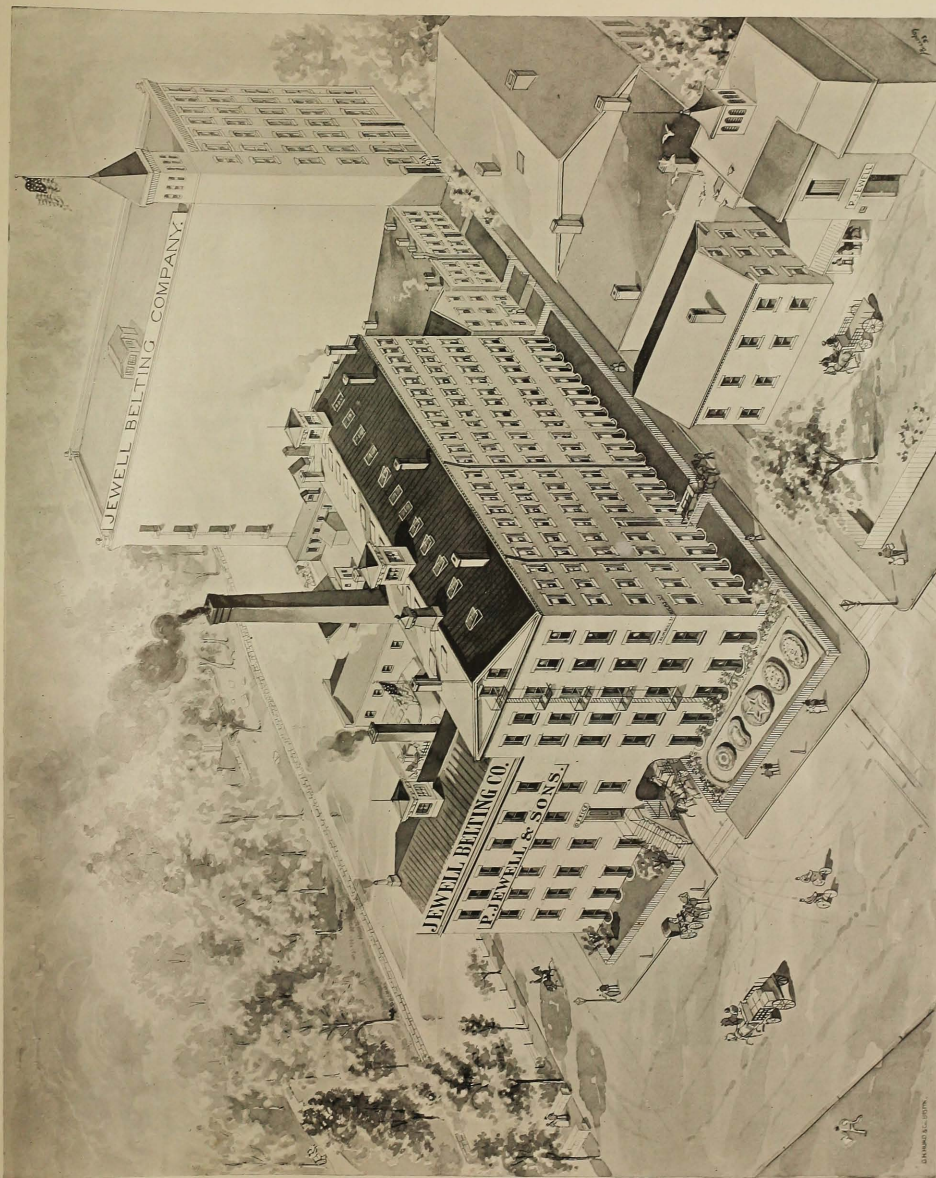

JEWELL BELTING CO.,
HARTFORD, CONN.
MANUFACTURERS OF PURE OAK BARK TANNED LEATHER BELTING.







NEW HAVEN



S O U T H P A R T

South Part of
NEW HAVEN CO.
 CONNECTICUT.

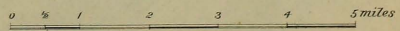

For North part see pages 58 & 59.

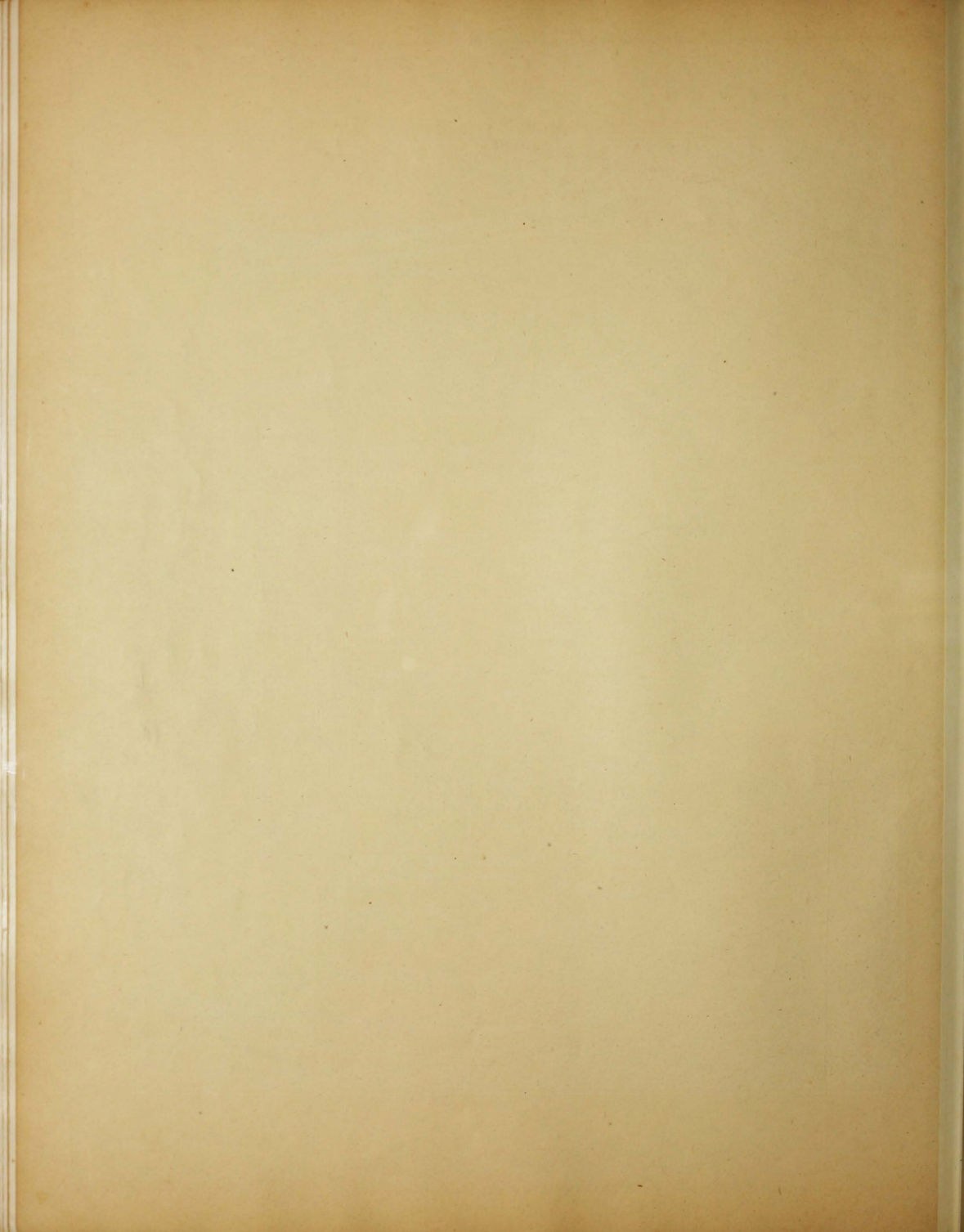

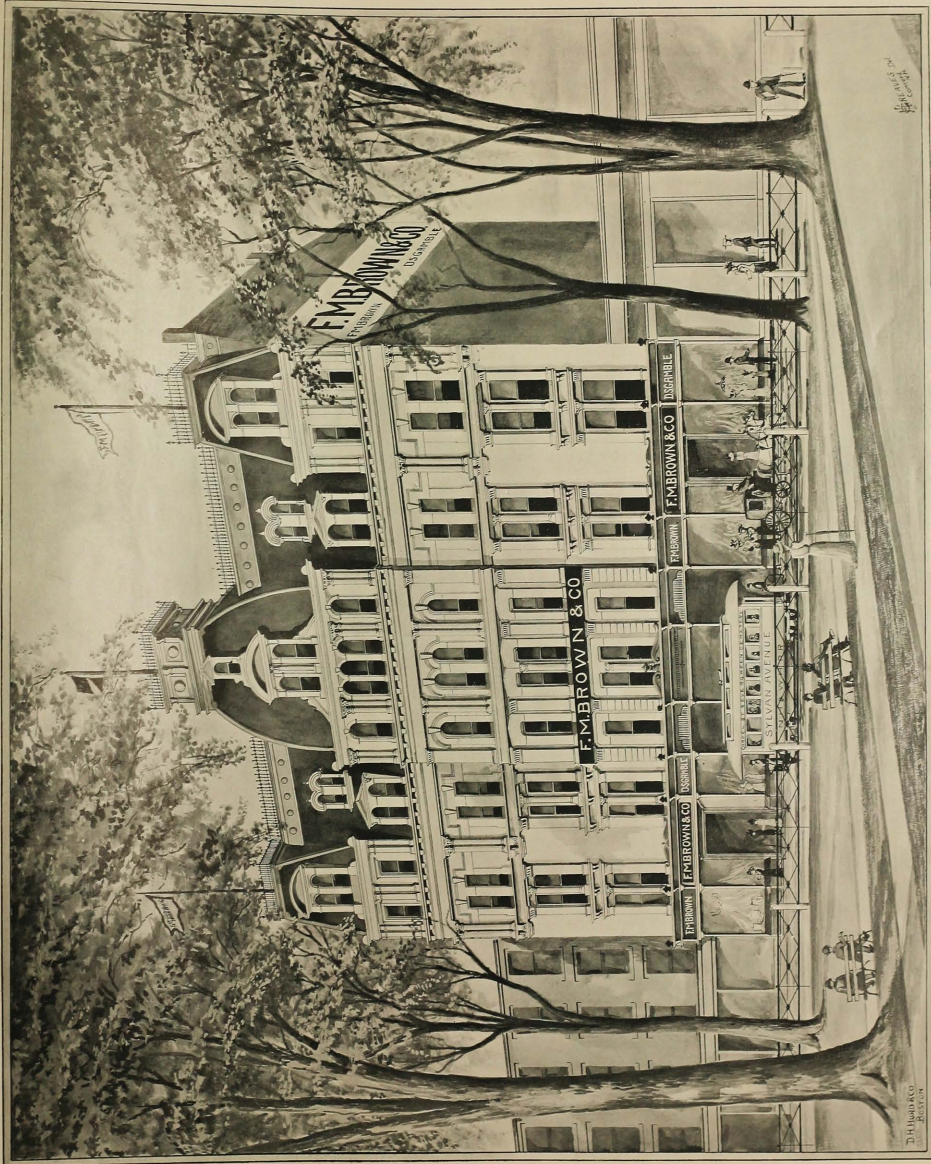

PARIS:
RUE MARTEL 5 BIS.

D. S. GAMBLE.

F. M. BROWN & COMPANY,
IMPORTERS AND RETAILERS,
NEW HAVEN, CONN.,
CHAPEL, GREGSON AND CENTRE STS.

F. M. BROWN

NEW YORK:
108 WORTH ST.

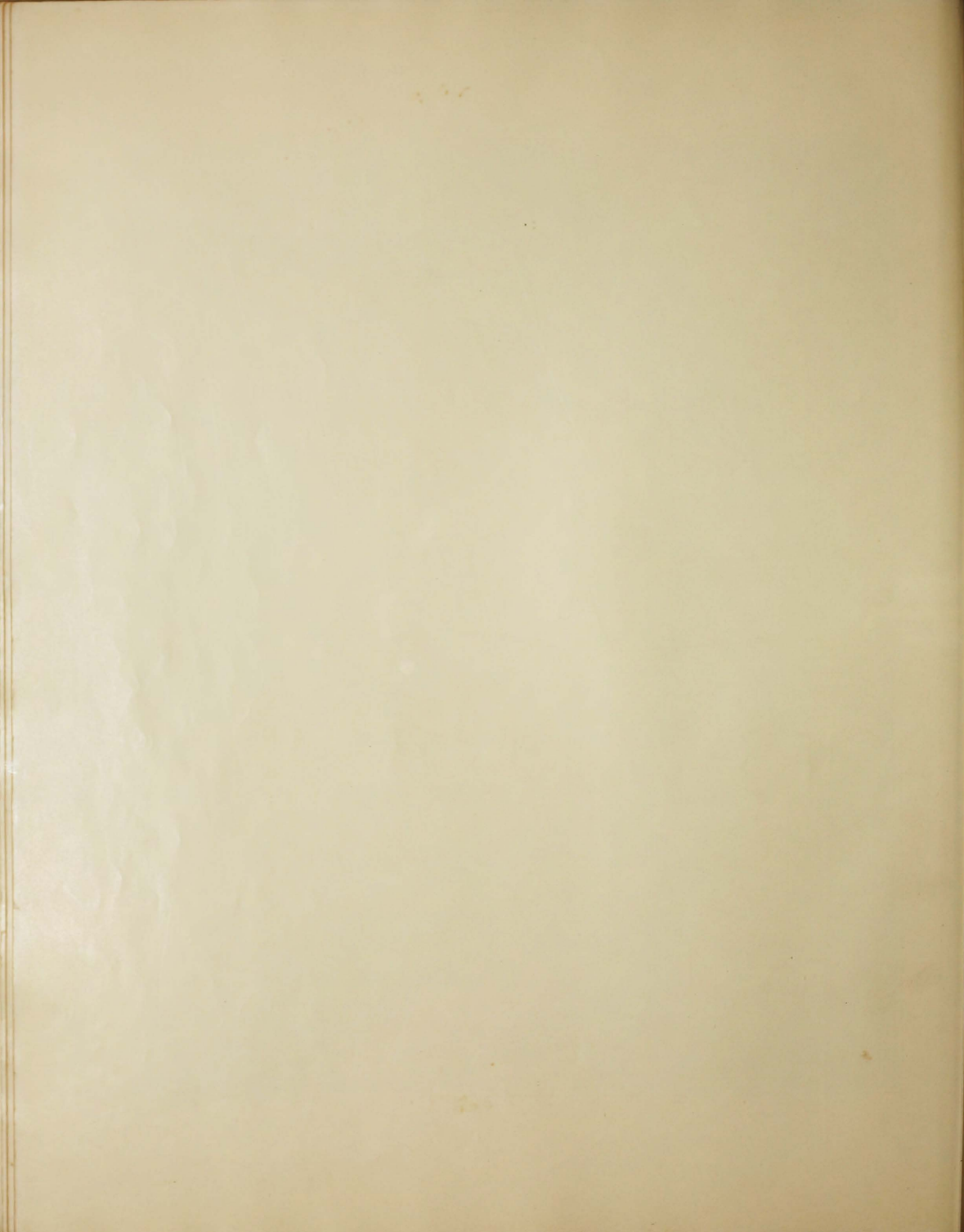

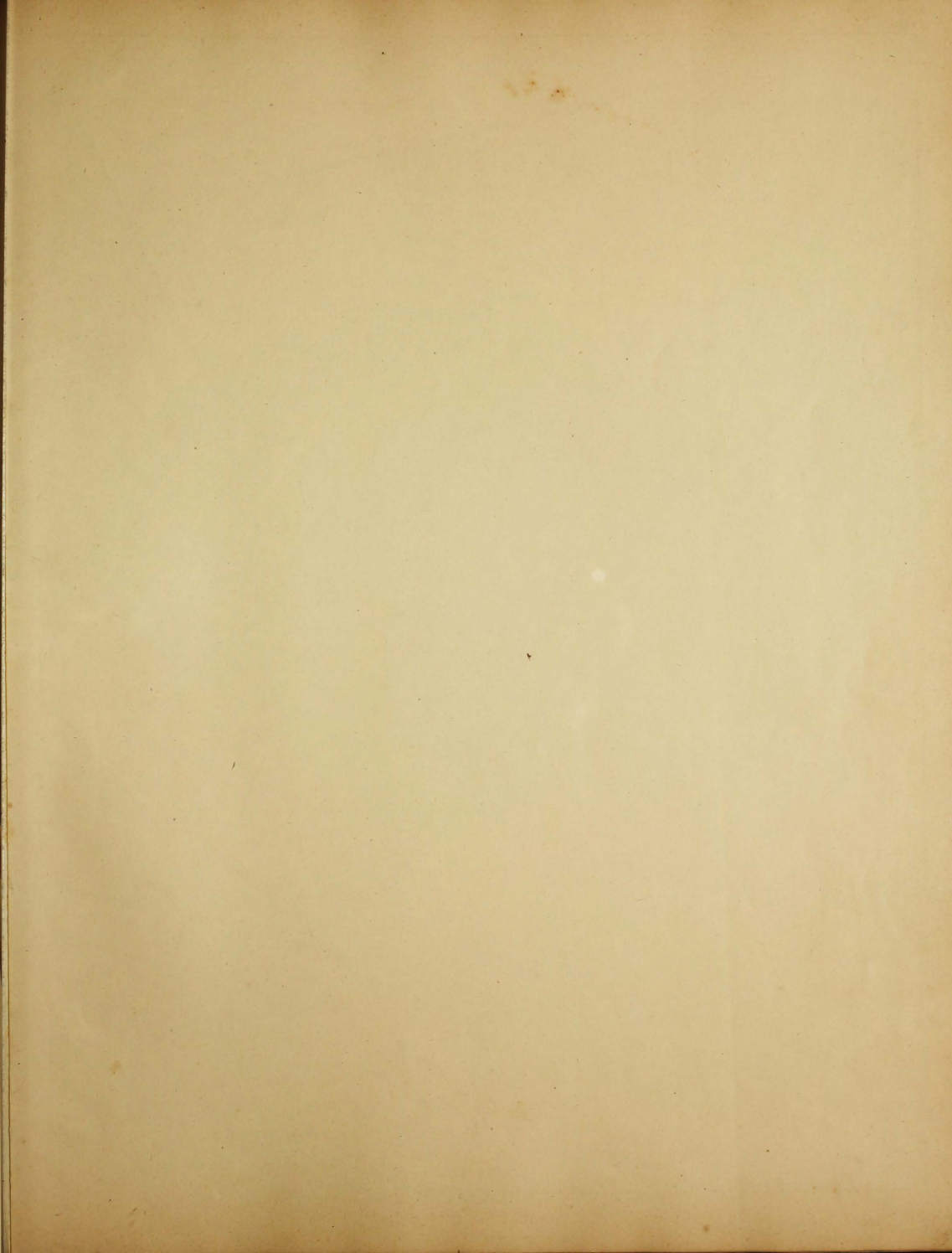

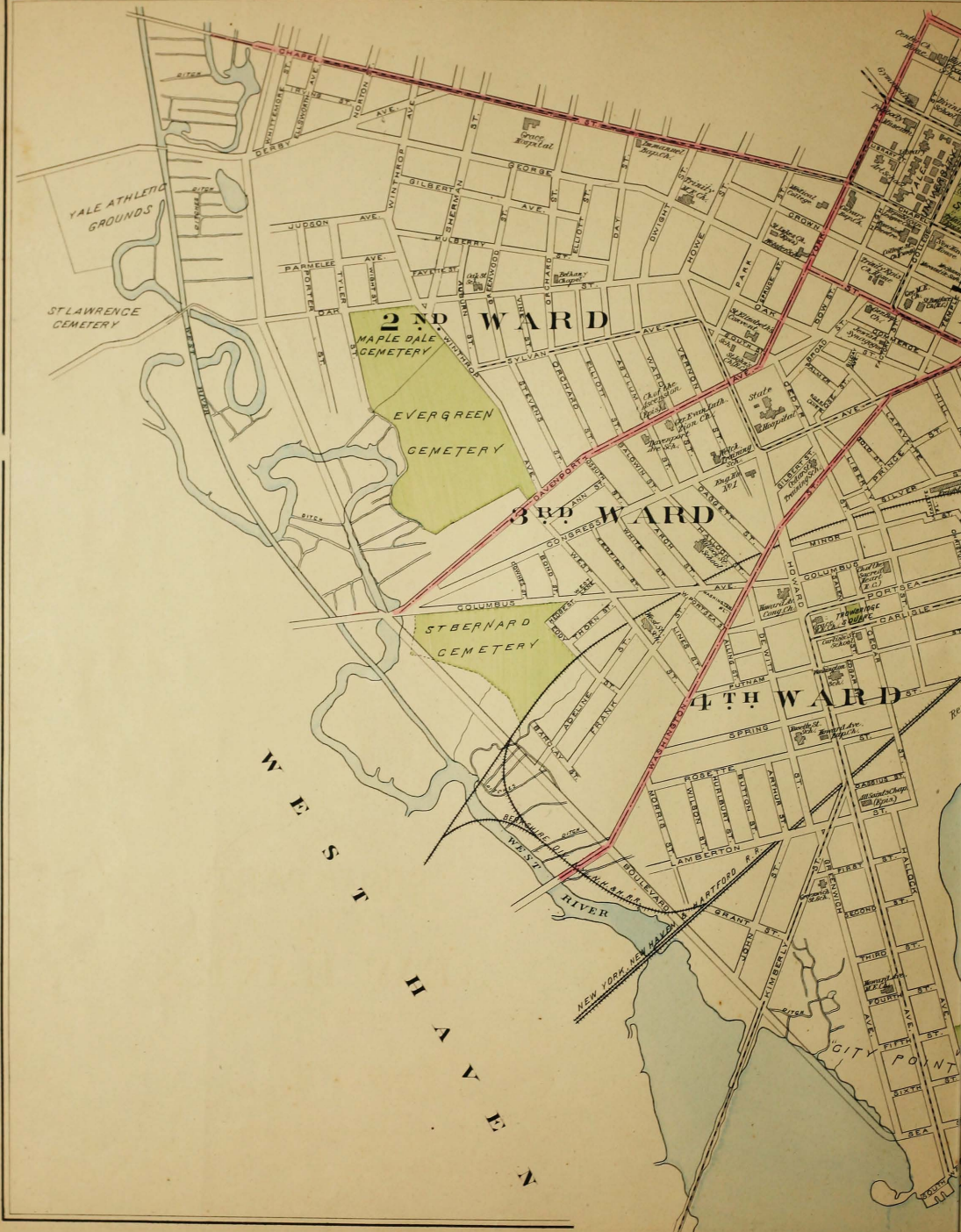

YALE ATHLETIC GROUNDS

ST. LAWRENCE CEMETERY

2ND WARD

MAPLE DALE CEMETERY

EVERGREEN CEMETERY

3RD WARD

ST. BERNARD CEMETERY

4TH WARD

WEST HAVEN

NEW YORK NEW HAVEN RIVER

CITY POINT

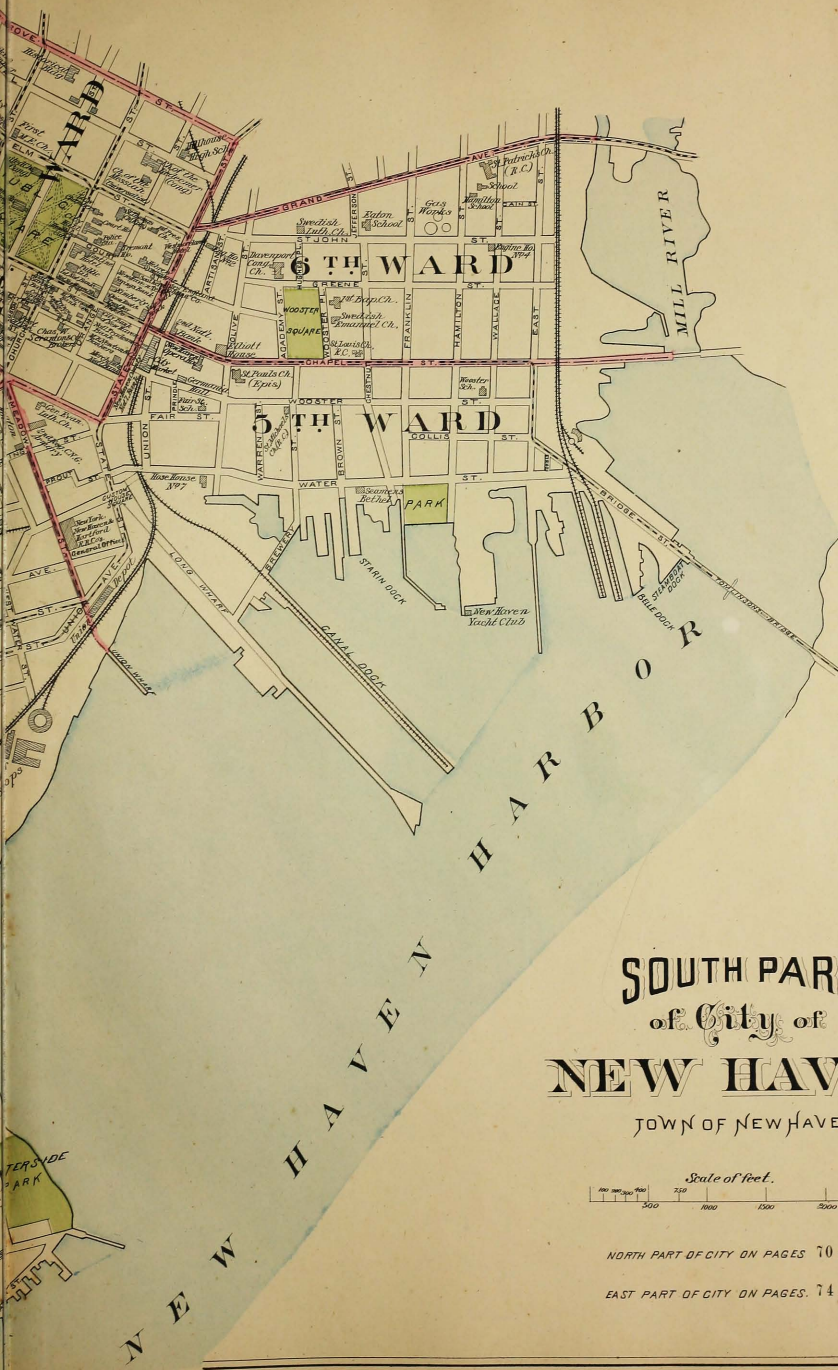

SOUTH PART
of City of
NEW HAVEN
TOWN OF NEW HAVEN.

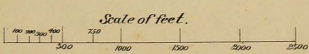

NORTH PART OF CITY ON PAGES 70 & 71

EAST PART OF CITY ON PAGES 74 & 75

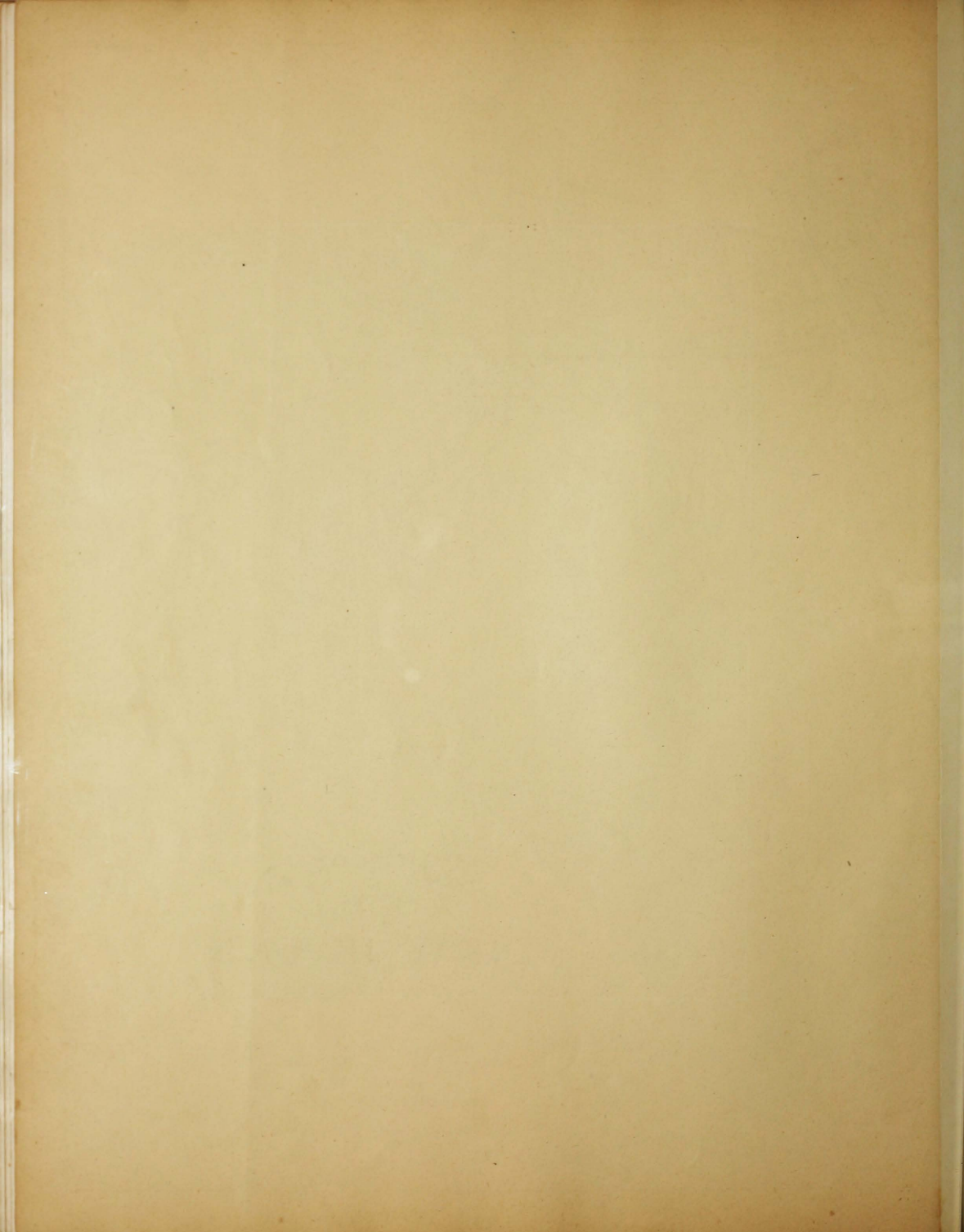

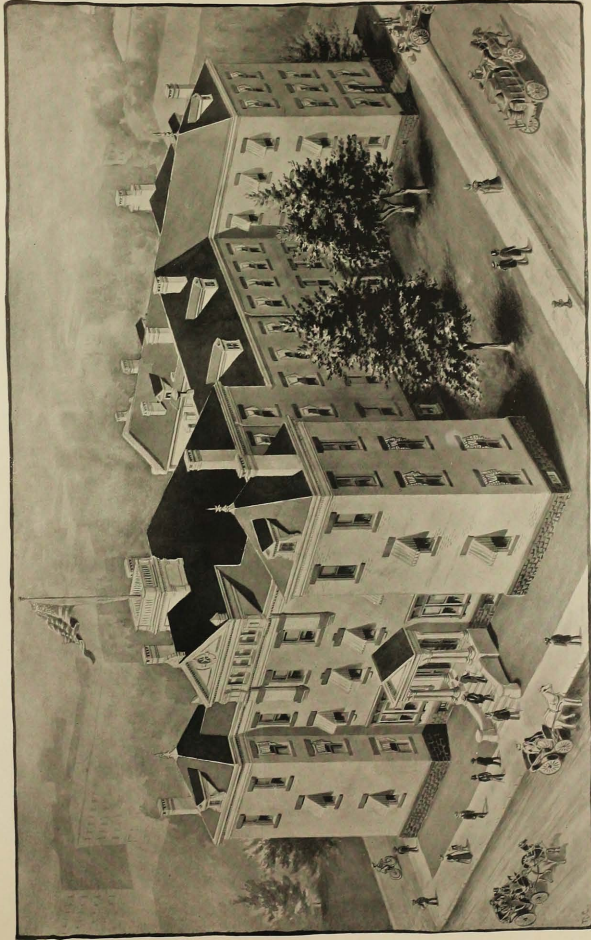

THE TRAVELERS INSURANCE COMPANY,
HARTFORD, CONN.



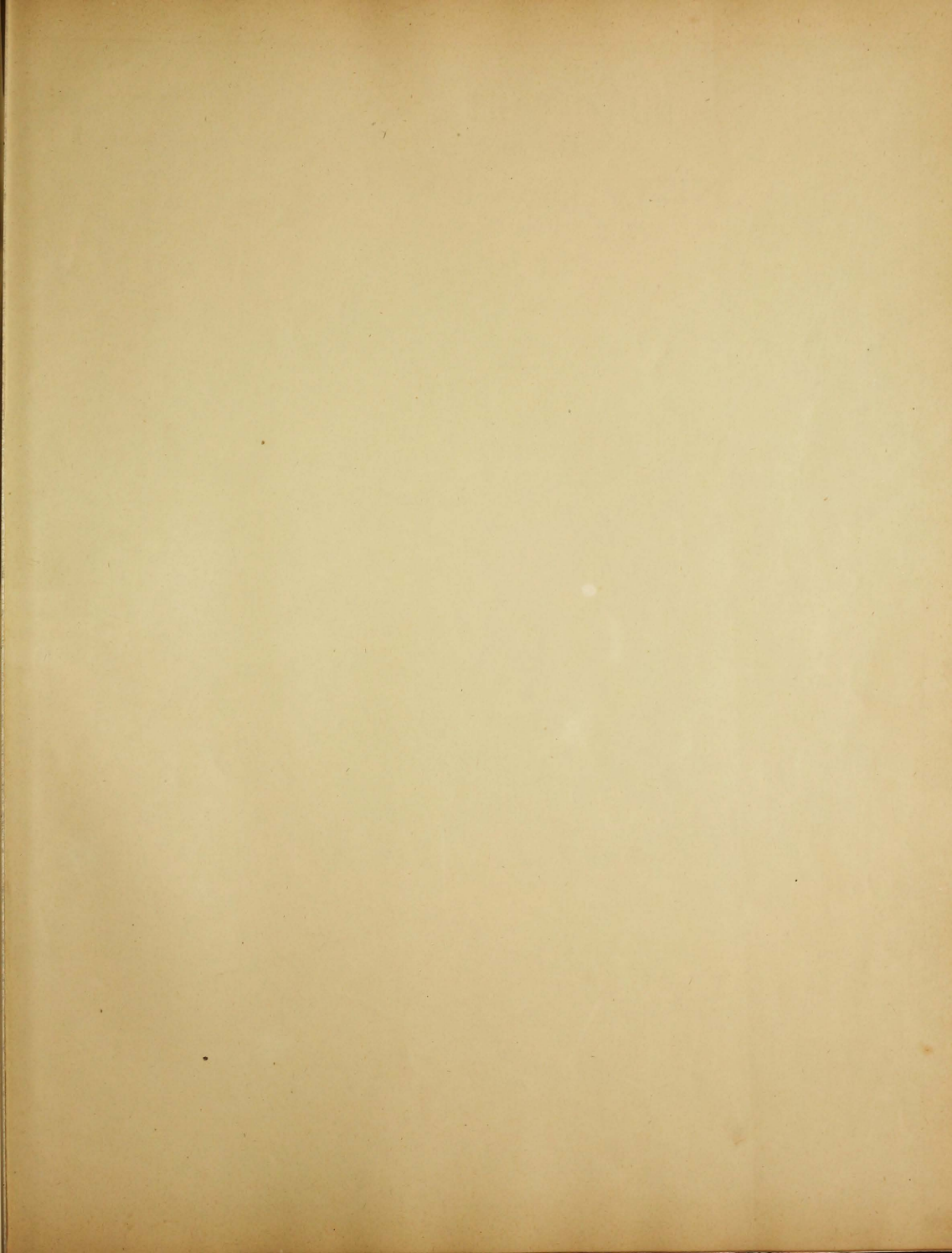

NORTH PART of City of NEW HAVEN

TOWN OF NEW HAVEN.

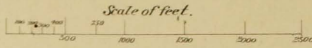

SOUTH PART OF CITY ON PAGES 66 & 67

EAST PART OF CITY ON PAGES 74 & 75

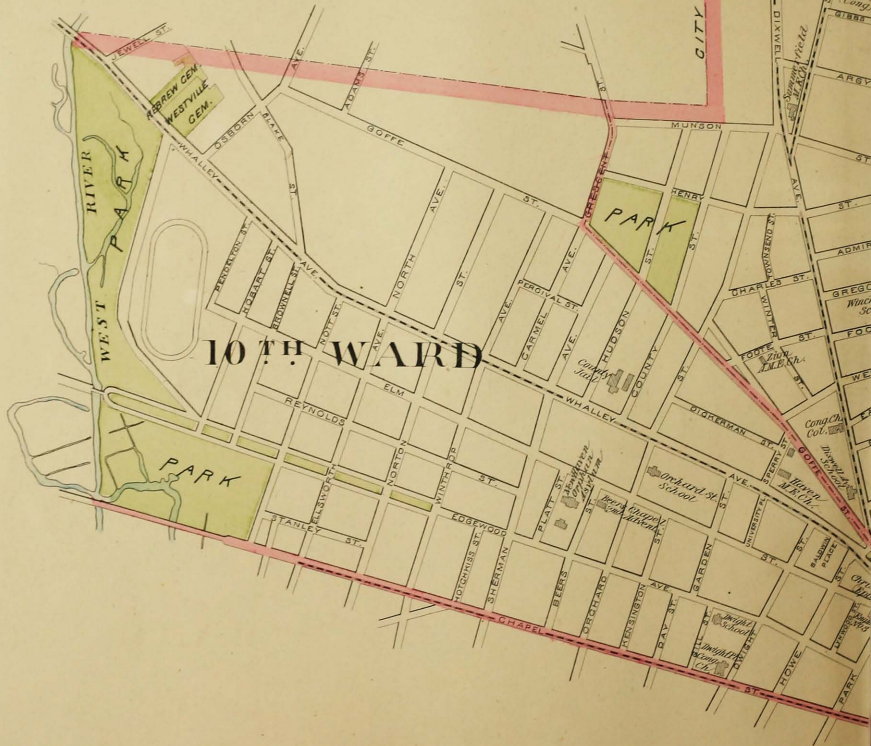



9TH WARD

8TH WARD

7TH WARD

NEW HAVEN
CEMETERY

RESERVOIR

St. Francis
Orphan
Asylum

Observatory of
Yale University

MILL RIVER

SOCIETY
SQUARE

WALTON
SYNAGOGUE

YOUNG
SCHOOL

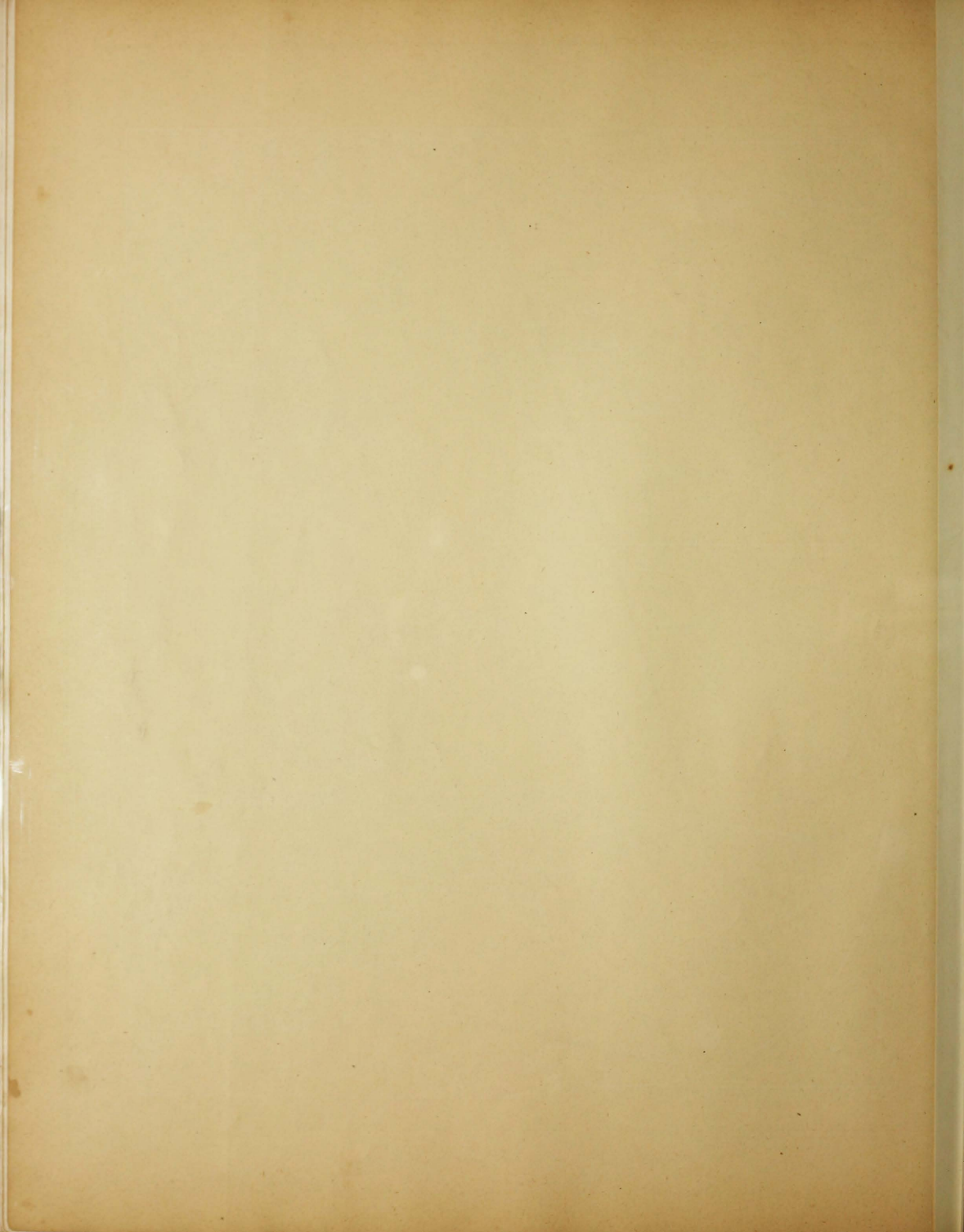



ST. FRANCIS CHURCH AND RECTORY,
NAUGATUCK, CONN.

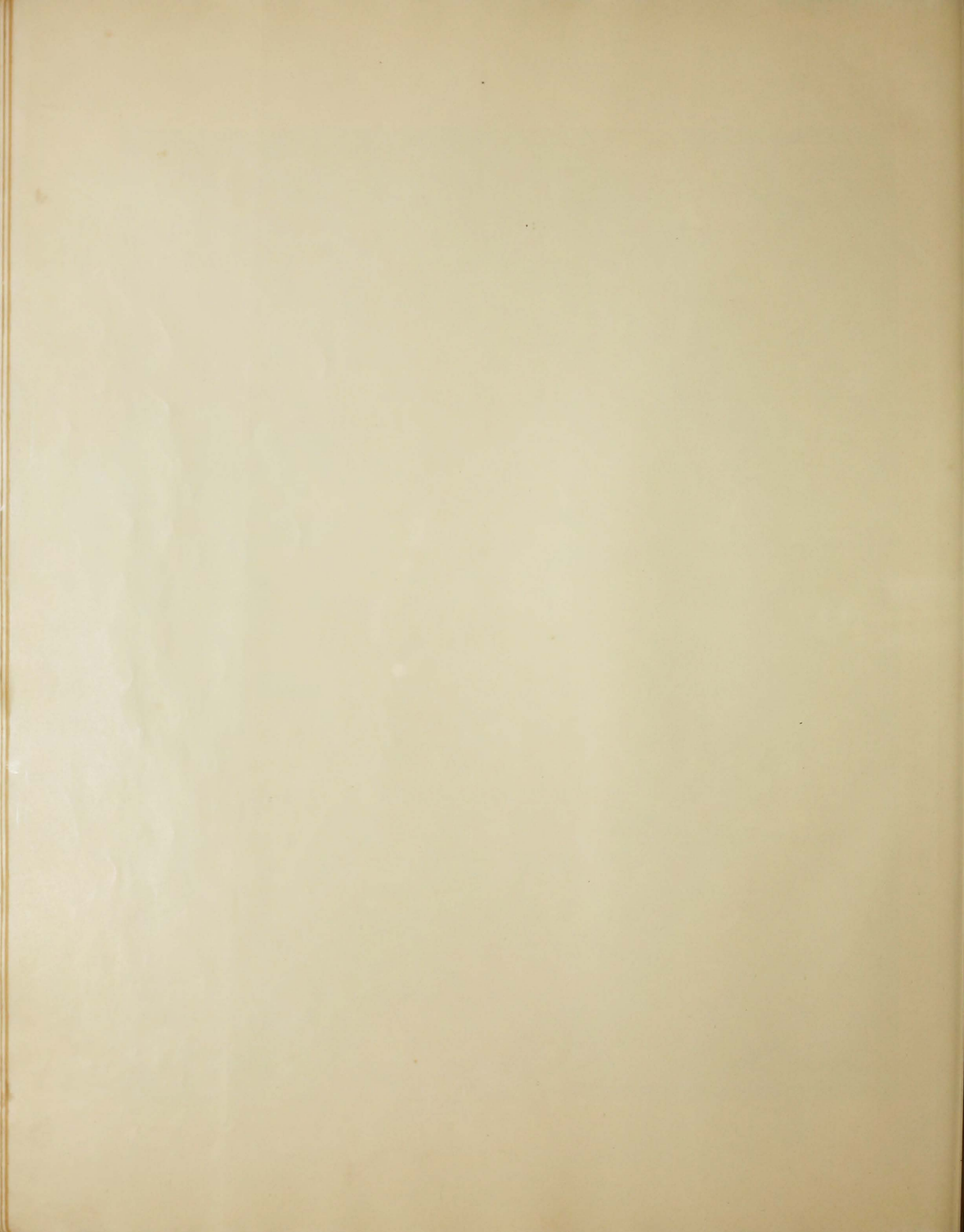



East Part of
CITY OF NEW HAVEN
 (FAIRHAVEN.)

North Part of City on Pages 70 & 71
 South Part of City on Pages 66 & 67

Scale of feet
 0 500 1000 2000 2500 3000

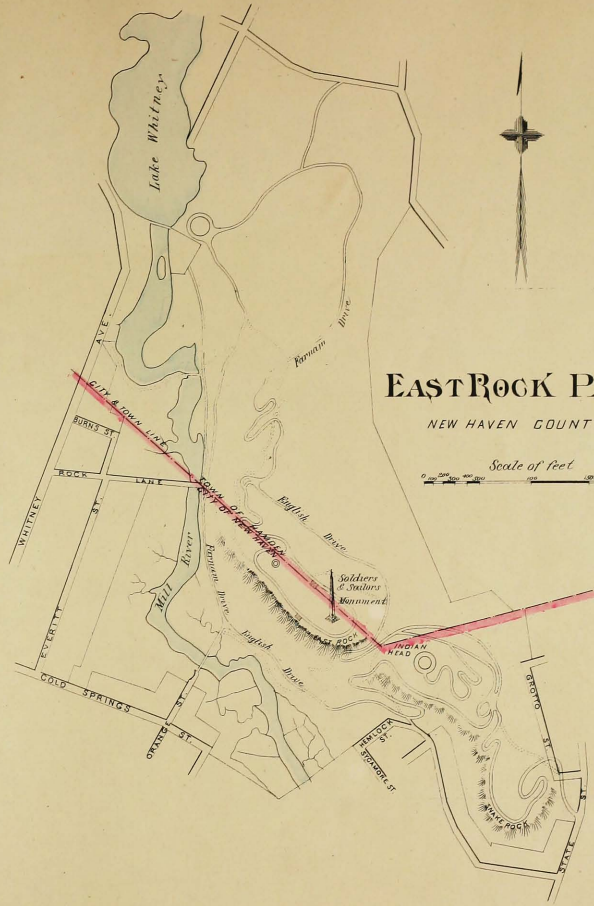
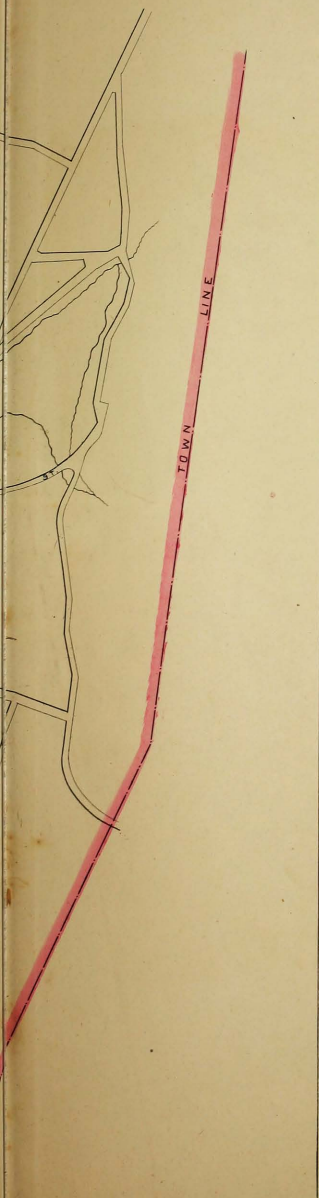

EAST ROCK PARK

NEW HAVEN COUNTY.

Scale of feet

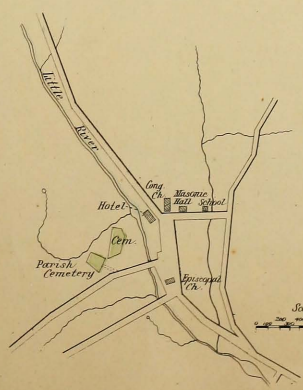
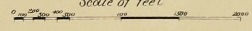

Oxford

TOWN OF OXFORD
COUNTY OF NEW HAVEN

Scale of feet

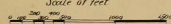

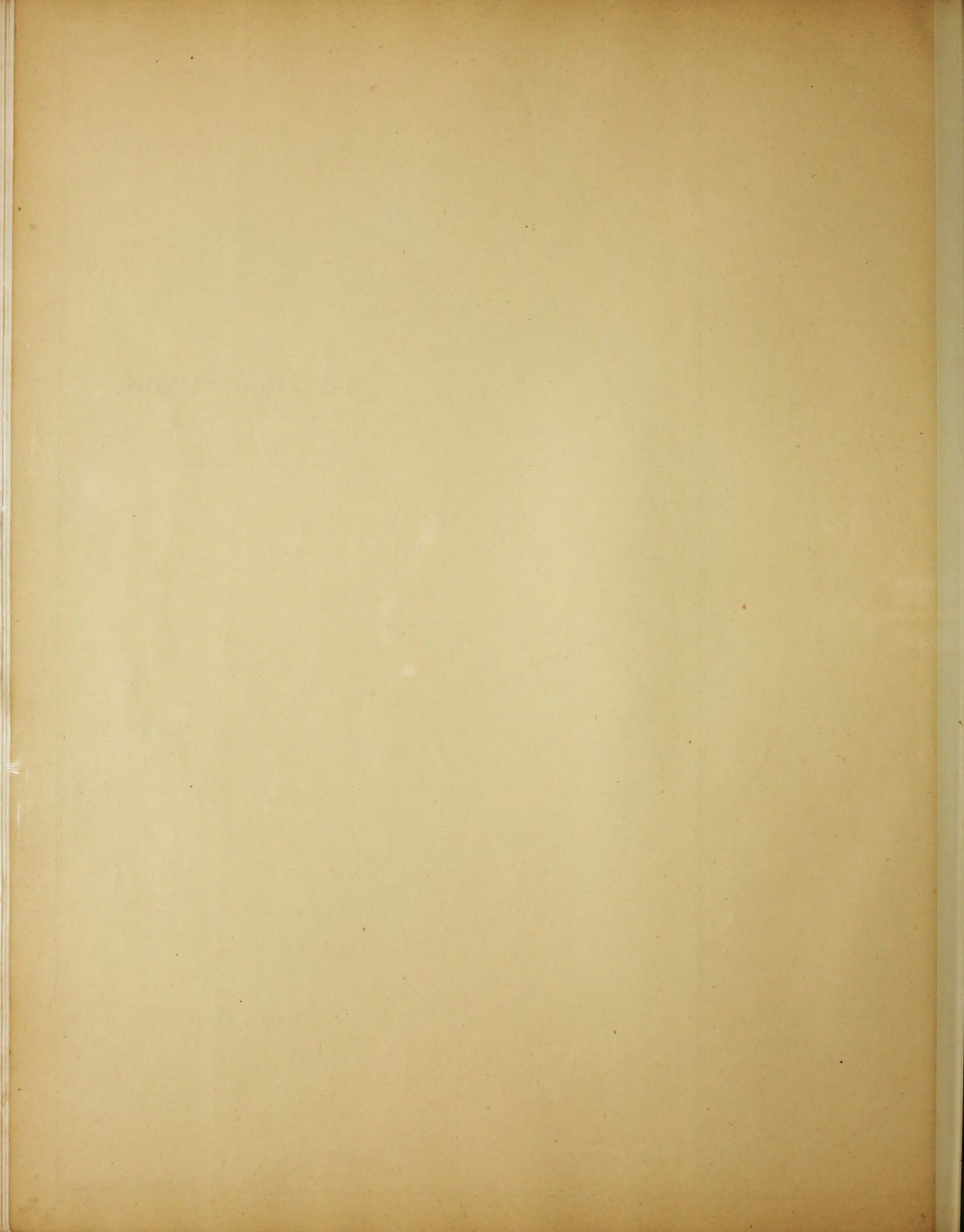



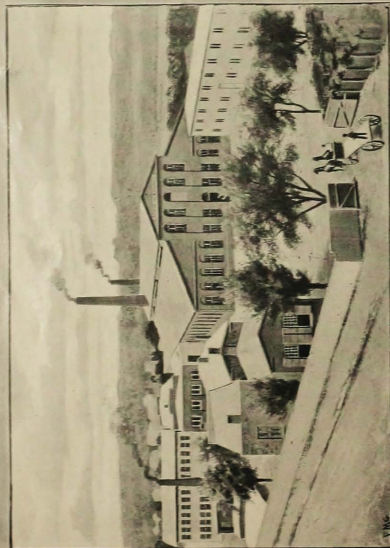

1870

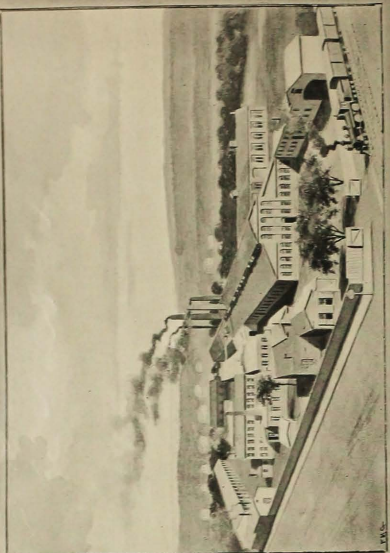

1890

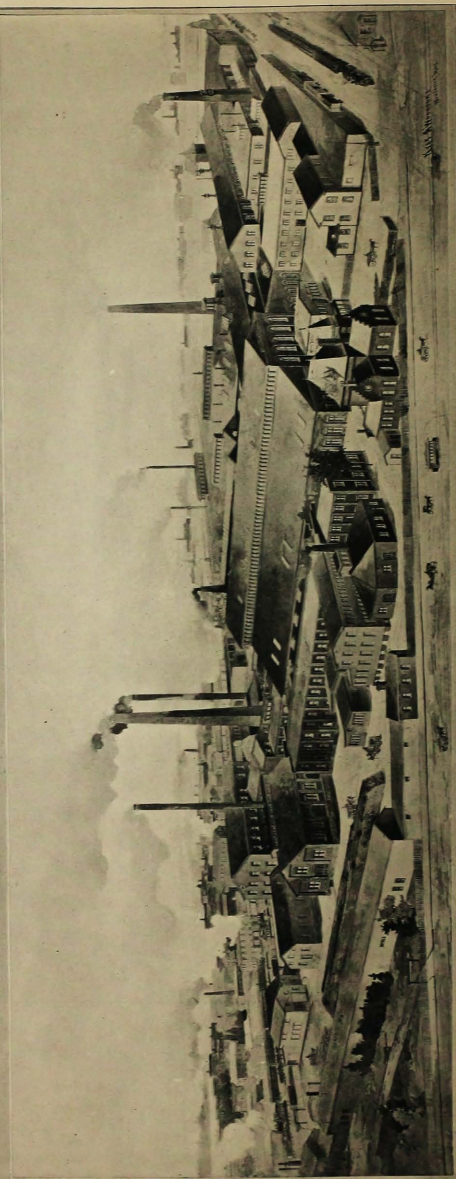

1893-MILLS, FACTORIES AND GENERAL OFFICES OF
RANDOLPH & CLOWES,
WATERBURY, CONN.

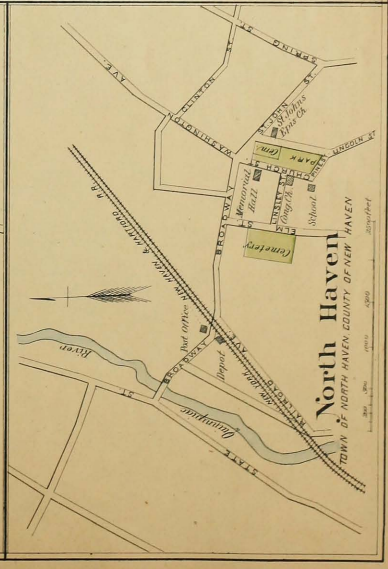

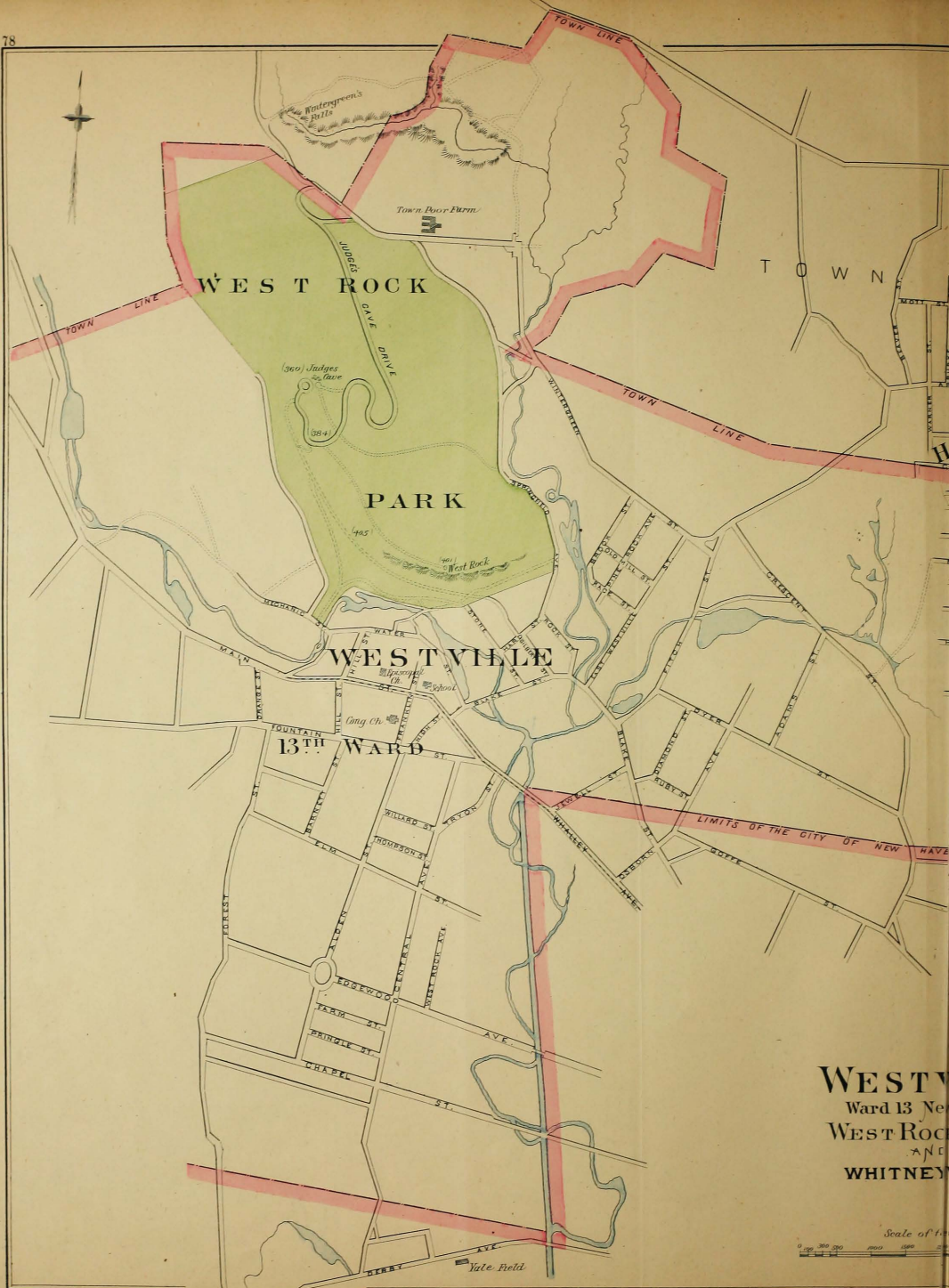

WESTVILLE
 Ward 13 New Haven
WEST ROCK
 AND
WHITNEY

Scale of 1" = 1000'
 0 100 200 300 400 500 600 700 800 900 1000

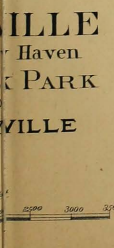
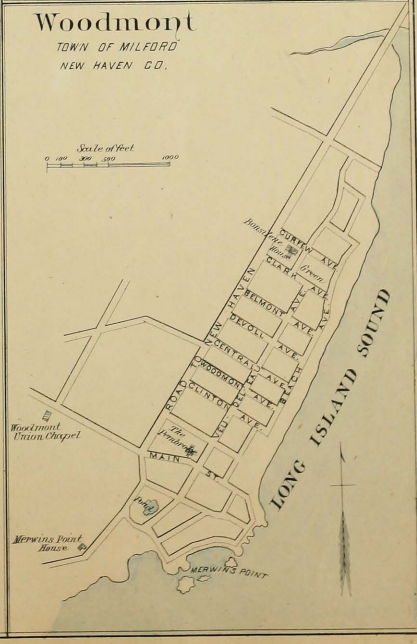
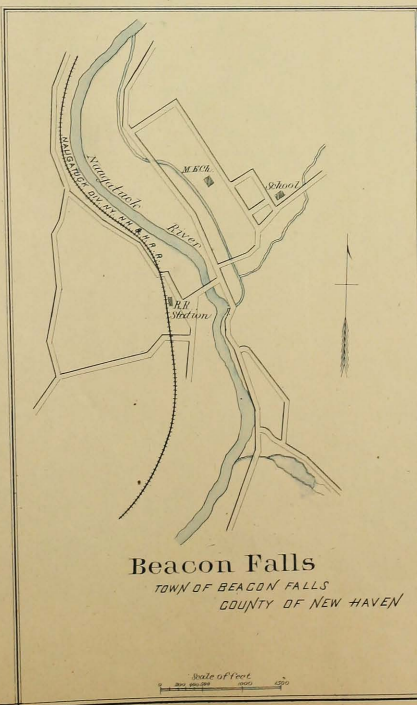
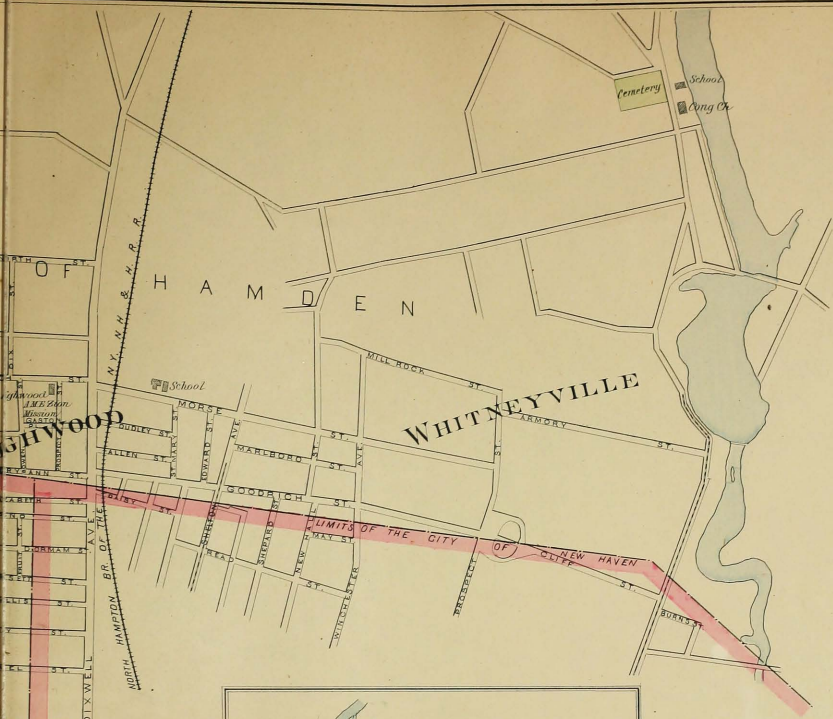

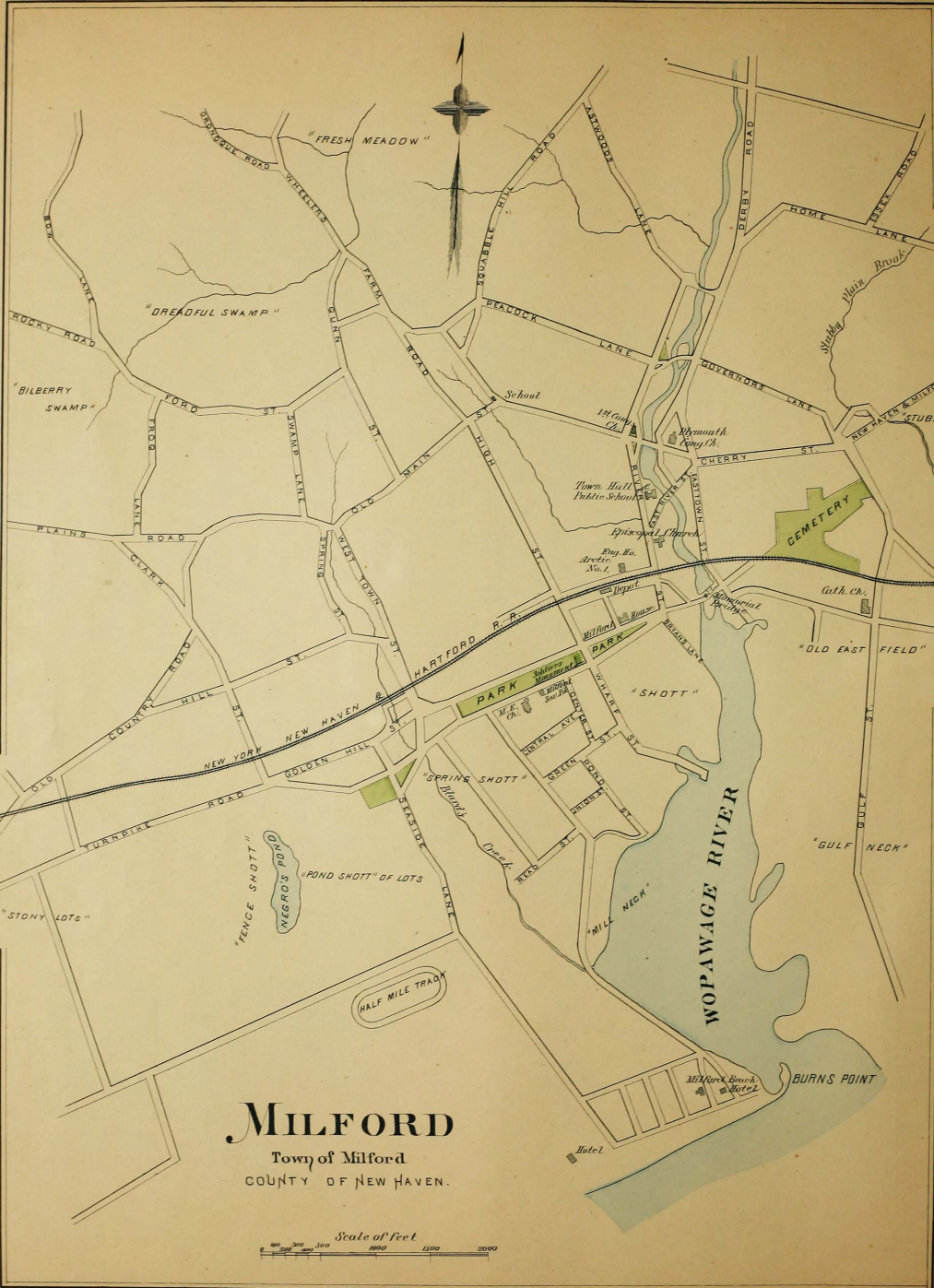

MILFORD

Town of Milford
COUNTY OF NEW HAVEN.

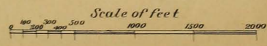



D. A. WOOD & CO. BOSTON.

WATERBURY WATCH CO.
WATERBURY, CONN.

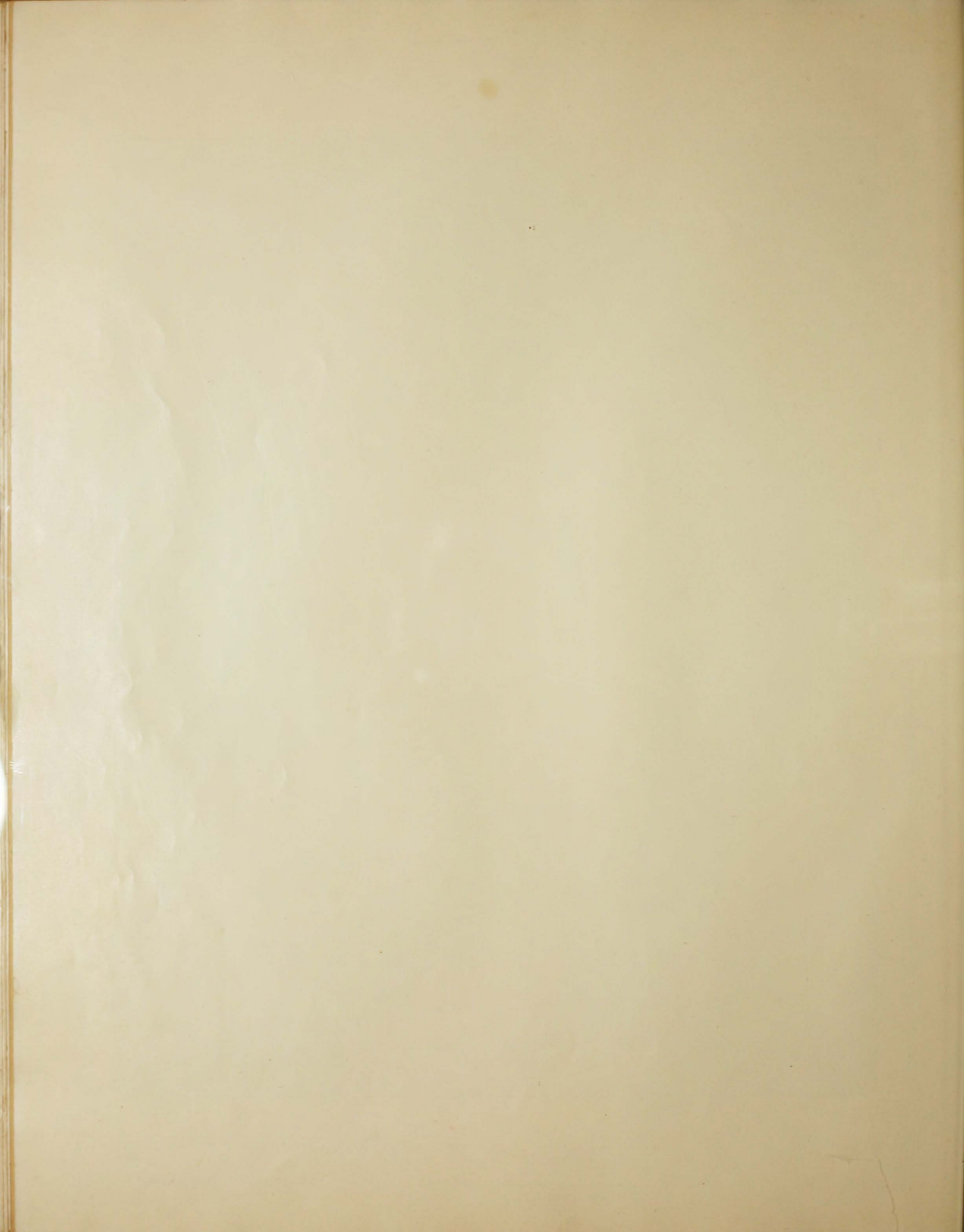

Borough of NAUGATUCK

TOWN OF NAUGATUCK.

COUNTY OF NEW HAVEN.

Scale of feet.

Scale of feet.





NEW HAVEN HARBOR

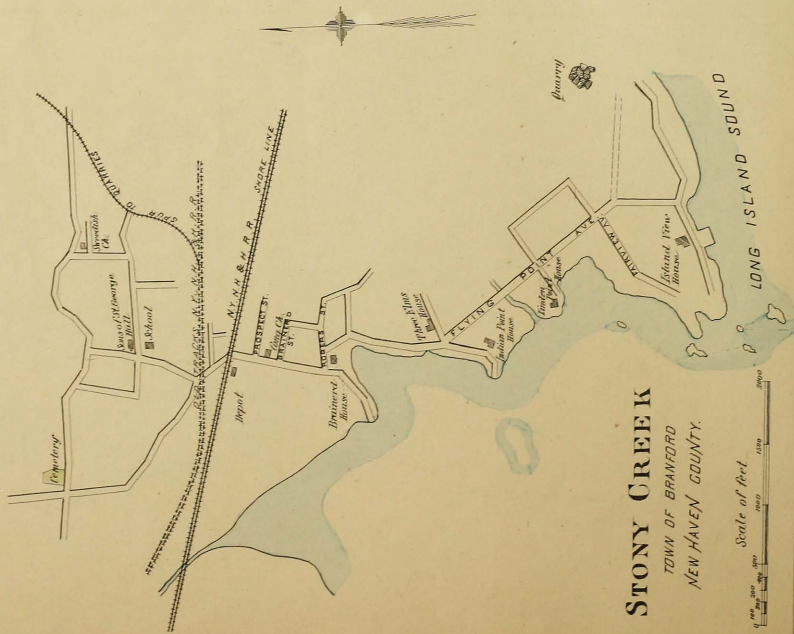

STONY CREEK

TOWN OF BRANFORD
NEW HAVEN COUNTY.

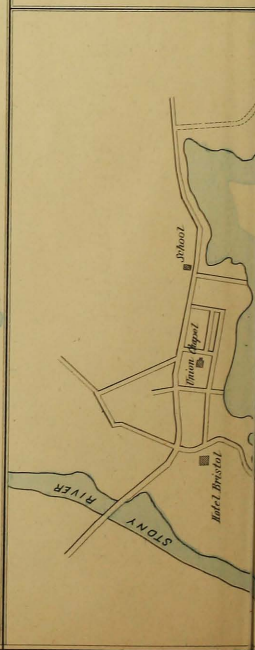
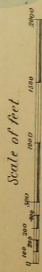

LONG ISLAND SOUND

SHORT BEACH

TOWN OF BRANTFORD
NEW HAVEN COUNTY.

Scale of feet
0 1000 2000 3000 4000 5000

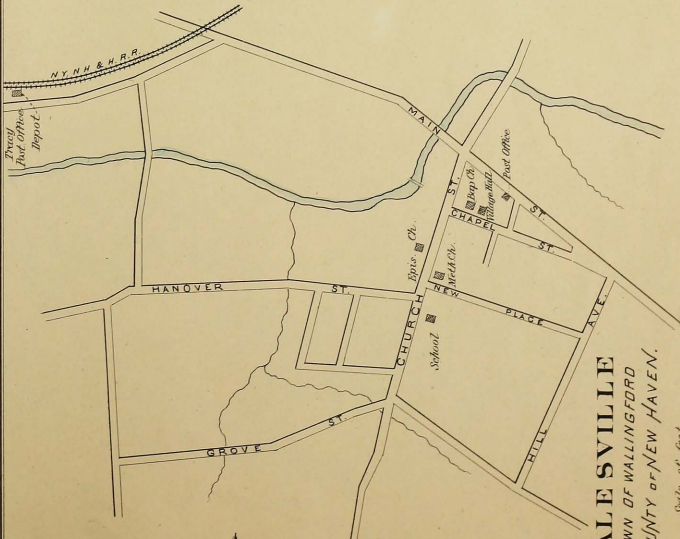

YALE SVILLE
TOWN OF WALLINGFORD
COUNTY OF NEW HAVEN.

Scale of feet
0 1000 2000 3000 4000 5000

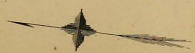

WARD 15

Town of New Haven

Scale of feet
0 1000 2000 3000 4000 5000

NORTH PART
of the City of
MERIDEN
TOWN OF MERIDEN
COUNTY OF NEW HAVEN.

Scale of Feet.

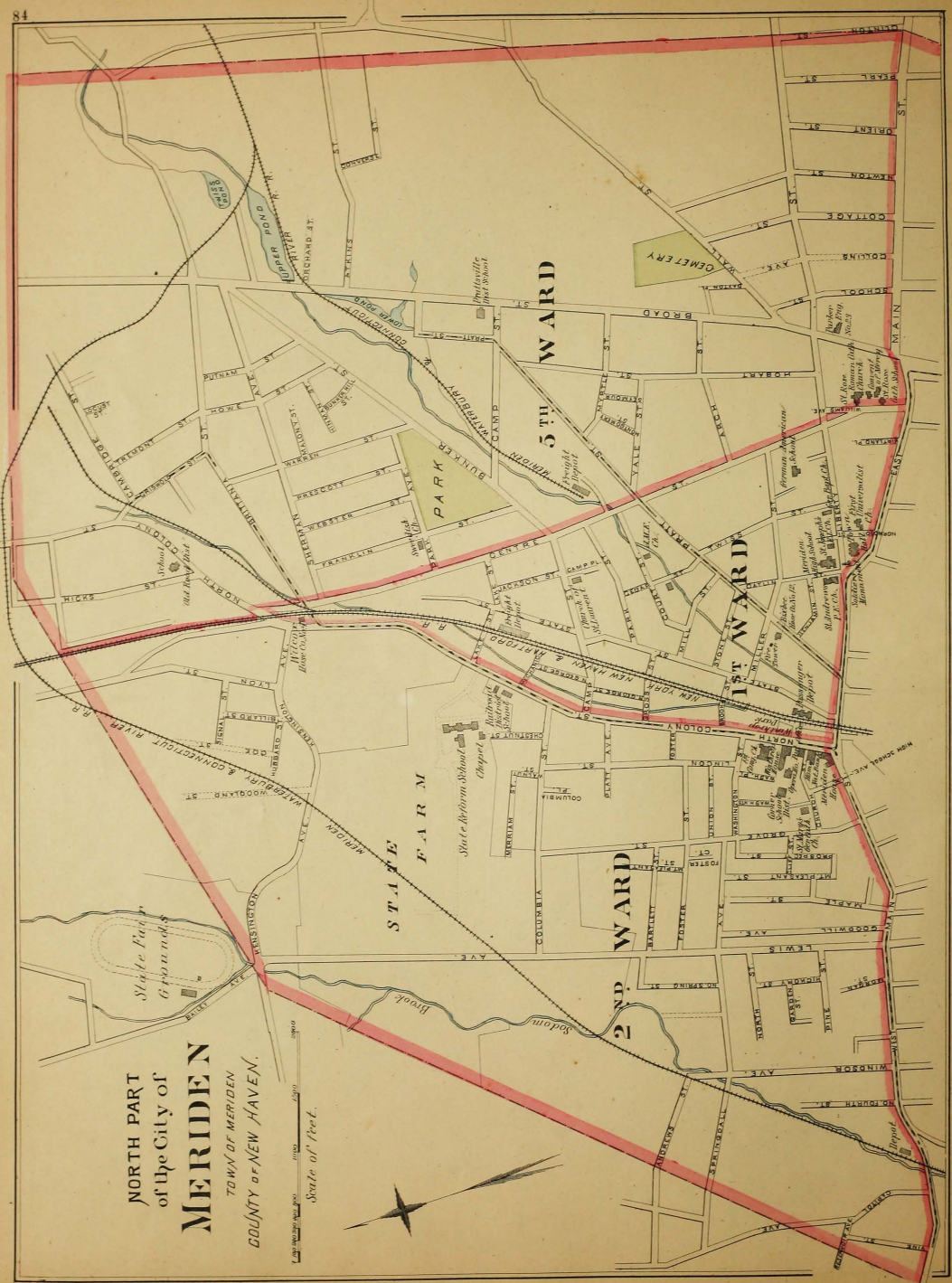

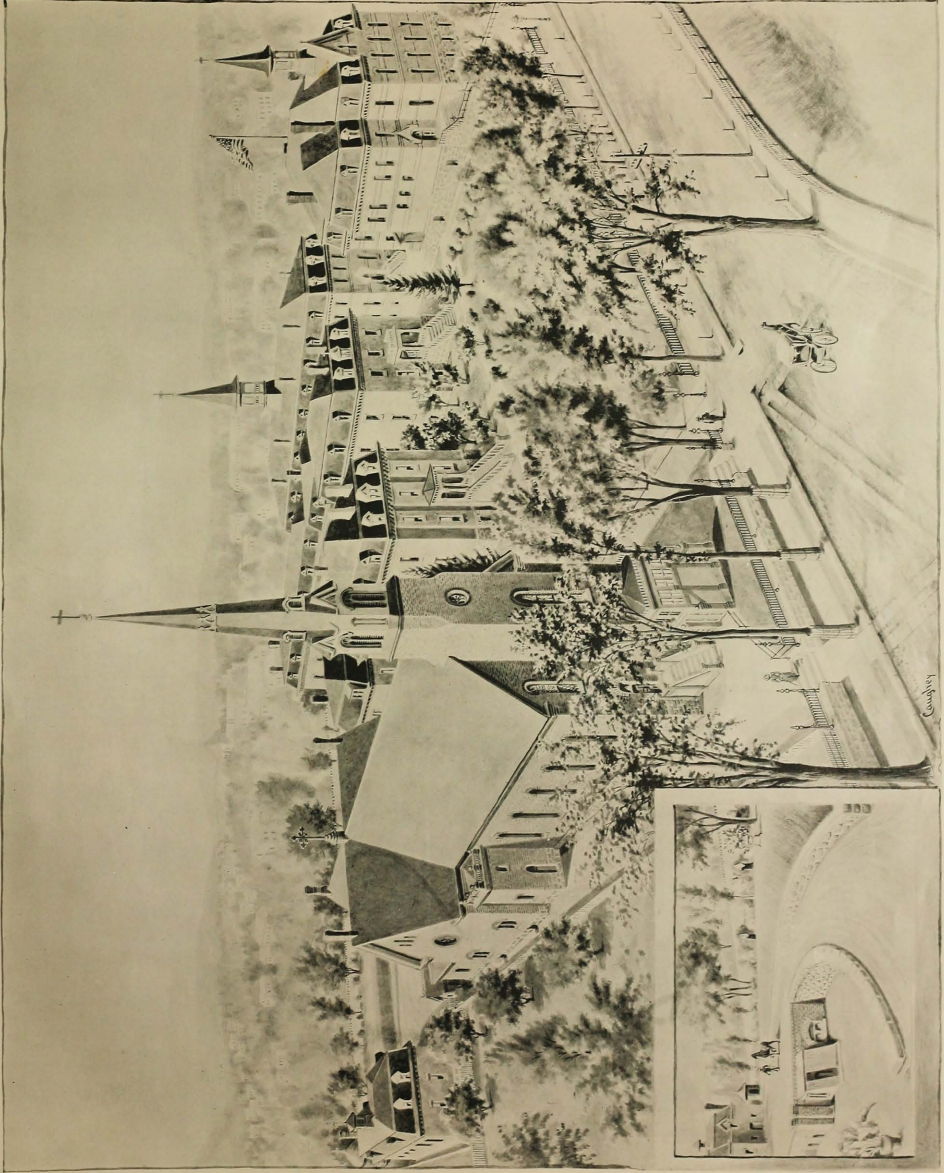

BOILER HOUSE, DRIVE AND STABLES

ST. ROSE'S CHURCH, PAROCHIAL RESIDENCE, CONVENT AND SCHOOLS,
MERIDEN, CONN.



South part of
THE CITY OF
MERIDEN
TOWN OF MERIDEN COUNTY OF NEW HAVEN

Scale of Feet.
0 1000 2000 3000 4000 5000



4th WARD

3rd WARD

MERIDEN CEMETERY

Meriden Armory
Meriden High School

Public Home

Meriden Armory

Meriden Armory

Meriden Armory

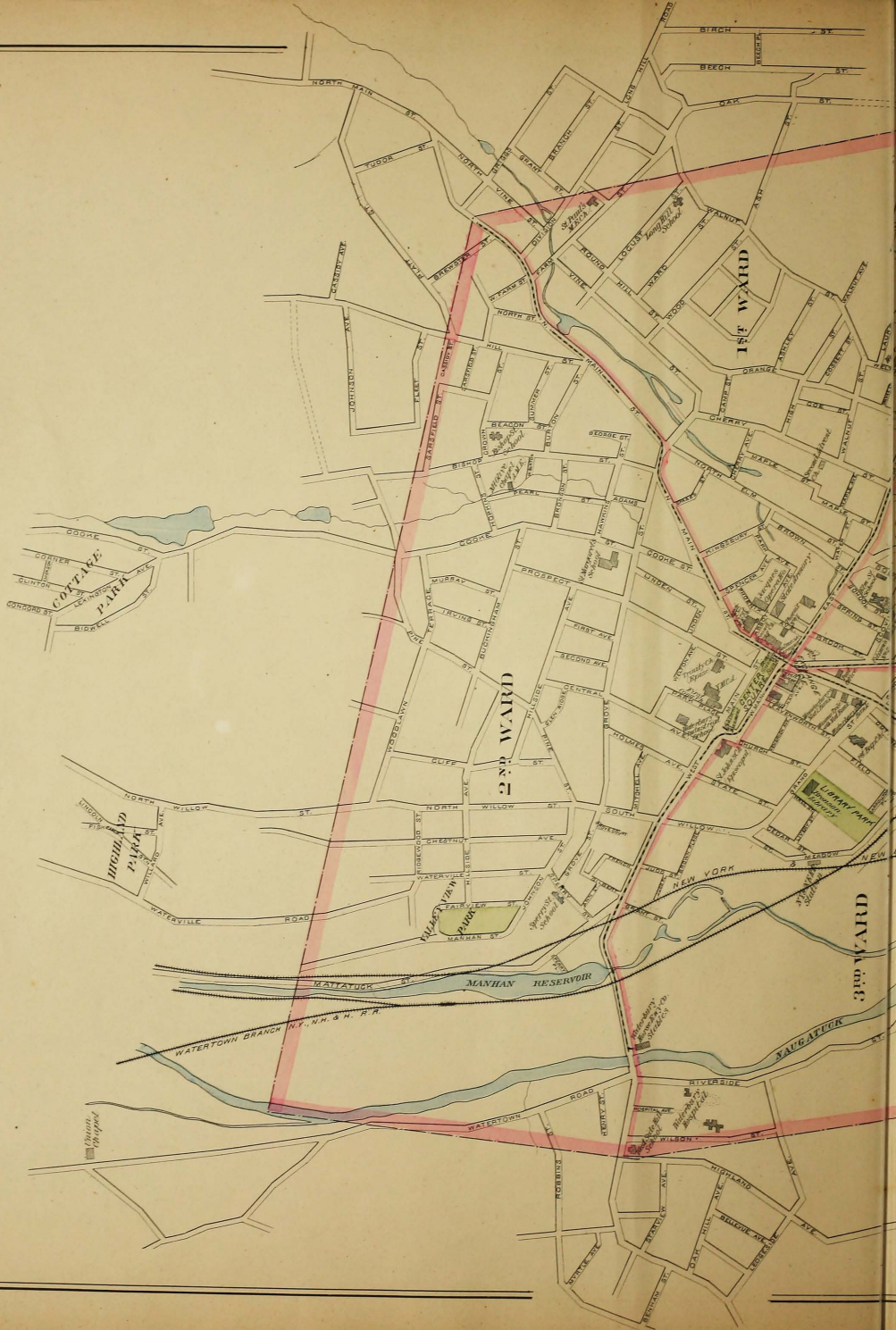



CITY OF

WATERBURY

TOWN OF WATERBURY

NEW HAVEN COUNTY

Scale of Feet.

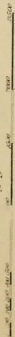

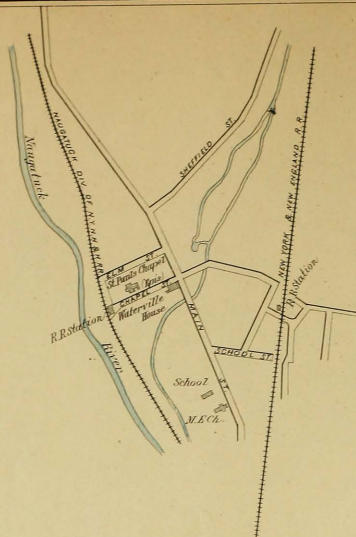

WATERVILLE
TOWN OF WATERBURY
COUNTY OF NEW HAVEN

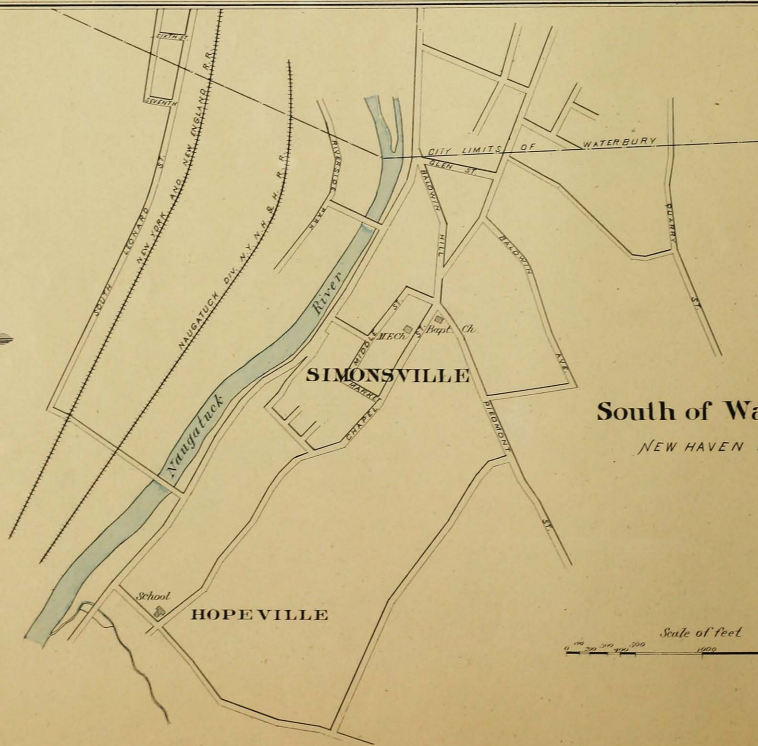
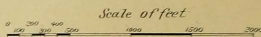

South of Waterbury
NEW HAVEN COUNTY.

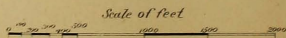

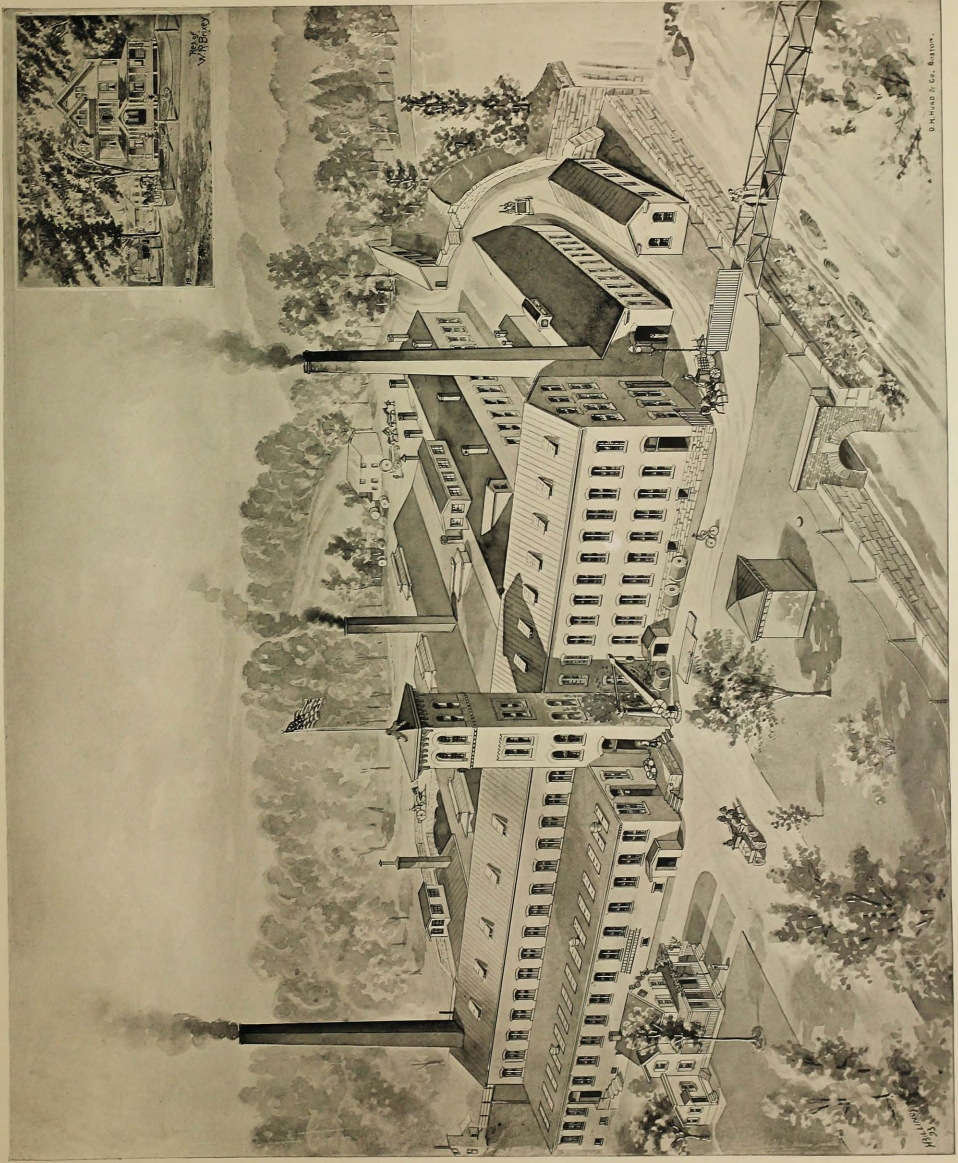

KERITE INSULATED WIRES AND CABLES,
W. R. BRILEY, MANUFACTURER,
SEYMOUR, CONN., U. S. A.



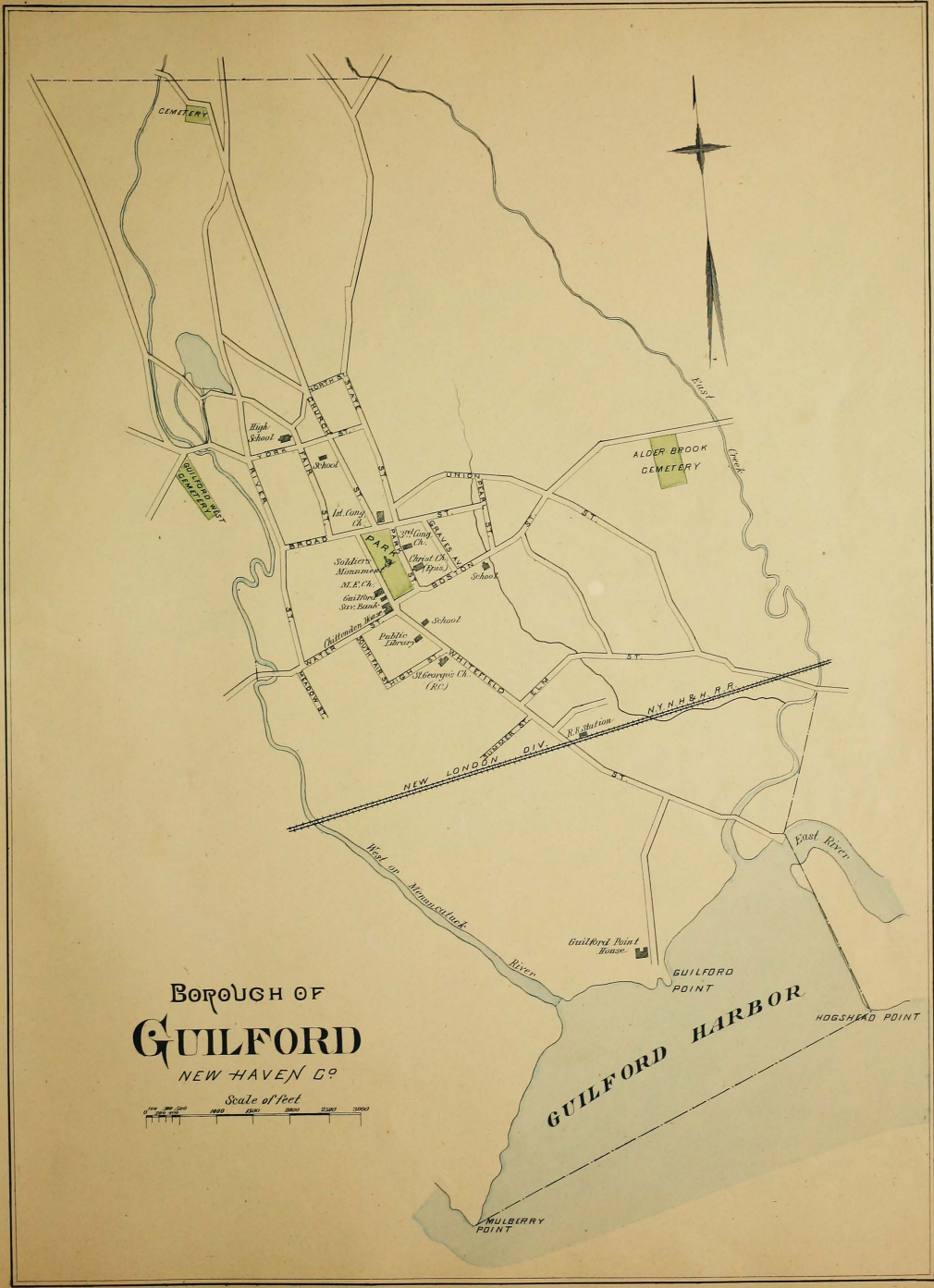

**BOROUGH OF
GUILFORD
NEW HAVEN CO.**

Scale of feet
0 500 1000 1500 2000

GUILFORD HARBOR

MULBERRY POINT

GUILFORD POINT

HOGSHEAD POINT

NEW LONDON DIV.

N.Y. & H. R. R.

CEMETERY

ALDER BROOK
CEMETERY

GUILFORD WEST
CEMETERY

GUILFORD POINT
HOUSE

High School

Soldiers
Monument

M. E. Ch.

Guilford
Sav. Bank

Children's
Hospital

Public
Library

St. George's Ch.

St. Mary's Ch.

St. Ann's
Ch.

St. Paul's
Ch.

St. James
Ch.

St. Peter's
Ch.

St. John's
Ch.

St. Andrew's
Ch.

St. David's
Ch.

St. Elizabeth's
Ch.

St. Agatha's
Ch.

St. Raphael's
Ch.

St. Thome's
Ch.

St. Ignace's
Ch.

St. Francis
Ch.

St. Joseph's
Ch.

St. Ann's
Ch.

St. Mary's
Ch.

St. Peter's
Ch.

St. Paul's
Ch.

St. James
Ch.

St. John's
Ch.

St. Andrew's
Ch.

St. David's
Ch.

St. Elizabeth's
Ch.

St. Agatha's
Ch.

St. Raphael's
Ch.

St. Thome's
Ch.

St. Ignace's
Ch.

St. Francis
Ch.

St. Joseph's
Ch.

St. Ann's
Ch.

St. Mary's
Ch.

St. Peter's
Ch.

St. Paul's
Ch.

St. James
Ch.

St. John's
Ch.

St. Andrew's
Ch.

St. David's
Ch.

St. Elizabeth's
Ch.

St. Agatha's
Ch.

St. Raphael's
Ch.

St. Thome's
Ch.

St. Ignace's
Ch.

St. Francis
Ch.

St. Joseph's
Ch.

St. Ann's
Ch.

St. Mary's
Ch.

St. Peter's
Ch.

St. Paul's
Ch.

St. James
Ch.

St. John's
Ch.

St. Andrew's
Ch.

St. David's
Ch.

St. Elizabeth's
Ch.

St. Agatha's
Ch.

St. Raphael's
Ch.

St. Thome's
Ch.

St. Ignace's
Ch.

St. Francis
Ch.

St. Joseph's
Ch.

St. Ann's
Ch.

St. Mary's
Ch.

St. Peter's
Ch.

St. Paul's
Ch.

St. James
Ch.

St. John's
Ch.

St. Andrew's
Ch.

St. David's
Ch.

St. Elizabeth's
Ch.

St. Agatha's
Ch.

St. Raphael's
Ch.

St. Thome's
Ch.

St. Ignace's
Ch.

St. Francis
Ch.

St. Joseph's
Ch.

St. Ann's
Ch.

St. Mary's
Ch.

St. Peter's
Ch.

St. Paul's
Ch.

St. James
Ch.

St. John's
Ch.

St. Andrew's
Ch.

St. David's
Ch.

St. Elizabeth's
Ch.

St. Agatha's
Ch.

St. Raphael's
Ch.

St. Thome's
Ch.

St. Ignace's
Ch.

St. Francis
Ch.

St. Joseph's
Ch.

St. Ann's
Ch.

St. Mary's
Ch.

St. Peter's
Ch.

St. Paul's
Ch.

St. James
Ch.

St. John's
Ch.

St. Andrew's
Ch.

St. David's
Ch.

St. Elizabeth's
Ch.

St. Agatha's
Ch.

St. Raphael's
Ch.

St. Thome's
Ch.

St. Ignace's
Ch.

St. Francis
Ch.

St. Joseph's
Ch.

St. Ann's
Ch.

St. Mary's
Ch.

St. Peter's
Ch.

St. Paul's
Ch.

St. James
Ch.

St. John's
Ch.

St. Andrew's
Ch.

St. David's
Ch.

St. Elizabeth's
Ch.

St. Agatha's
Ch.

St. Raphael's
Ch.

St. Thome's
Ch.

St. Ignace's
Ch.

St. Francis
Ch.

St. Joseph's
Ch.

St. Ann's
Ch.

St. Mary's
Ch.

St. Peter's
Ch.

St. Paul's
Ch.

St. James
Ch.

St. John's
Ch.

St. Andrew's
Ch.

St. David's
Ch.

St. Elizabeth's
Ch.

St. Agatha's
Ch.

St. Raphael's
Ch.

St. Thome's
Ch.

St. Ignace's
Ch.

St. Francis
Ch.

St. Joseph's
Ch.

St. Ann's
Ch.

St. Mary's
Ch.

St. Peter's
Ch.

St. Paul's
Ch.

St. James
Ch.

St. John's
Ch.

St. Andrew's
Ch.

St. David's
Ch.

St. Elizabeth's
Ch.

St. Agatha's
Ch.

St. Raphael's
Ch.

St. Thome's
Ch.

St. Ignace's
Ch.

St. Francis
Ch.

St. Joseph's
Ch.

St. Ann's
Ch.

St. Mary's
Ch.

St. Peter's
Ch.

St. Paul's
Ch.

St. James
Ch.

St. John's
Ch.

St. Andrew's
Ch.

St. David's
Ch.

St. Elizabeth's
Ch.

St. Agatha's
Ch.

St. Raphael's
Ch.

St. Thome's
Ch.

St. Ignace's
Ch.

St. Francis
Ch.

St. Joseph's
Ch.

St. Ann's
Ch.

St. Mary's
Ch.

St. Peter's
Ch.

St. Paul's
Ch.

St. James
Ch.

St. John's
Ch.

St. Andrew's
Ch.

St. David's
Ch.

St. Elizabeth's
Ch.

St. Agatha's
Ch.

St. Raphael's
Ch.

St. Thome's
Ch.

St. Ignace's
Ch.

St. Francis
Ch.

St. Joseph's
Ch.

St. Ann's
Ch.

St. Mary's
Ch.

St. Peter's
Ch.

St. Paul's
Ch.

St. James
Ch.

St. John's
Ch.

St. Andrew's
Ch.

St. David's
Ch.

St. Elizabeth's
Ch.

St. Agatha's
Ch.

St. Raphael's
Ch.

St. Thome's
Ch.

St. Ignace's
Ch.

St. Francis
Ch.

St. Joseph's
Ch.

St. Ann's
Ch.

St. Mary's
Ch.

St. Peter's
Ch.

St. Paul's
Ch.

St. James
Ch.

St. John's
Ch.

St. Andrew's
Ch.

St. David's
Ch.

St. Elizabeth's
Ch.

St. Agatha's
Ch.

St. Raphael's
Ch.

St. Thome's
Ch.

St. Ignace's
Ch.

St. Francis
Ch.

St. Joseph's
Ch.

St. Ann's
Ch.

St. Mary's
Ch.

St. Peter's
Ch.

St. Paul's
Ch.

St. James
Ch.

St. John's
Ch.

St. Andrew's
Ch.

St. David's
Ch.

St. Elizabeth's
Ch.

St. Agatha's
Ch.

St. Raphael's
Ch.

St. Thome's
Ch.

St. Ignace's
Ch.

St. Francis
Ch.

St. Joseph's
Ch.

St. Ann's
Ch.

St. Mary's
Ch.

St. Peter's
Ch.

St. Paul's
Ch.

St. James
Ch.

St. John's
Ch.

St. Andrew's
Ch.

St. David's
Ch.

St. Elizabeth's
Ch.

St. Agatha's
Ch.

St. Raphael's
Ch.

St. Thome's
Ch.

St. Ignace's
Ch.

St. Francis
Ch.

St. Joseph's
Ch.

St. Ann's
Ch.

St. Mary's
Ch.

St. Peter's
Ch.

St. Paul's
Ch.

Southbury

TOWN OF SOUTH BURY
NEW HAVEN COUNTY

Scale of Feet
0 500 1000 1500 2000

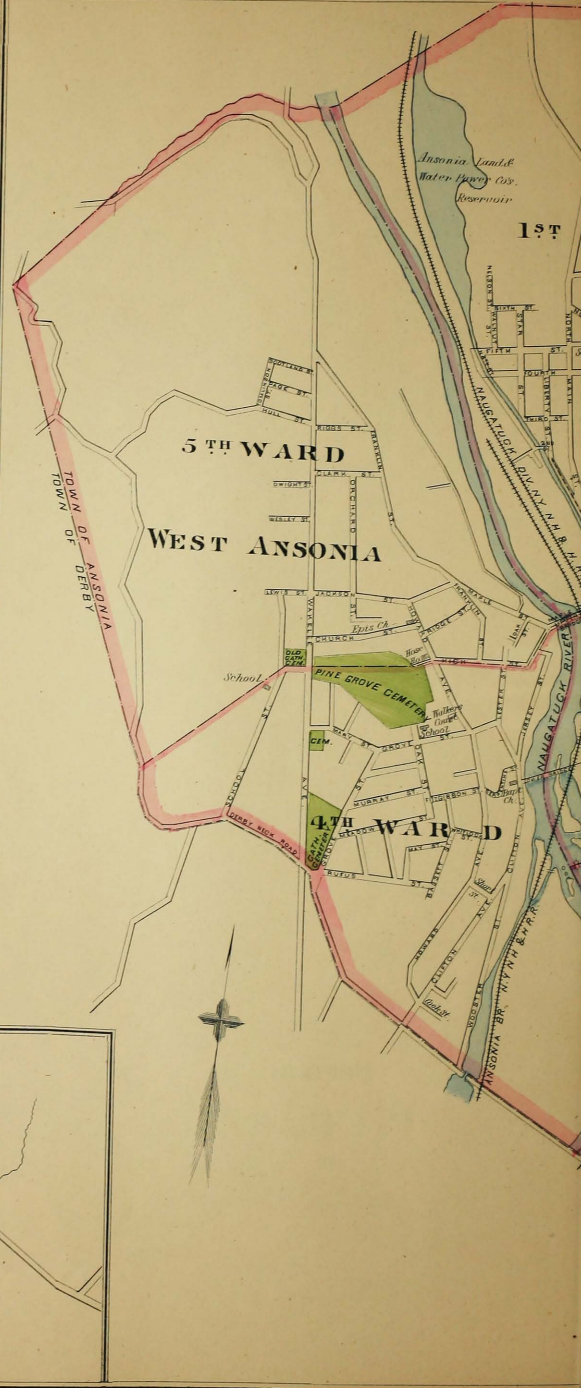
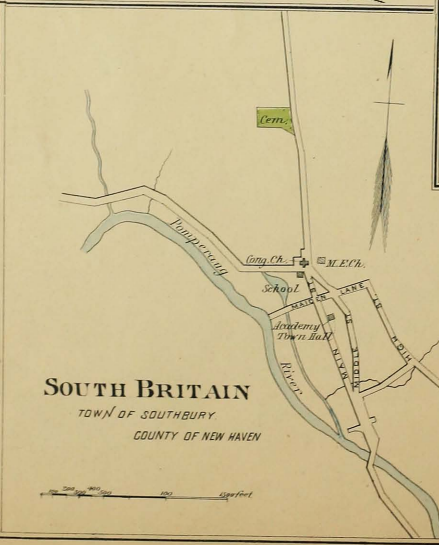
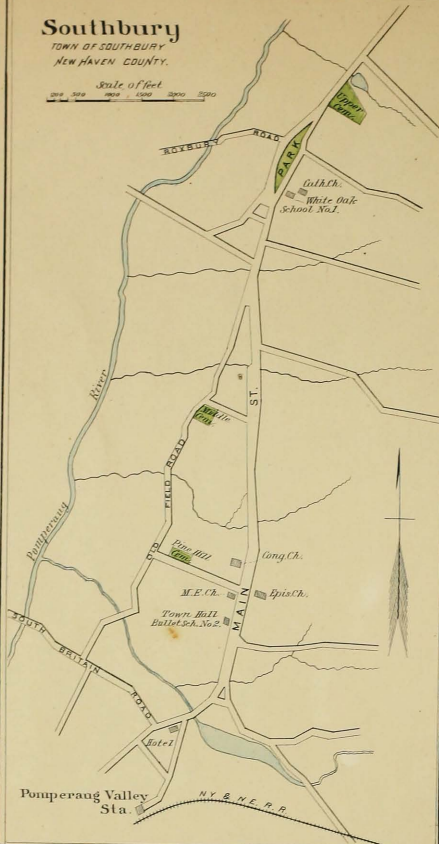

City of
ANSONIA
 TOWN OF ANSONIA
 NEW HAVEN COUNTY

Scale of feet.

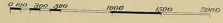

WARD

2ND WARD

3RD WARD

TOWN OF ANSONIA
 TOWN OF DRY

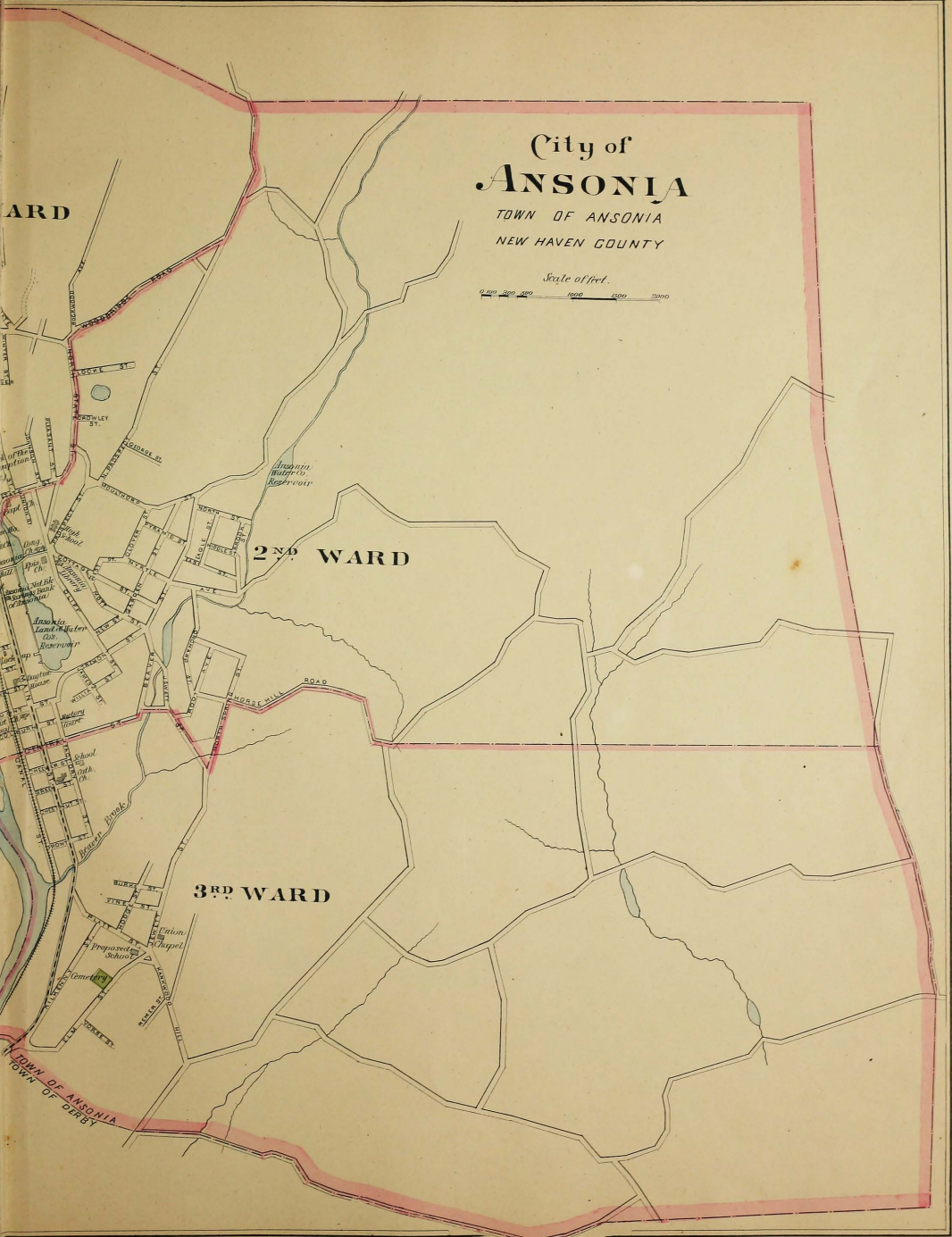

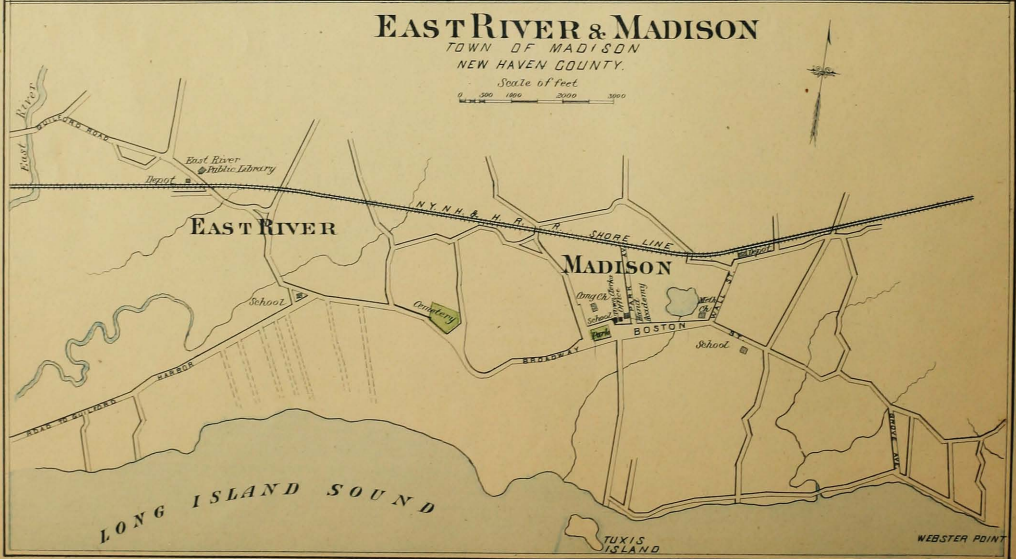
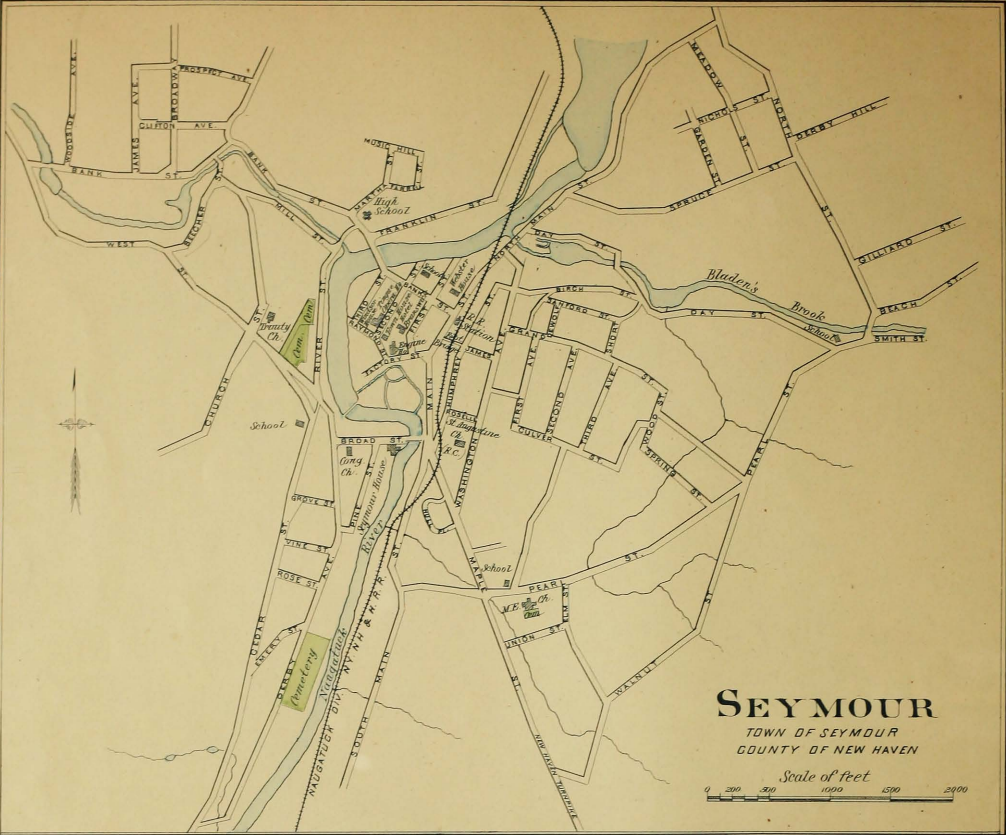

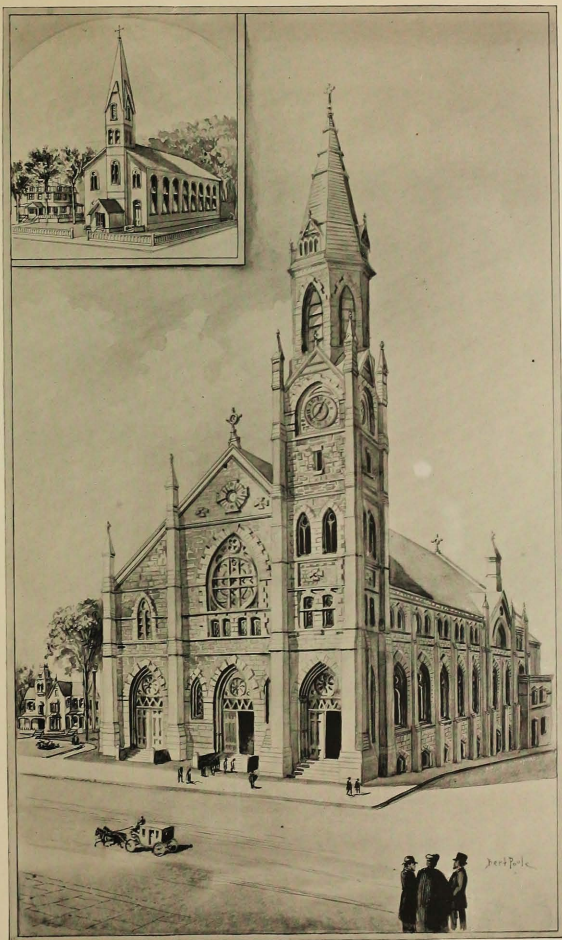

**CHURCH OF THE ASSUMPTION, B. V. M.,
ANSONIA, CONN.
REV. JOSEPH SYNNOTT, RECTOR.**





**Borough of
WEST HAVEN**

TOWN OF ORANGE, COUNTY OF NEW HAVEN

Scale of feet

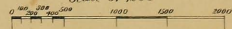

LONG ISLAND SOUND

SAVIN ROCK

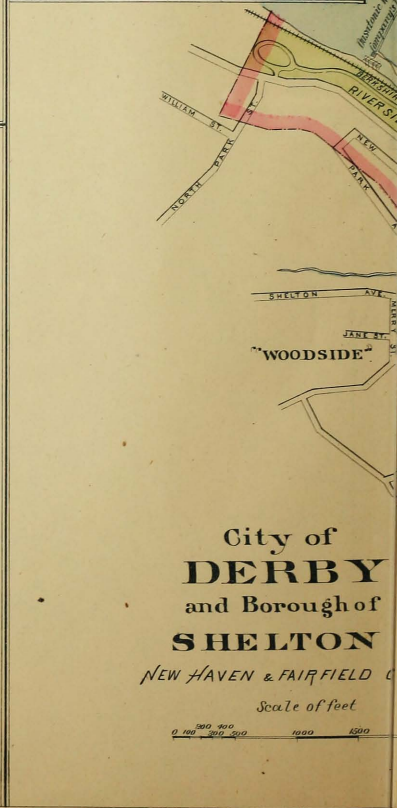
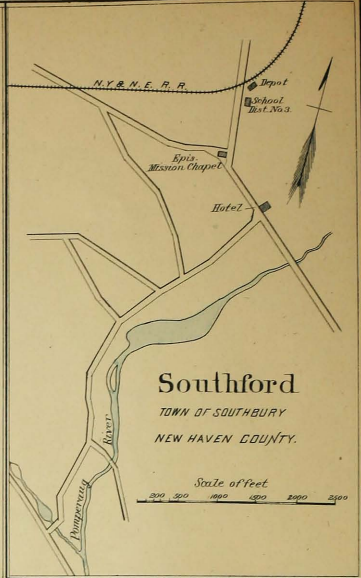
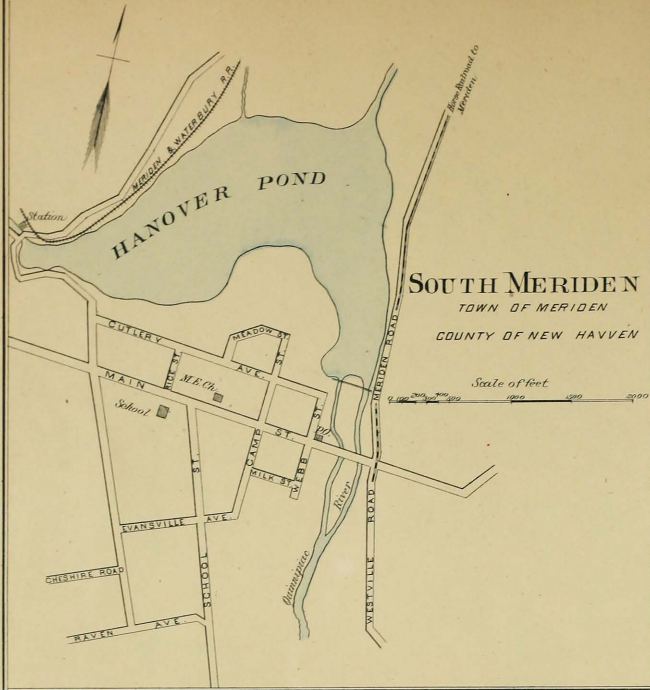

Borough of WALLINGFORD

TOWN OF WALLINGFORD
NEW HAVEN COUNTY

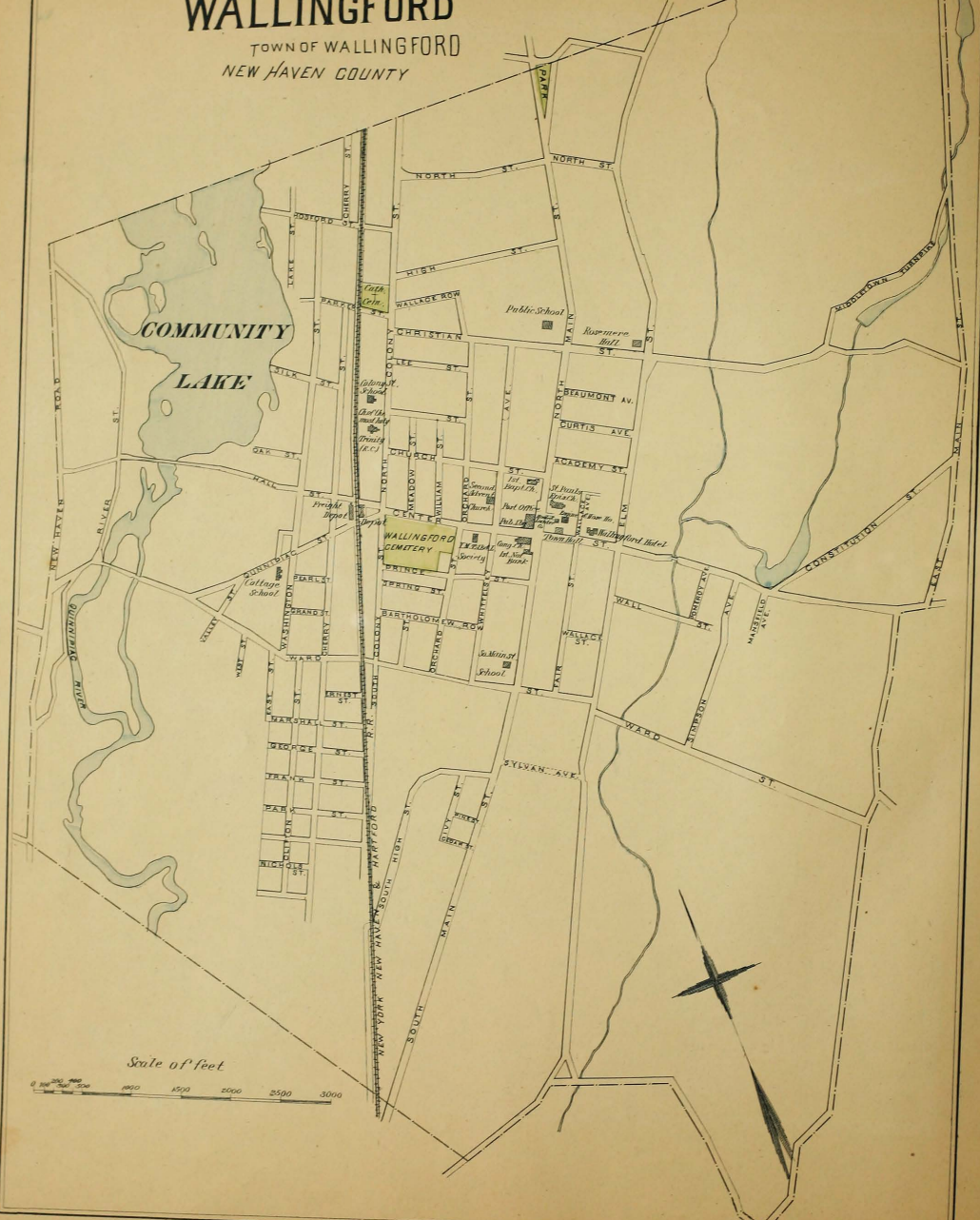

Scale of feet

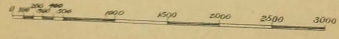

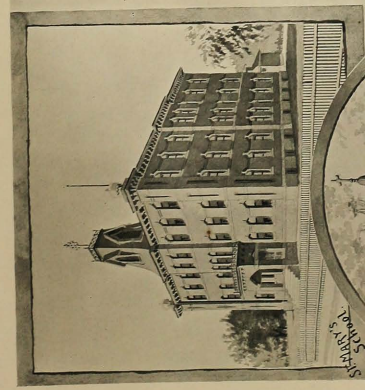

St. Mary's Convent

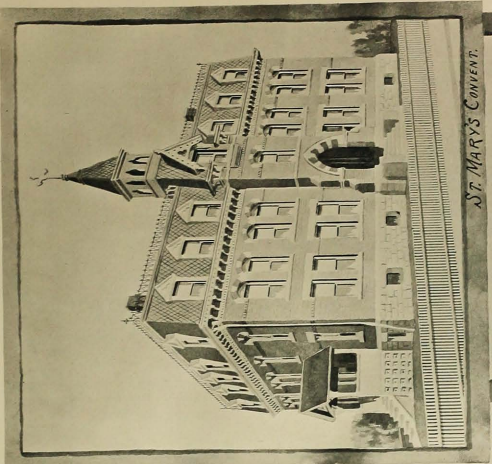

St. Mary's Convent

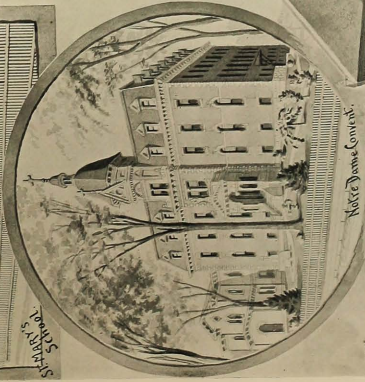

St. Mary's Convent

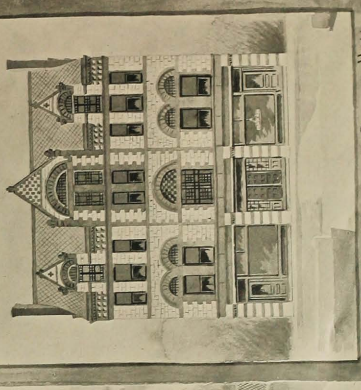

St. Patrick Hall

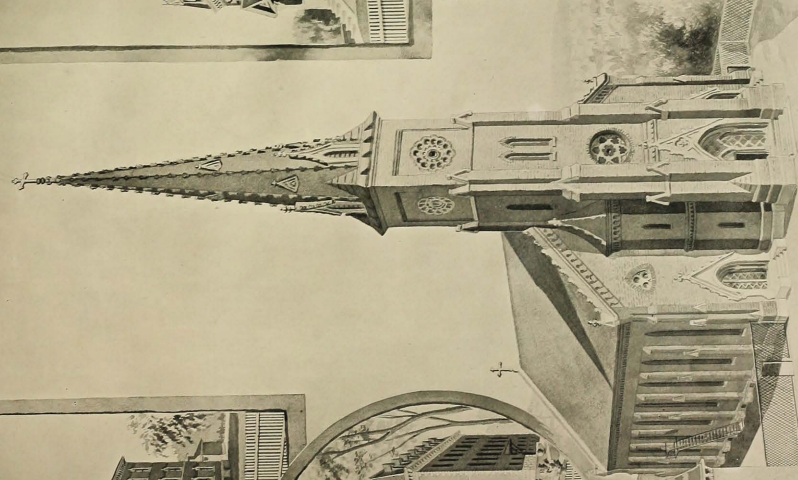

Church of the Immaculate Conception

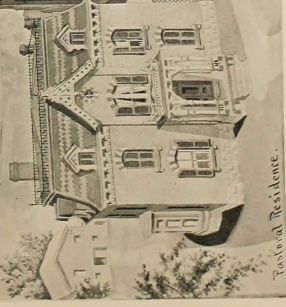

Pastor's Residence

CHURCH OF THE IMMACULATE CONCEPTION,
SCHOOLS, CONVENTS AND LIBRARY BUILDING,
WATERBURY, CONN.

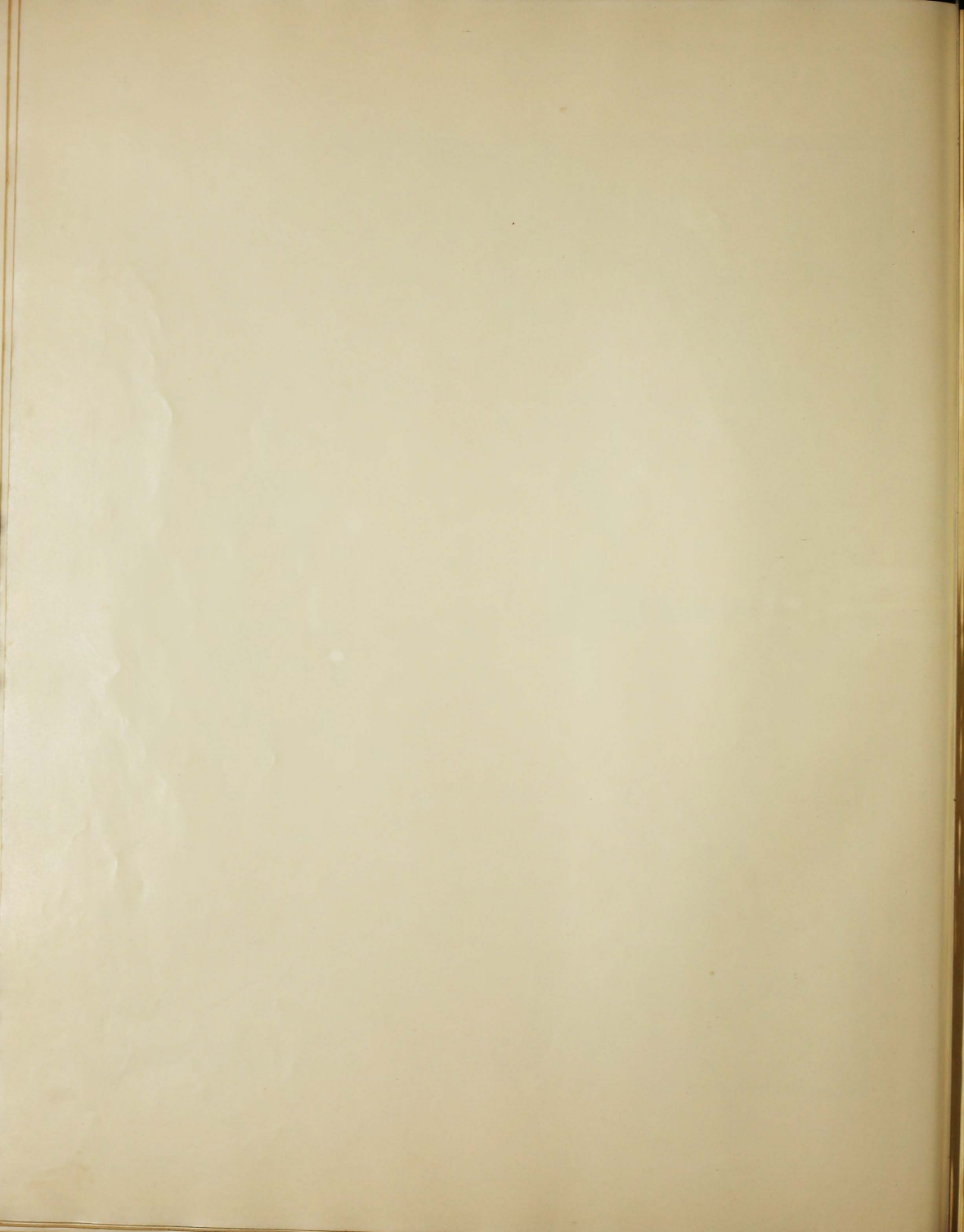

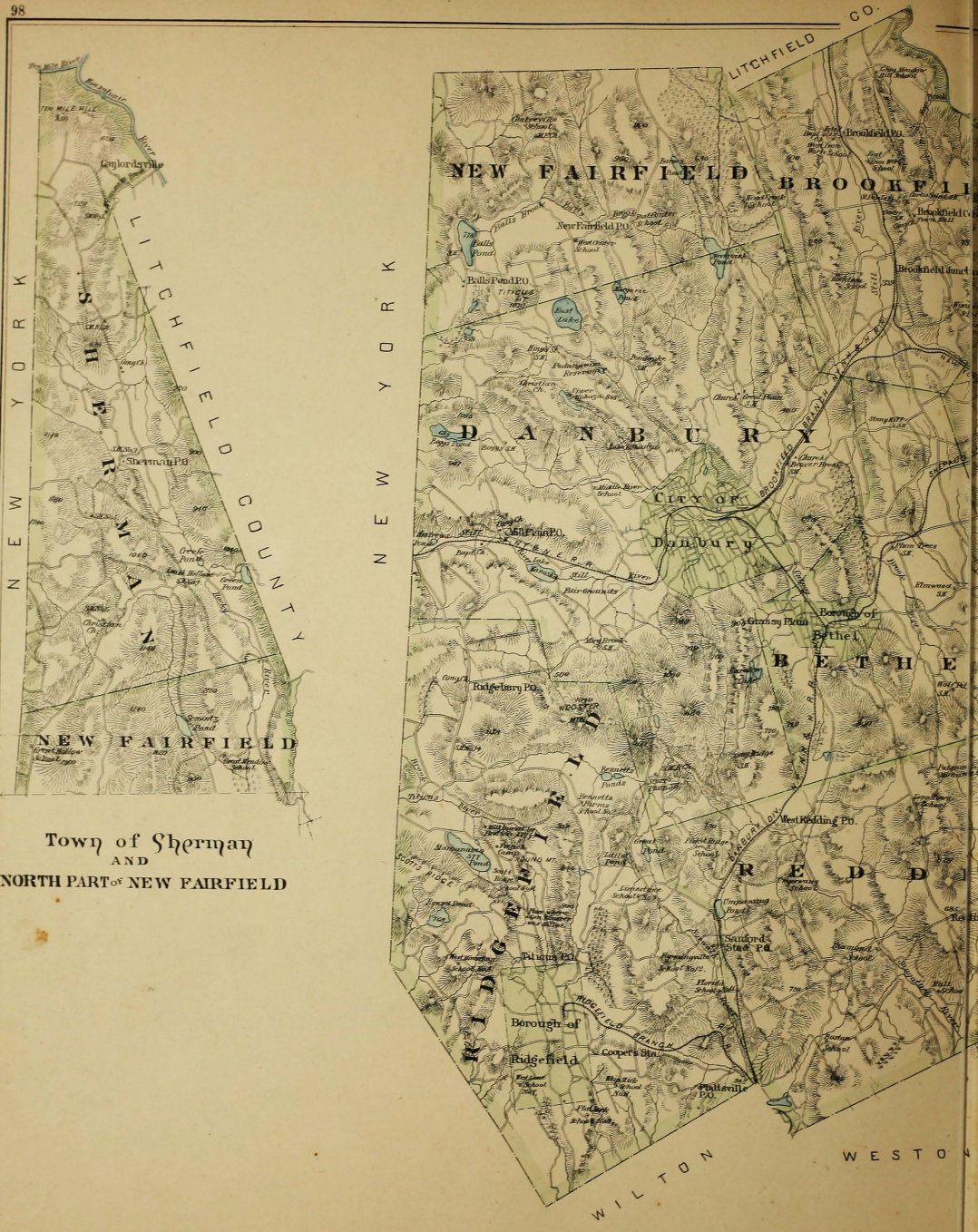

Town of Sherman
AND
NORTH PART OF NEW FAIRFIELD

North Part of FAIRFIELD Co. Connecticut.

For South Part see Pages 102 & 103



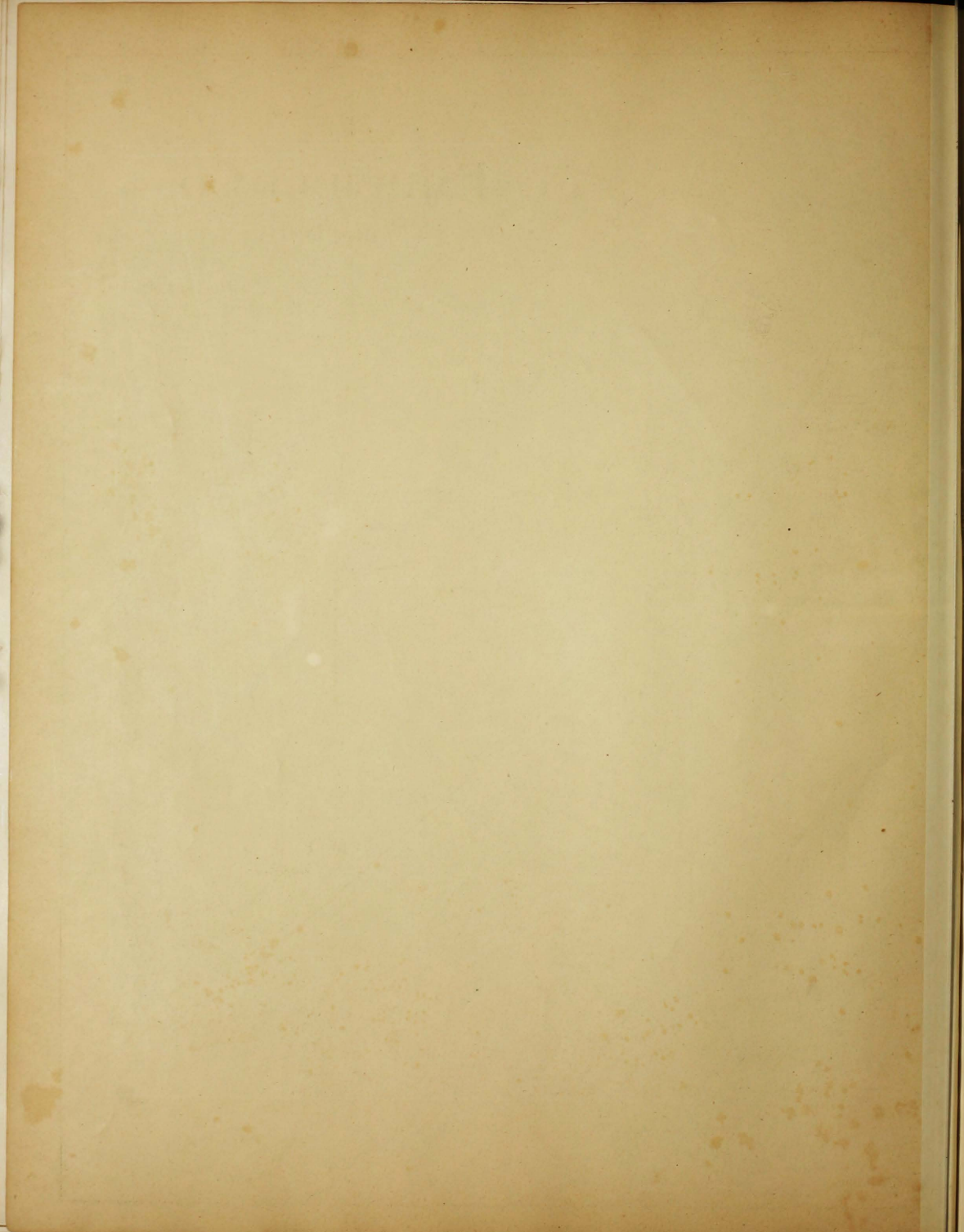

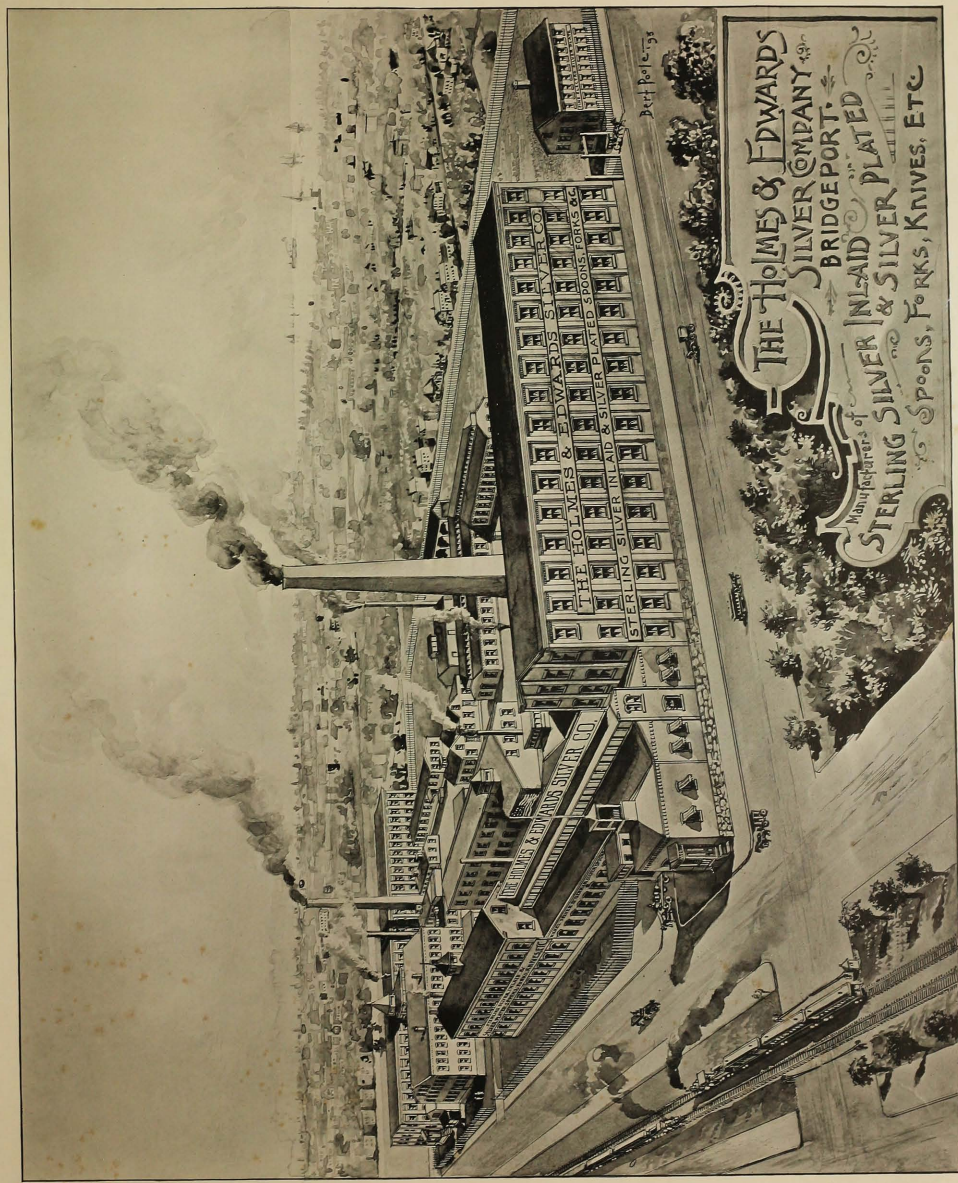

THE HOLMES & EDWARDS
SILVER COMPANY
BRIDGEPORT, CT.
Manufacturers of
STERLING SILVER INLAID & SILVER PLATED
SPOONS, FORKS, KNIVES, ETC.

Pat. No. 16,755



TRADE MARK

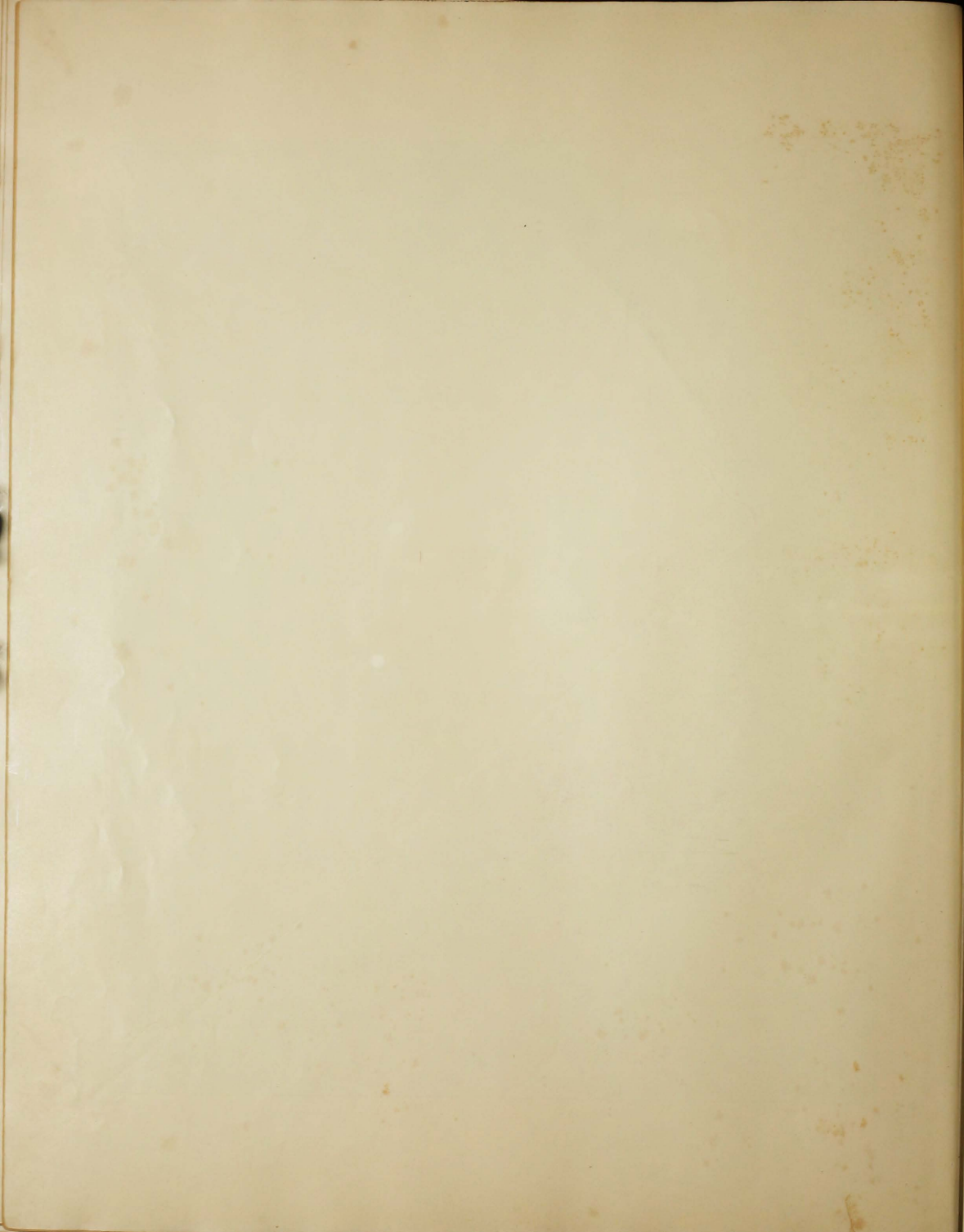

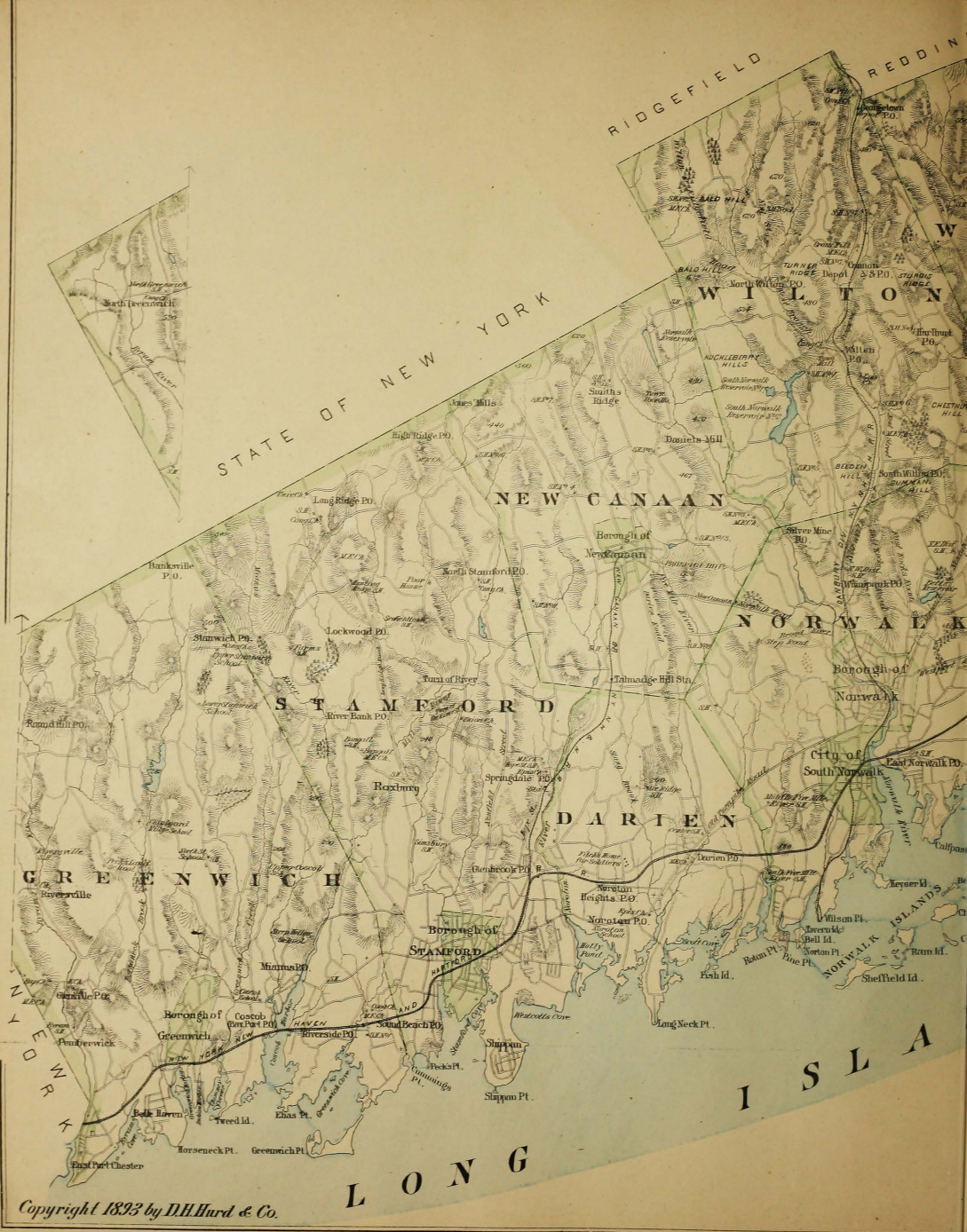



PART FAIRFIELD COUNTY

EASTON

TRUMBULL

HUNTINGTON

STON

FAIRFIELD

BRIDGEPORT

STRATFORD

NEW HAVEN COUNTY

WESTPORT

CITY OF BRIDGEPORT

SOUND

South Part of
FAIRFIELD Co.
 Connecticut.

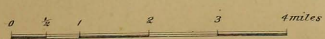

For North Part see Pages 98 & 99

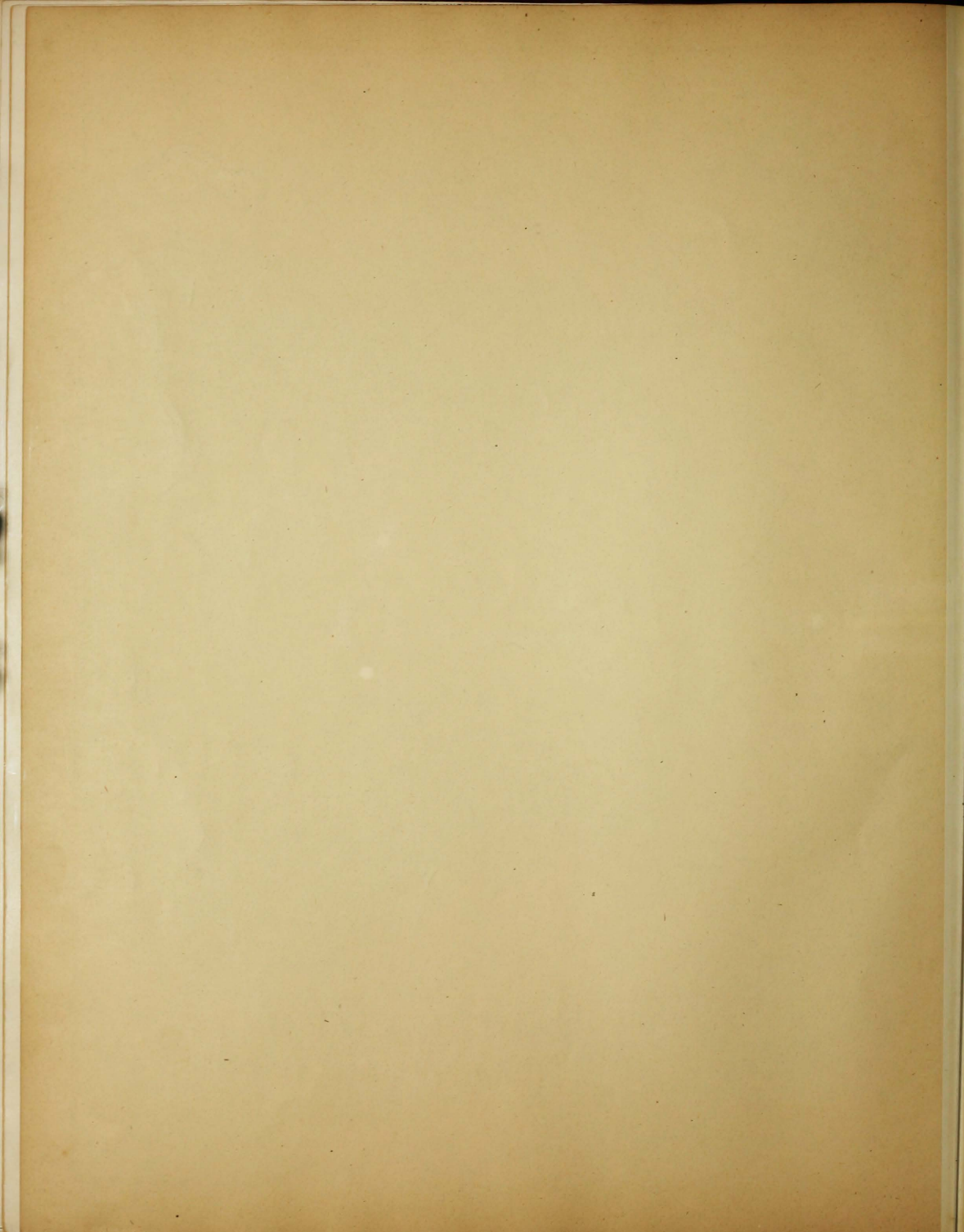



THE PLANT OF THE STERLING CO.,

PIANOS AND ORGANS,

BIRMINGHAM, CONN.





West Fields

WOLF CREEK RESERVOIR

OX STEGAN RESERVOIR

ISLAND BROOK RESERVOIR

GREENWOOD HILL ROAD

WATER

SCHOOL ST

WILLIAMS

4TH WARD



NORTH PART
OF

BRIDGEPORT

FAIRFIELD COUNTY.

Scale Inch - 900 feet.

For South Part see Pages 110 & 111

2ND WARD

FAIRVIEW AVE

PATERSON AVE

HAWLEY ST

HEWSON ST

WATER

BRADY ST

CHARLES ST

SHERMAN ST

ALICE ST

ELDER ST

COTTAGE ST

WATER

WATER

WATER

WATER

WATER

WATER

NEEDHAM ROAD

WINDMILL

WINDMILL

WINDMILL

WINDMILL

WINDMILL

WINDMILL

WINDMILL

East Fields

HILL

HILL

HILL

HILL

HILL

HILL

HILL

HILL

HILL

HILL

HILL

HILL

HILL

HILL

HILL

HILL

HILL

HILL

HILL

HILL

HILL

HILL

HILL

HILL

North Bridgeport

5TH WARD

SECOND DISTRICT

BOUNDARY LINE

PEQUONOCK RIVER

PENBROKE LAKE

BUNNELLS POND
BEARDSLEY PARK

CEMETERY
BEELEY'S POND

PENBROKE CEMETERY

BRIDGEPORT HOSPITAL

BRIDGEPORT HALL

ATHLETIC GROUNDS

NEW YORK, NEW HAVEN & HARTFORD R.R.

3RD WARD

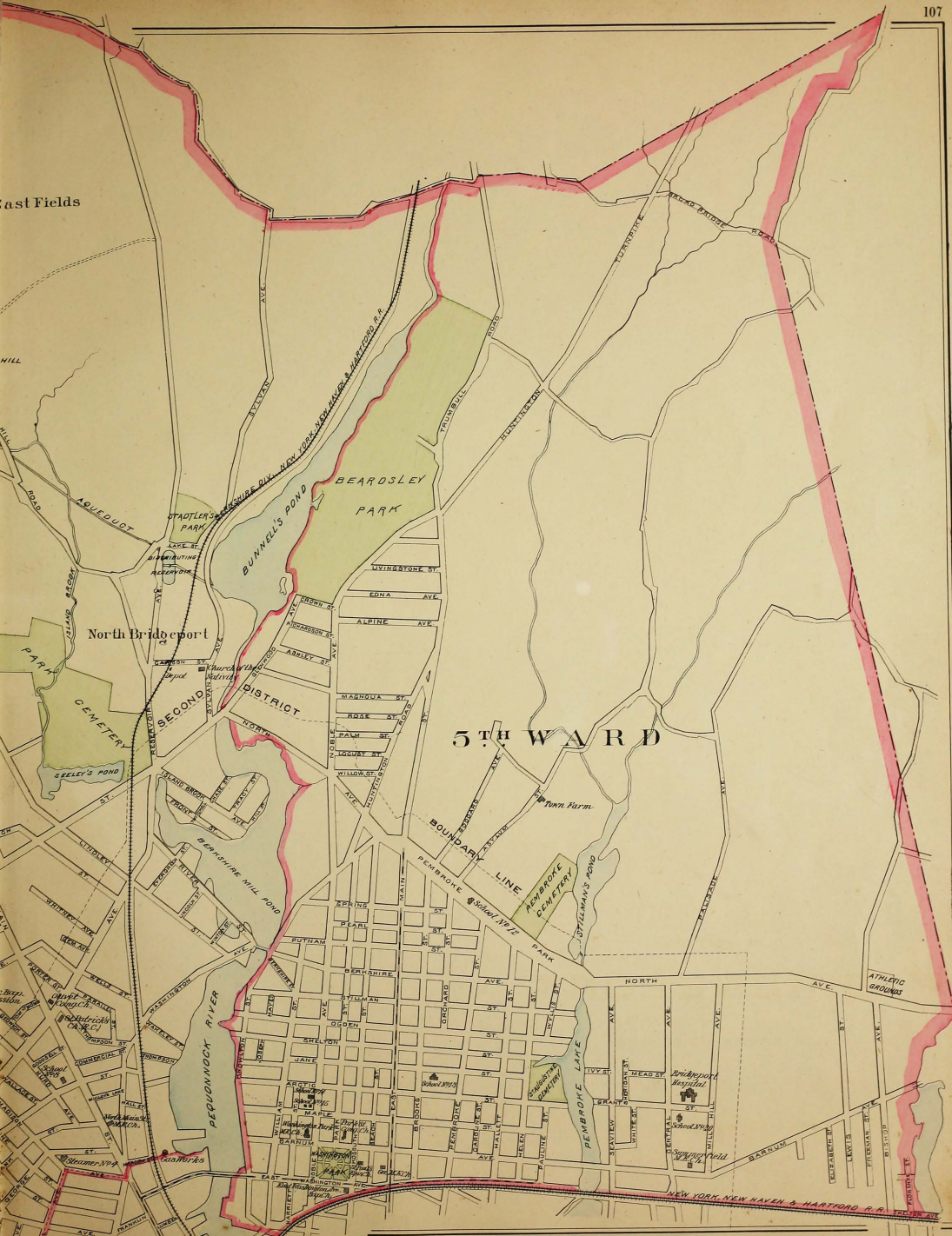

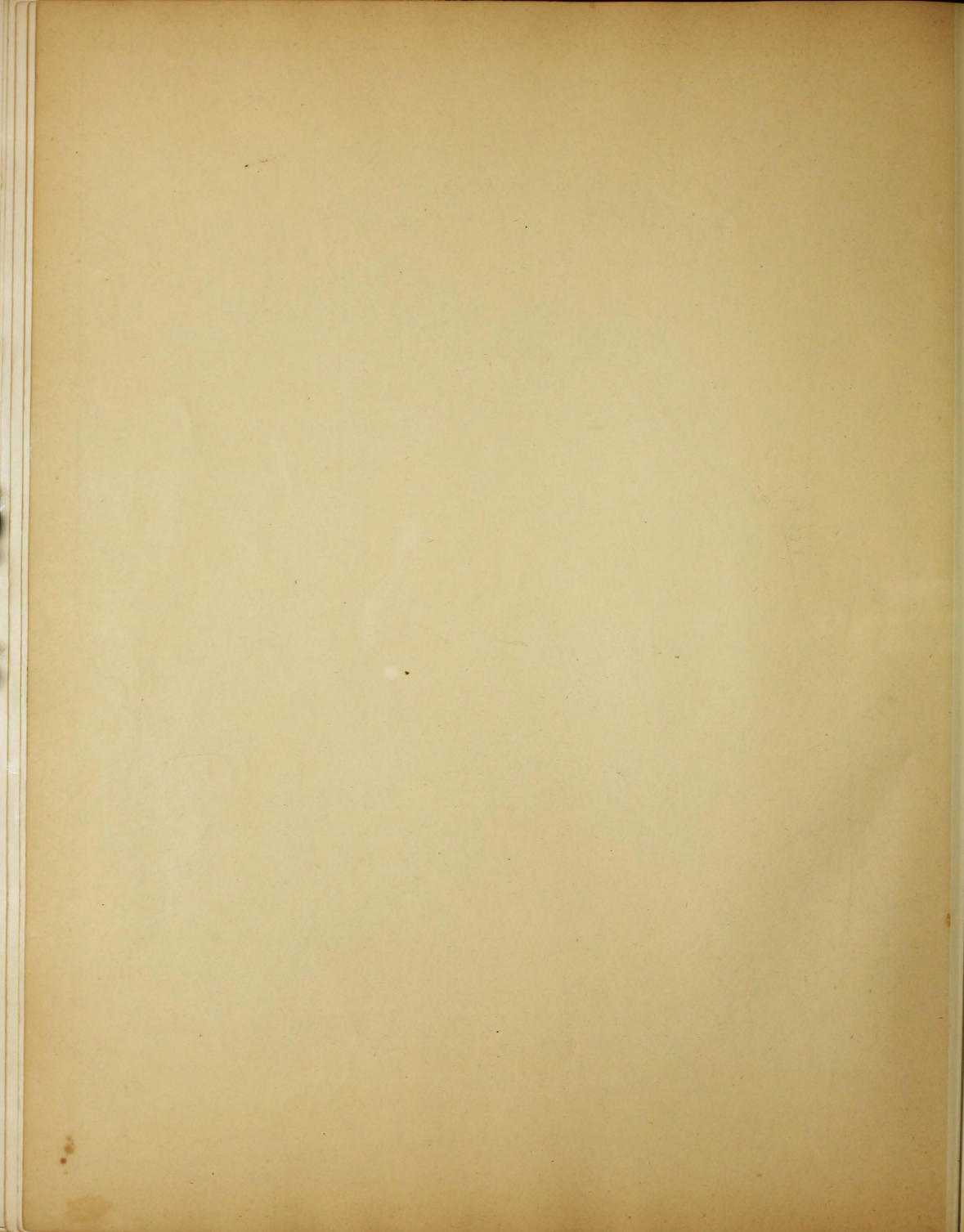

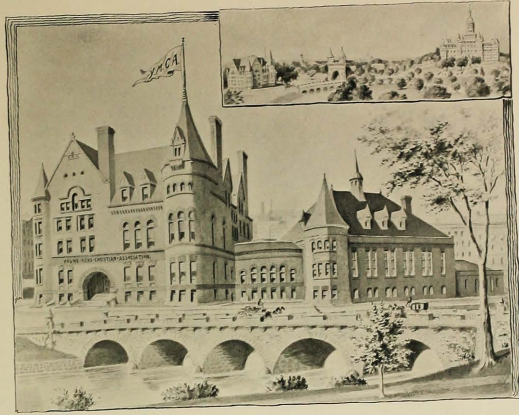

YOUNG MEN'S CHRISTIAN ASSOCIATION BUILDING
HARTFORD, CONN.

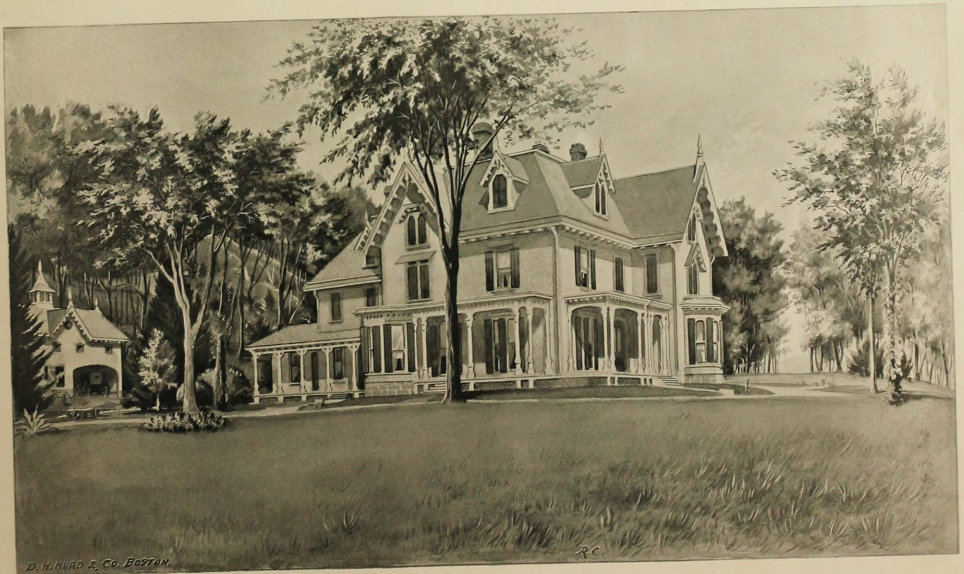

"WESTWOOD,"—RESIDENCE OF ISRAEL HOLMES,
WATERBURY, CONN.





4TH WARD

3RD WARD

2ND WARD

BLACK ROCK

BLACK ROCK HARBOR

L O N

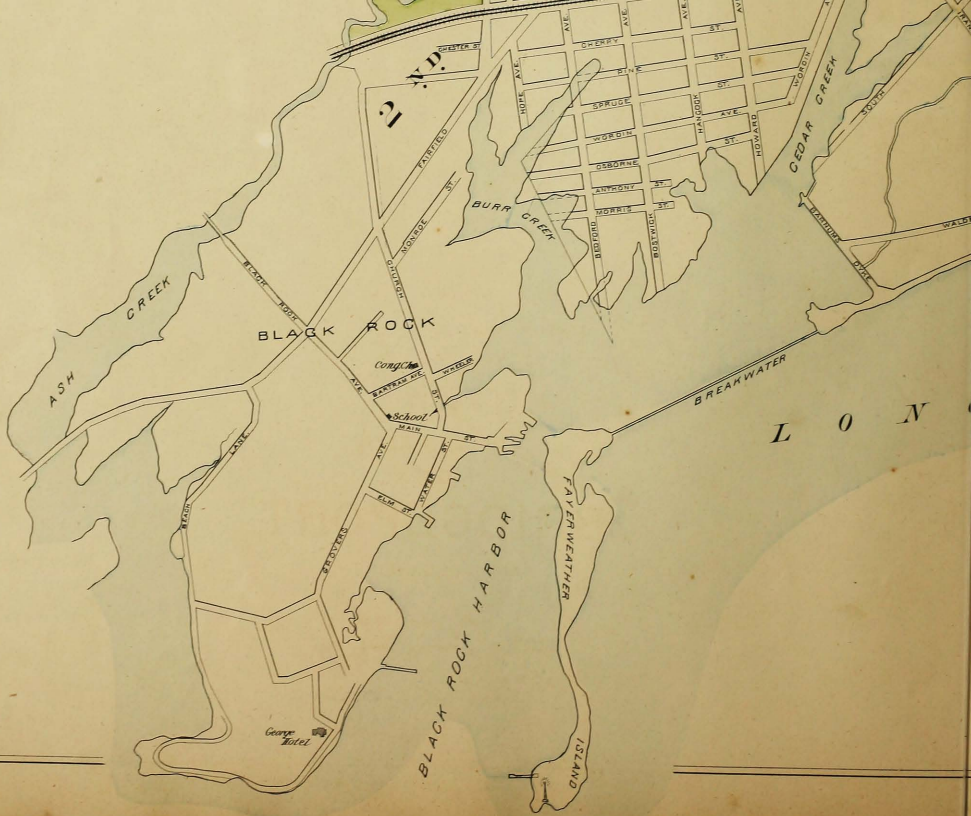
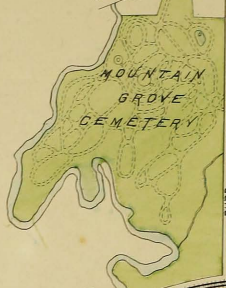

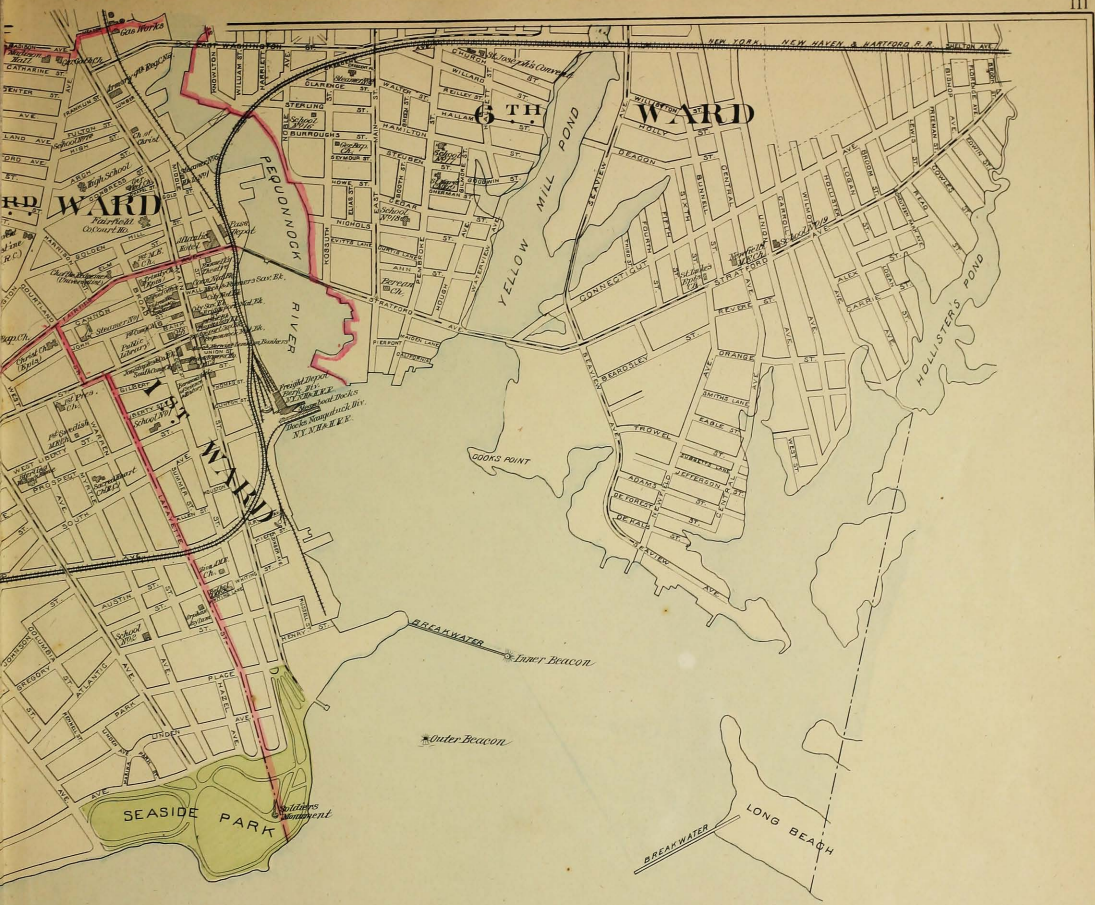

BRIDGEPORT LIGHT

I S L A N D S O U N D

SOUTH PART
OF
BRIDGEPORT
FAIRFIELD COUNTY.

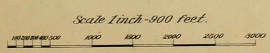

For North Part see Pages **106 107**

106 107



STRATFORD

Town of Stratford
FAIRFIELD CO.

Scale of Feet



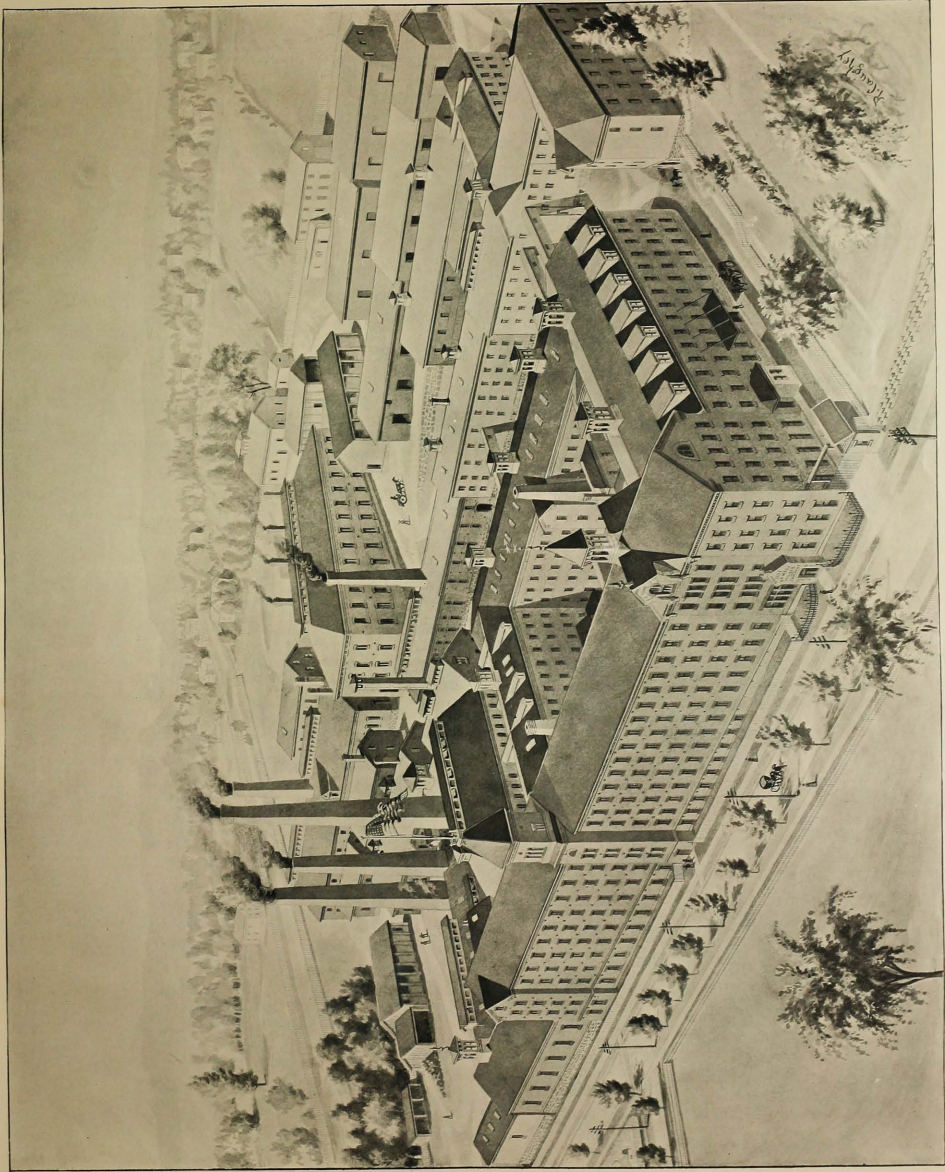

BOSTON STORE:
38 PEARL STREET.

EDWARD MILLER & CO.,
MERIDEN, CONN., U. S. A.

NEW YORK STORE:
10 AND 12 COLLEGE PLACE,
66 PARK PLACE.



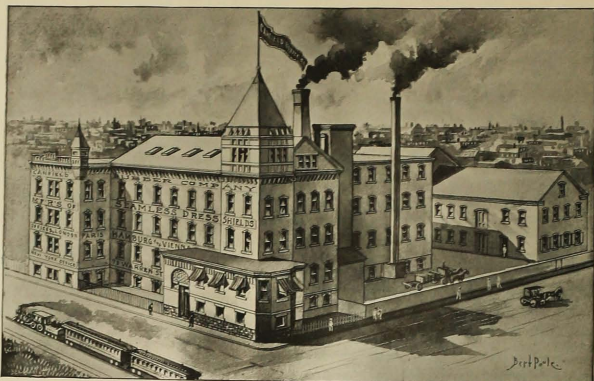

FACTORY OF THE CANFIELD RUBBER COMPANY,
BRIDGEPORT, CONN.



THE HARTFORD WOVEN WIRE MATTRESS CO.,
No. 618 CAPITOL AVENUE,
HARTFORD, CONN.. U. S. A.

Rowayton

TOWN OF NORWALK
FAIRFIELD COUNTY

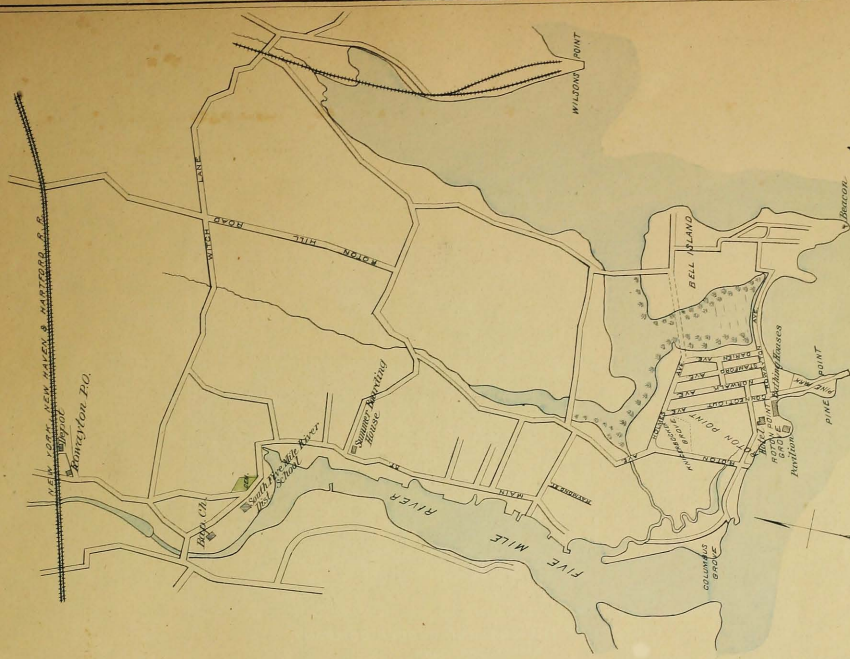

BOROUGH OF NEW CANAAN

TOWN OF NEW CANAAN
FAIRFIELD COUNTY



BOROUGH OF
NORWALK
FAIRFIELD CO.





CITY OF SOUTH NORWALK

CITY OF
SOUTH NORWALK
FAIRFIELD COUNTY

0 200 400 600 800 1000

Borough OF GREENWICH

Town of Greenwich
FAIRFIELD CO.

Scale of Feet

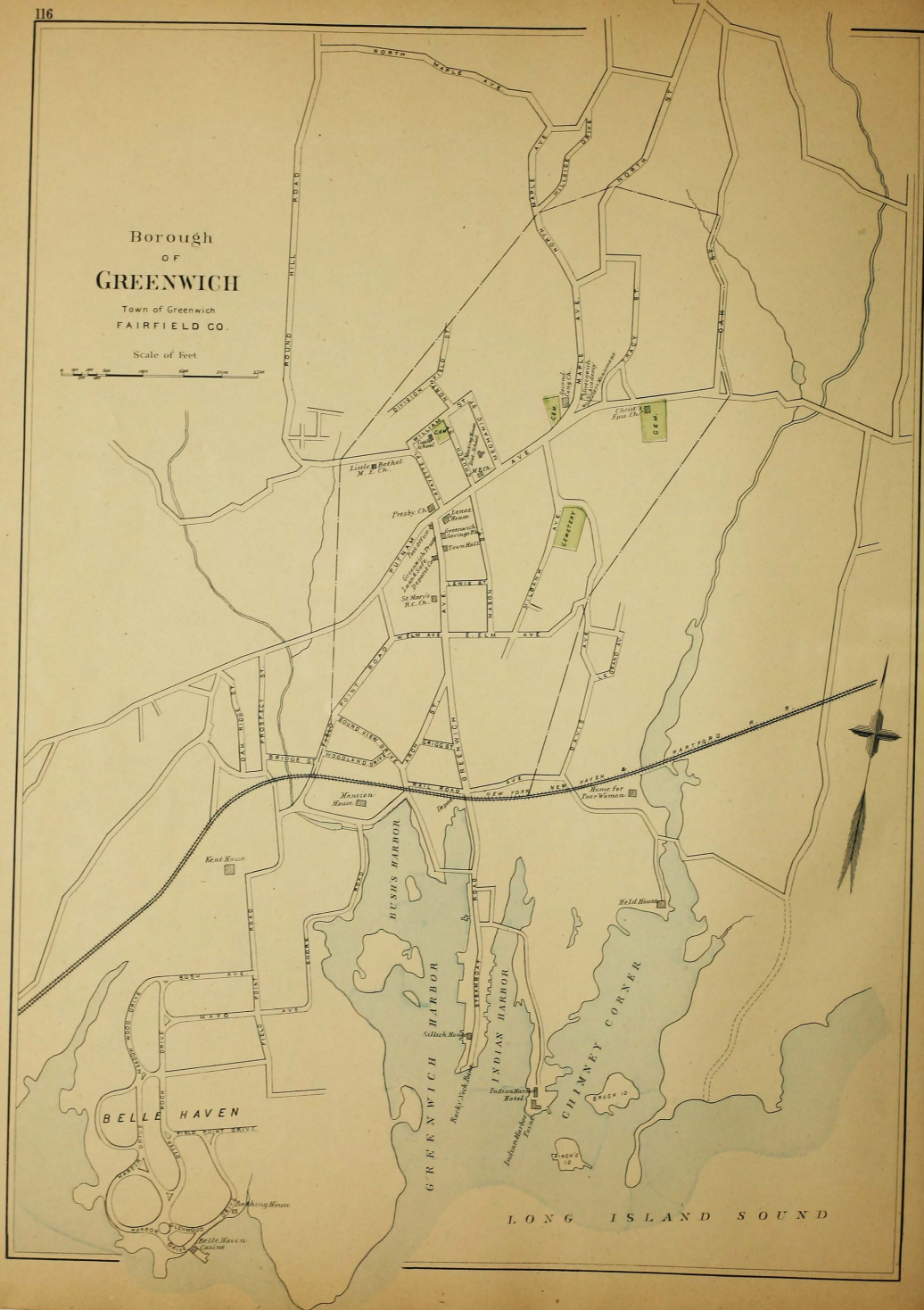

LONG ISLAND SOUND



"BLONSTONE"—RESIDENCE OF E. B. BECHER, ESQ.,
WESTVILLE, NEW HAVEN, CONN.

J. H. Moran, P.C.O. New Haven, Conn.



EAST PORTCHESTER

TOWN OF GREENWICH.

FAIRFIELD CO.

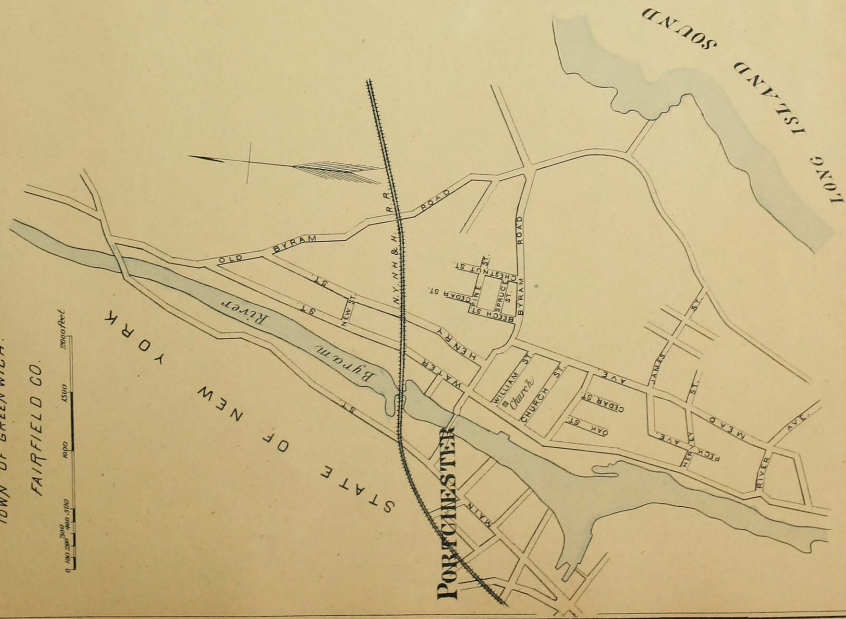
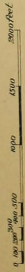

Cos-Cob, Mianus Riverside

TOWN OF GREENWICH, FAIRFIELD COUNTY.

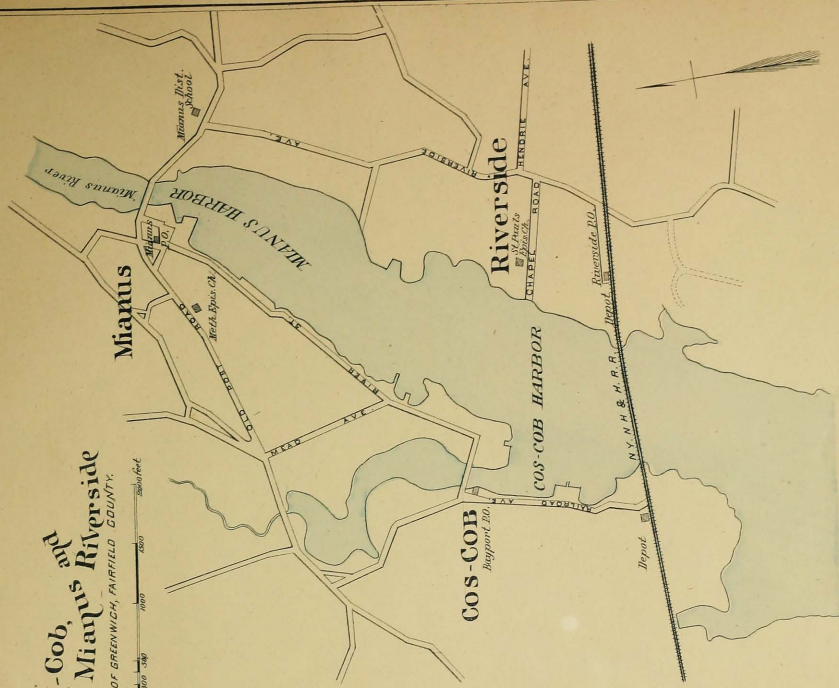
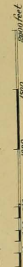

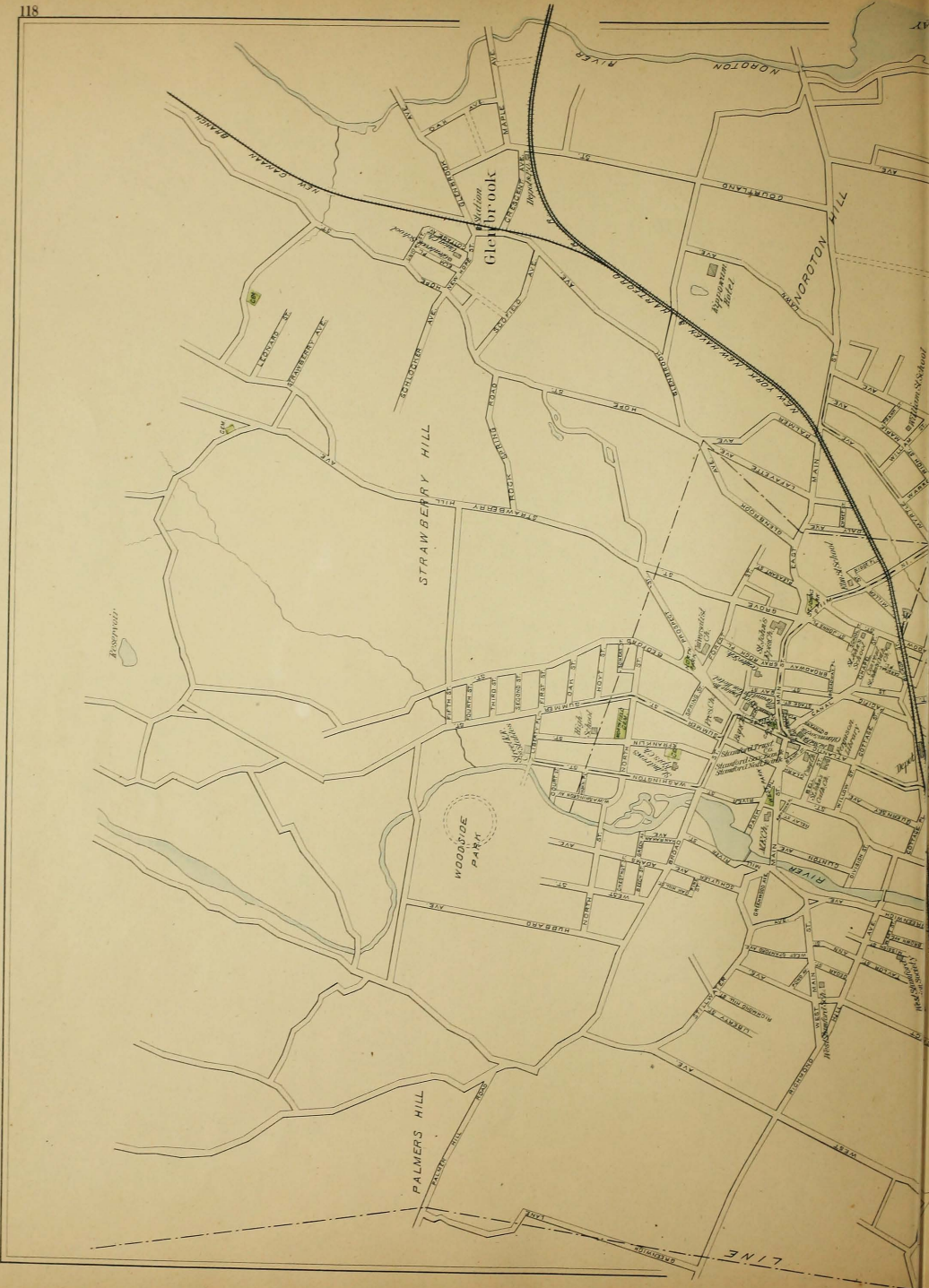

Glenbrook Station

STRAWBERRY HILL

WOODSIDE PARK

PALMERS HILL

NORTON RIVER

NORTON HILL

LINE

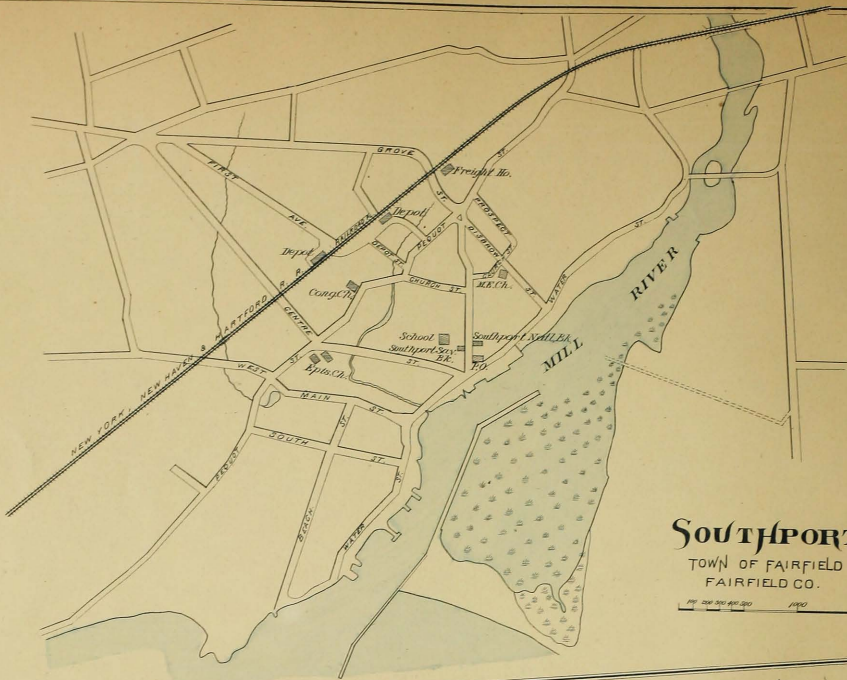

SOUTHPORT
TOWN OF FAIRFIELD CO.

Scale: 1 inch = 1000 feet



BOROUGH OF BETHEL
FAIRFIELD CO.

Scale: 1 inch = 1000 feet

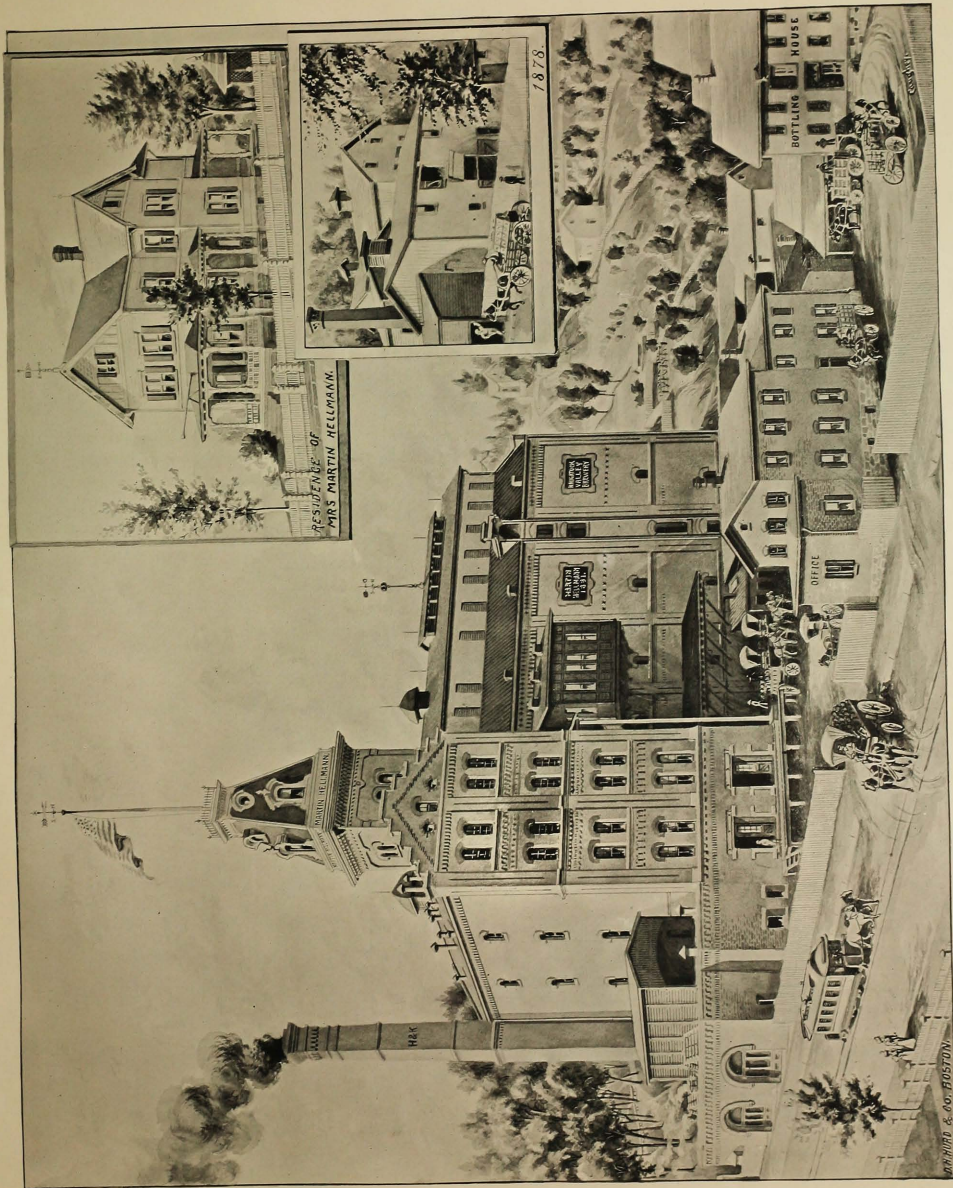

MARTIN HELLMANN,
 NAUGATUCK VALLEY LAGER BEER BREWERY,
 WATERBURY, CONN.



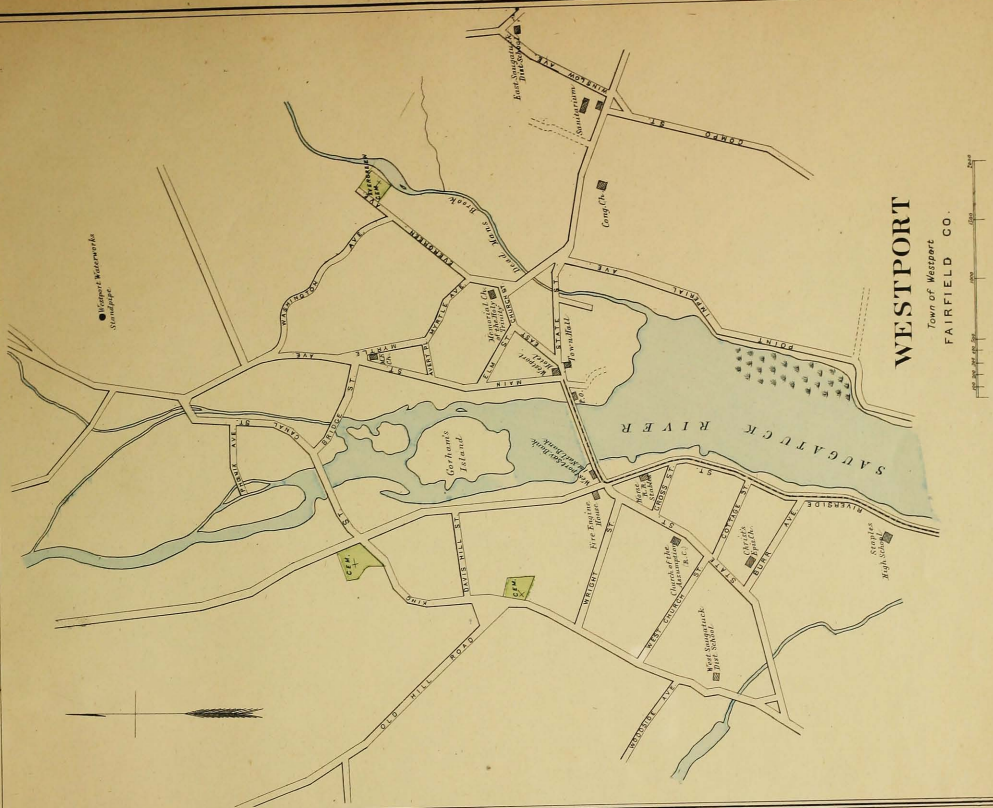

WESTPORT
Town of Westport
FAIRFIELD CO.

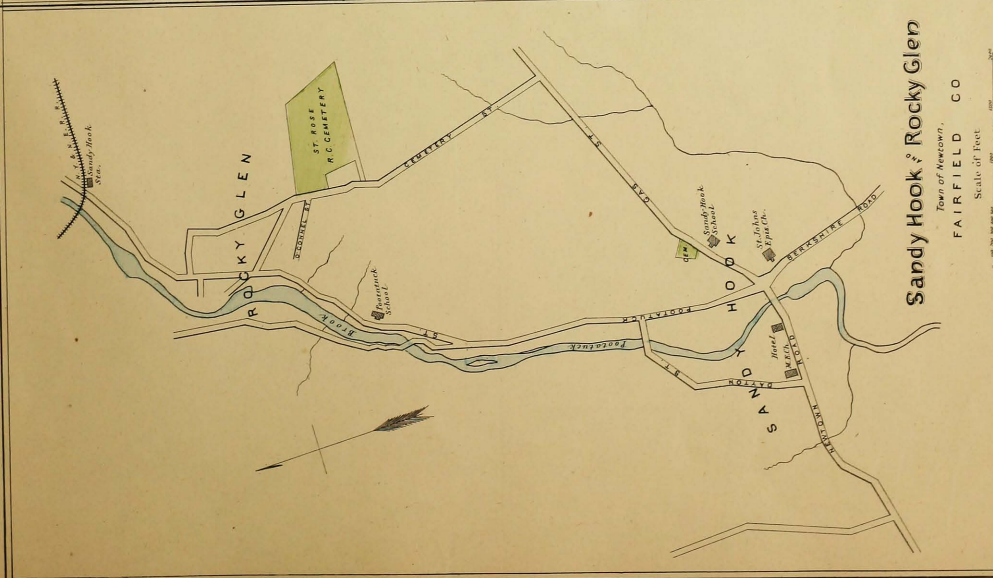

Sandy Hook & Rocky Glen
Town of Westport,
FAIRFIELD CO.

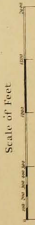

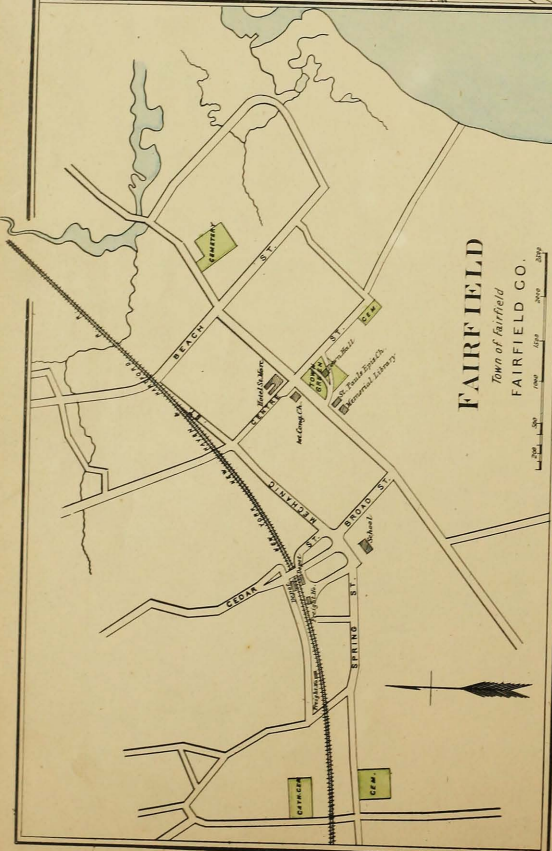
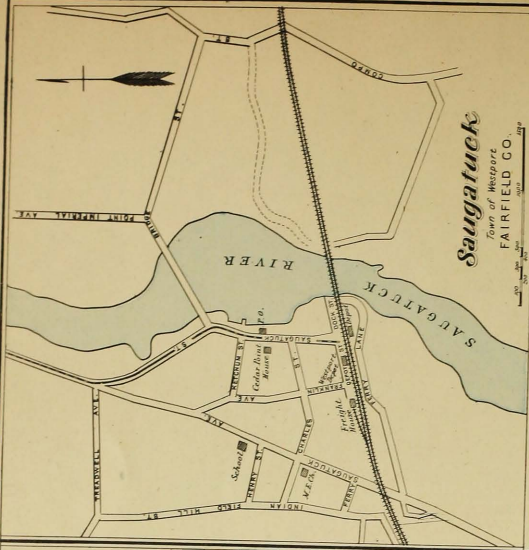

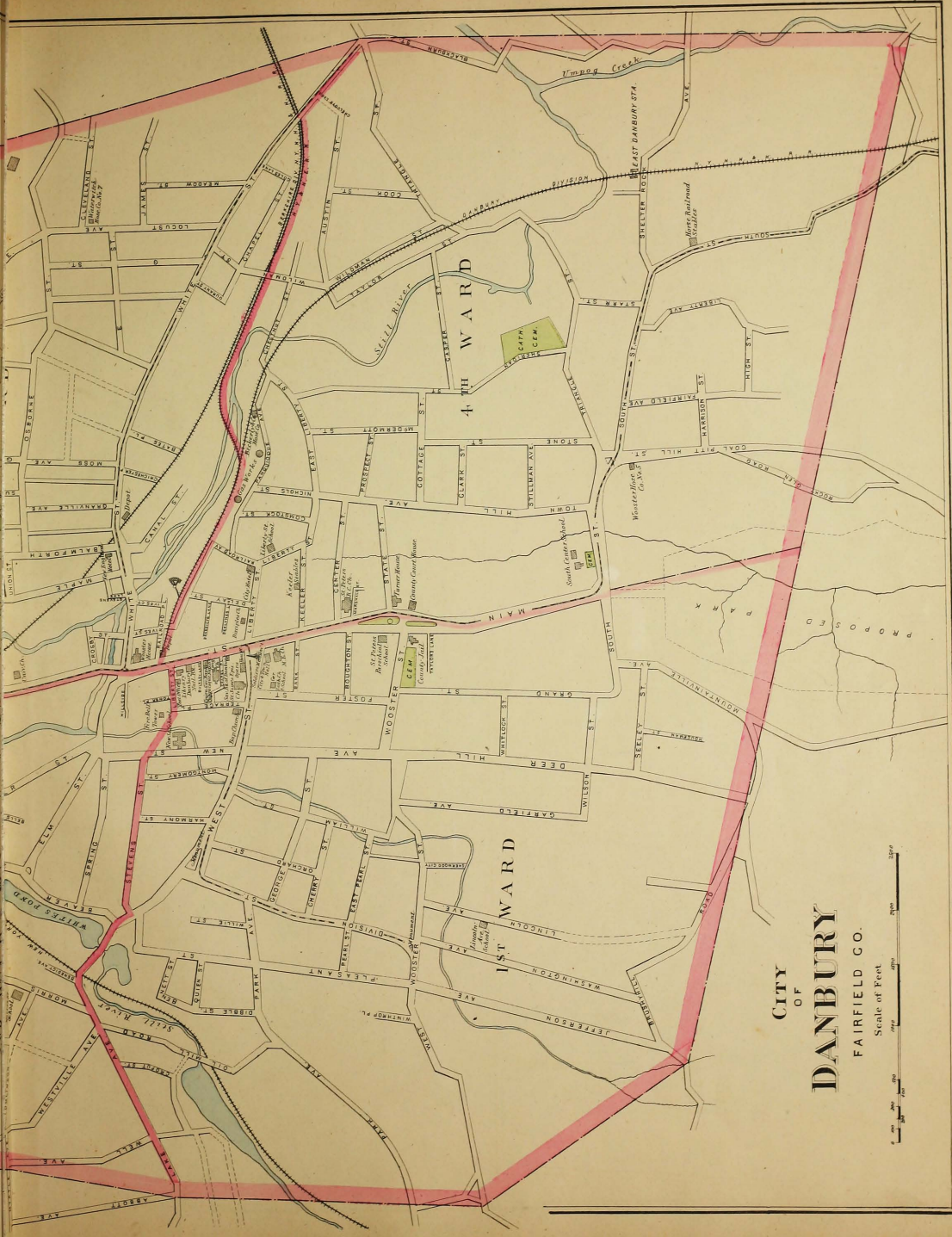

4TH WARD

1ST WARD

CITY OF
DANBURY
 FAIRFIELD CO.
 Scale of Feet

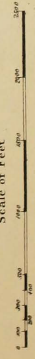

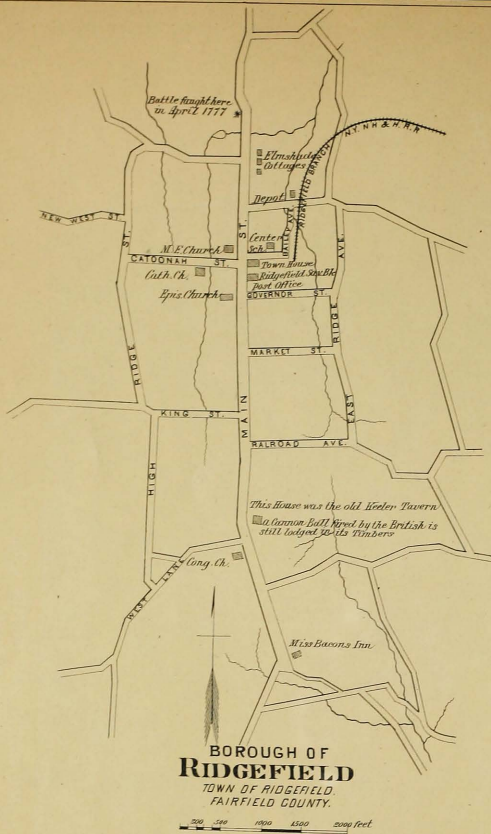

Borough of Newtown

TOWN OF NEWTOWN
FAIRFIELD COUNTY.

Scale of feet.

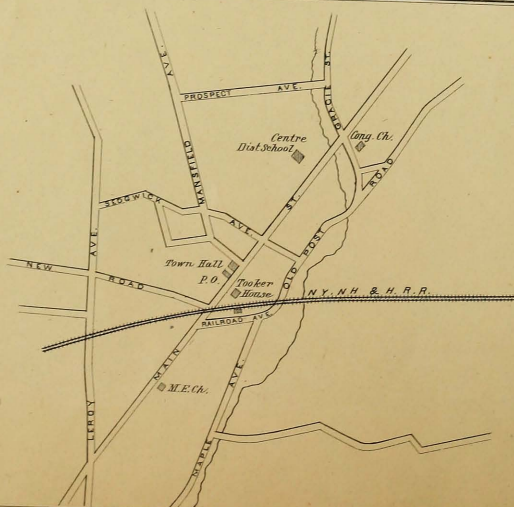
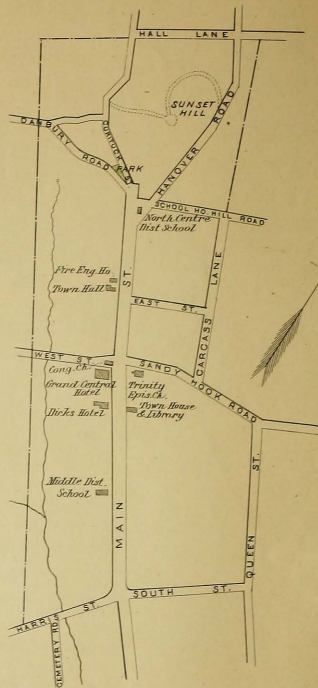
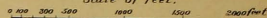

Darien

TOWN OF DARIEN

FAIRFIELD CO.



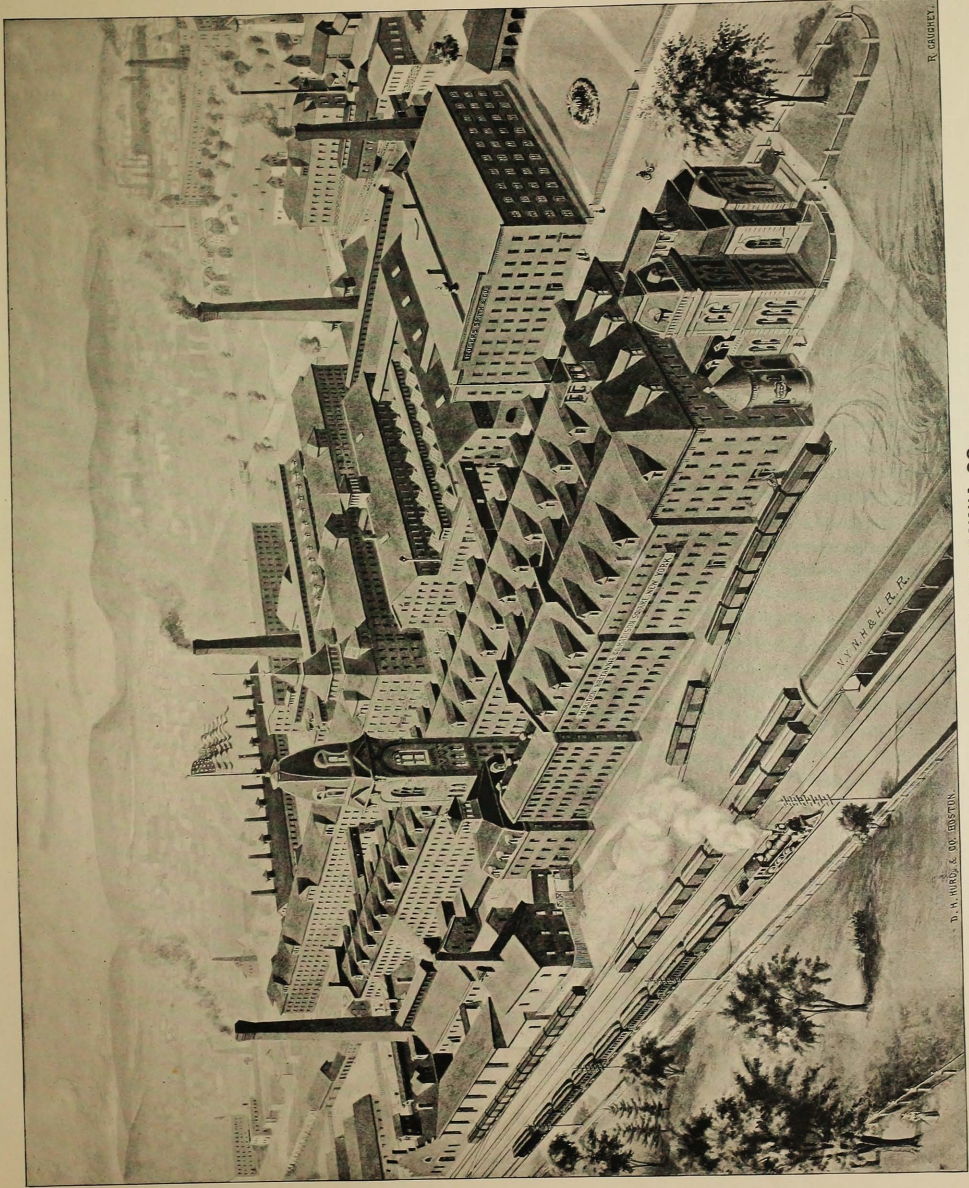

R. GARDNER.

D. H. ARD & CO. BOSTON.

MERIDEN BRITANNIA CO.,
MERIDEN, CONN.



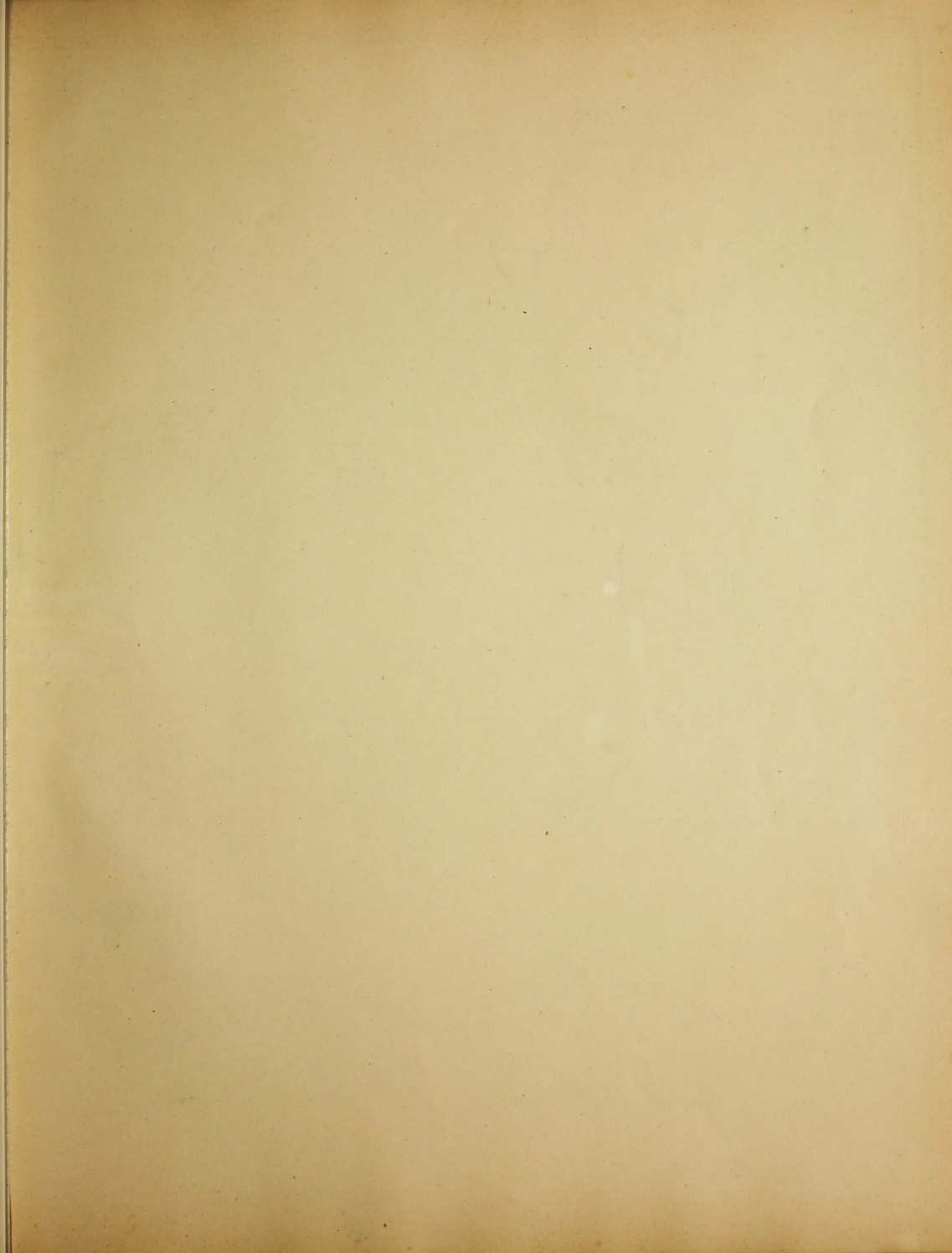

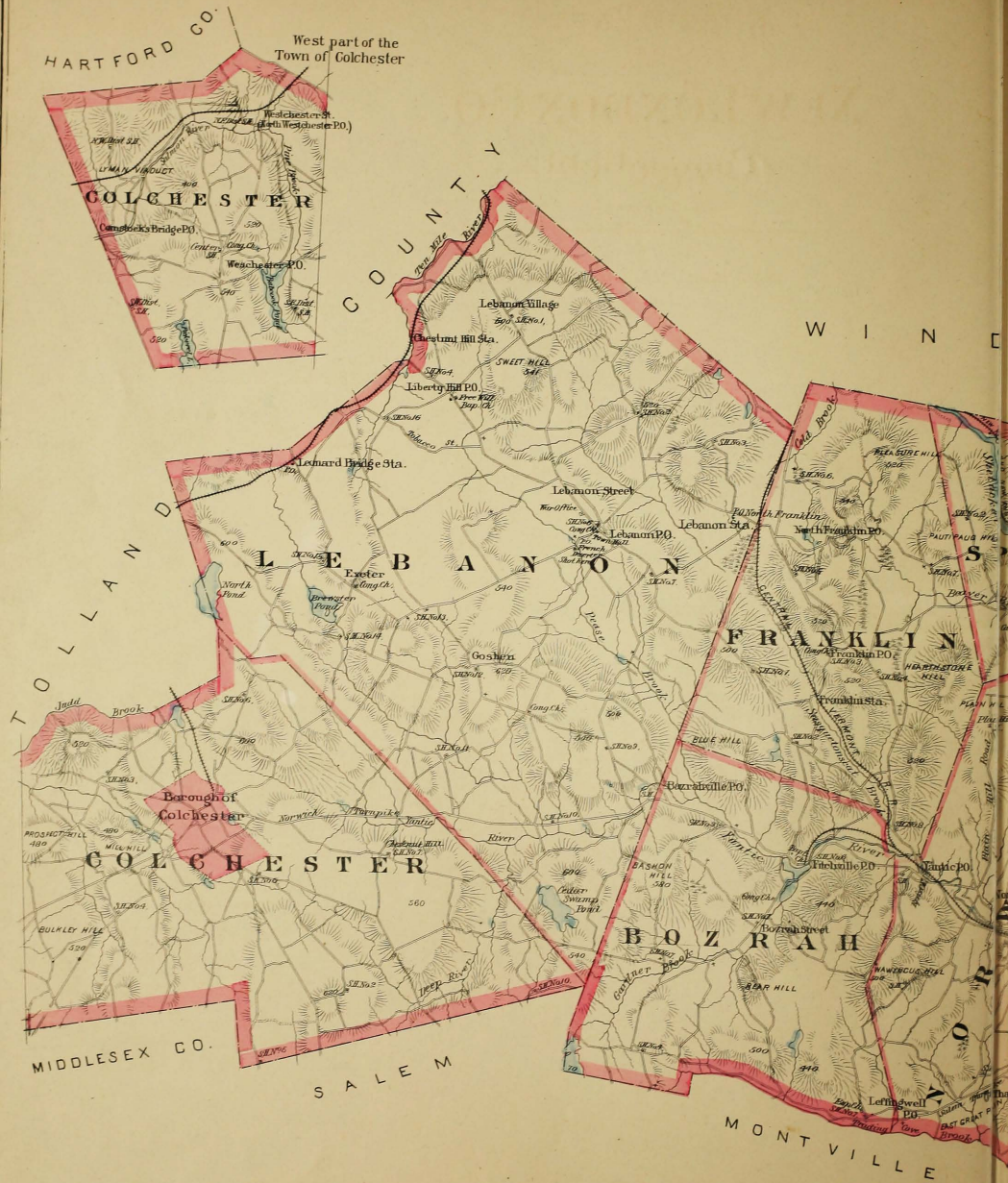

NORTH PART
OF
NEW LONDON CO.
Connecticut.

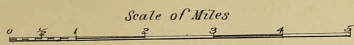

South Part on Pages 130 & 131

A M C O U N T Y

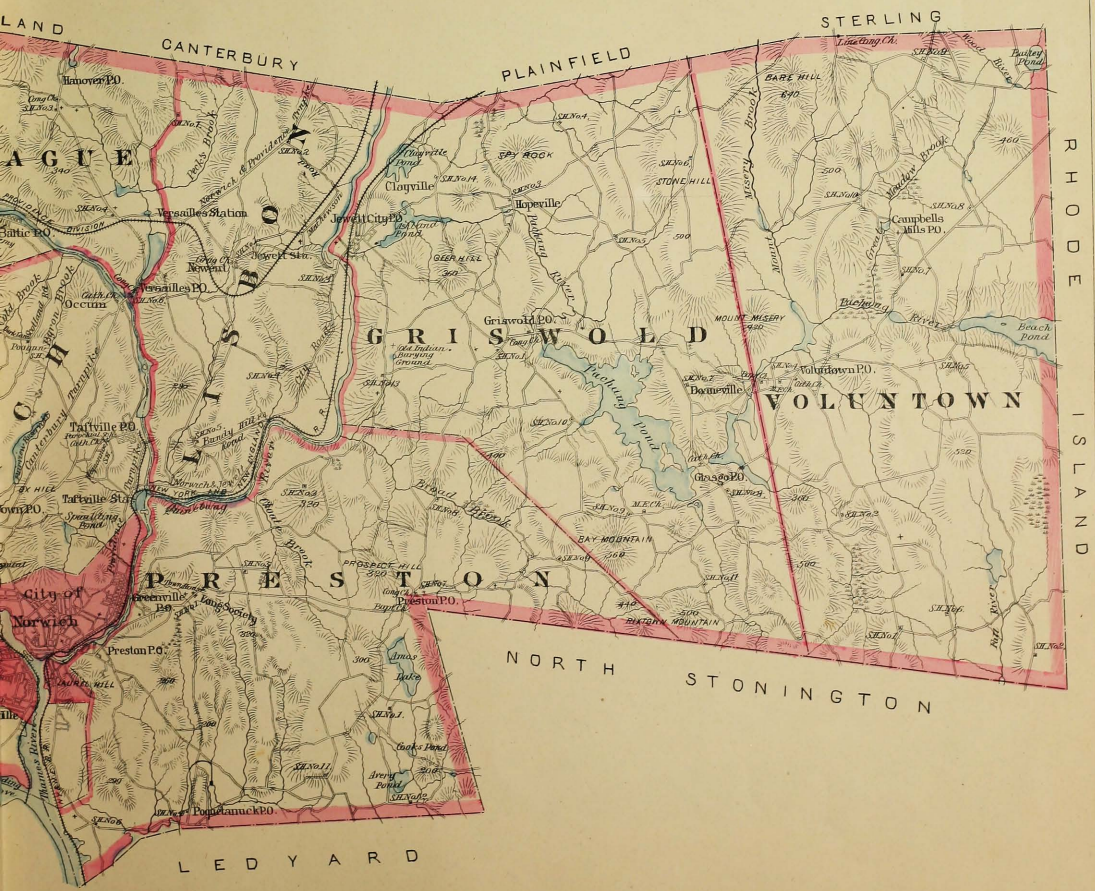

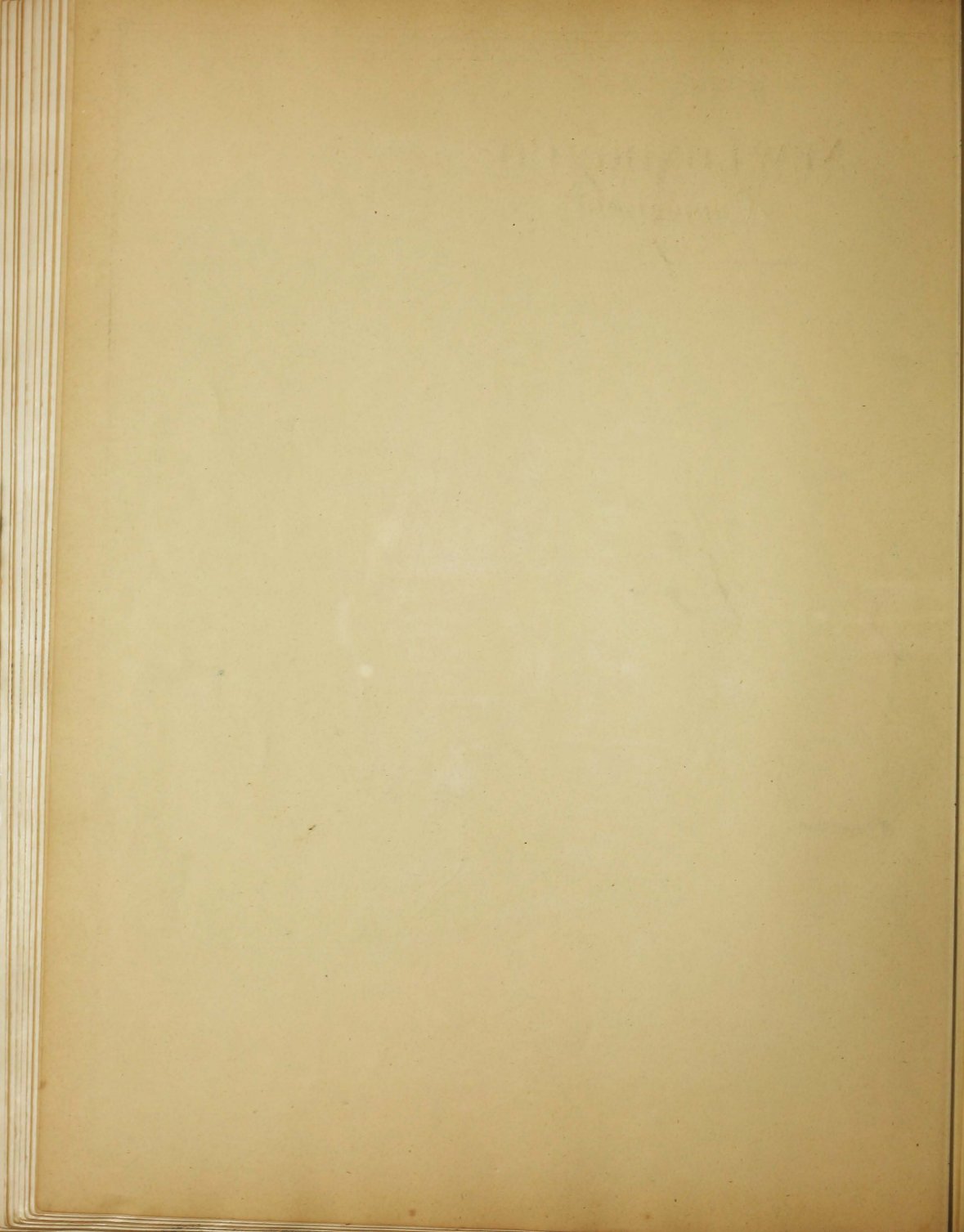

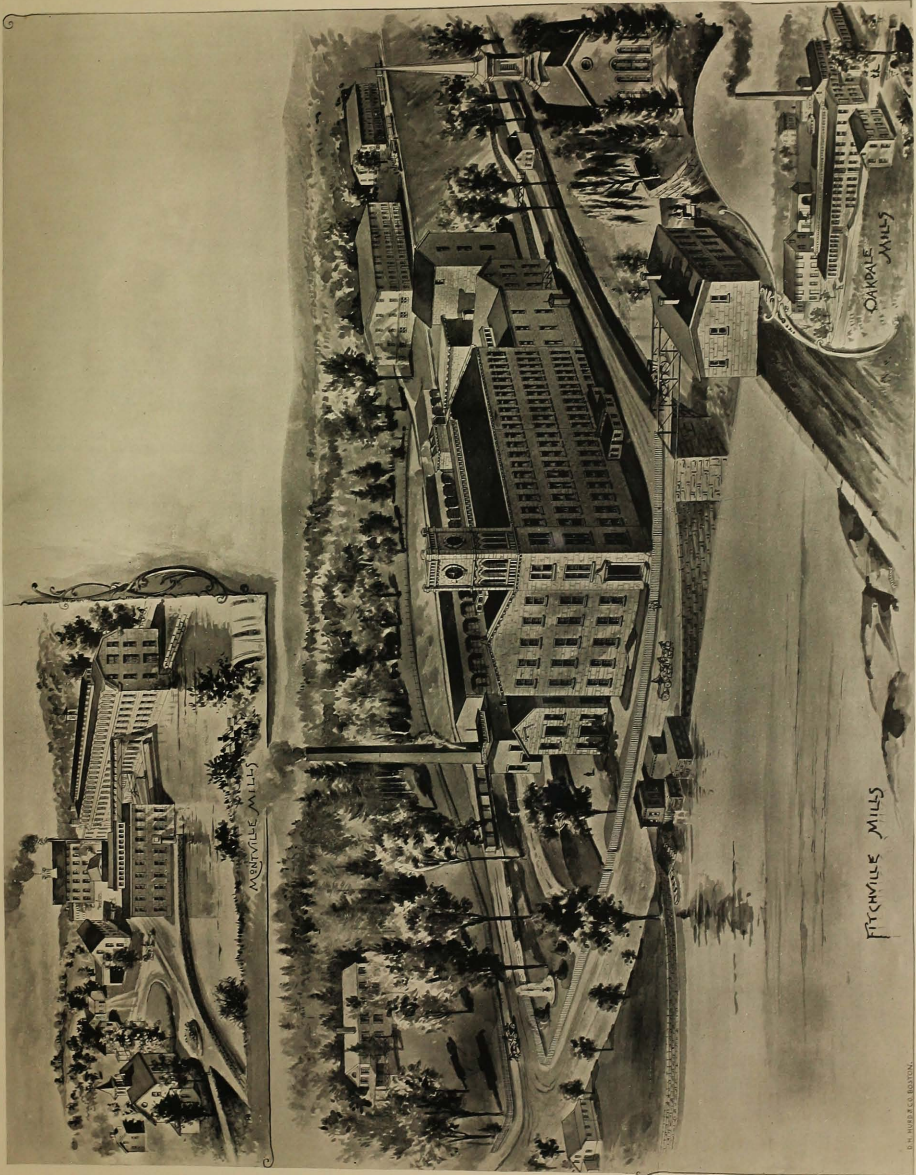

THE BED COMFORTABLE FACTORY OF PALMER BROS.,
NEW LONDON, CONN.

By H. H. BROWN.



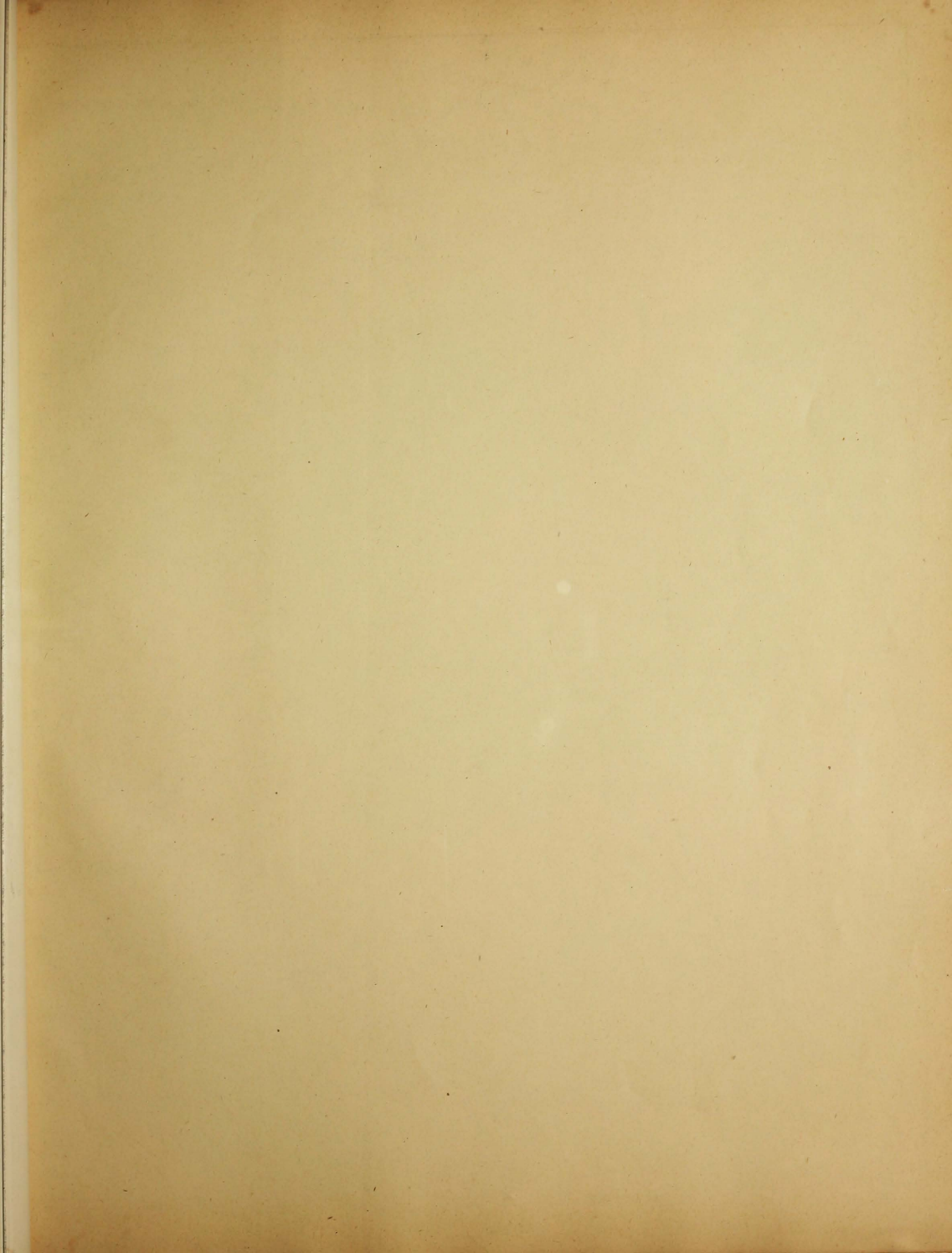

COLCHESTER

BOZRAH

North Part on Pages 126 & 127

NORWICH
Brook

West part of the Town of Lyme

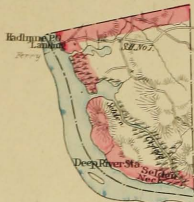

S A L E M

M O N T V I L L E

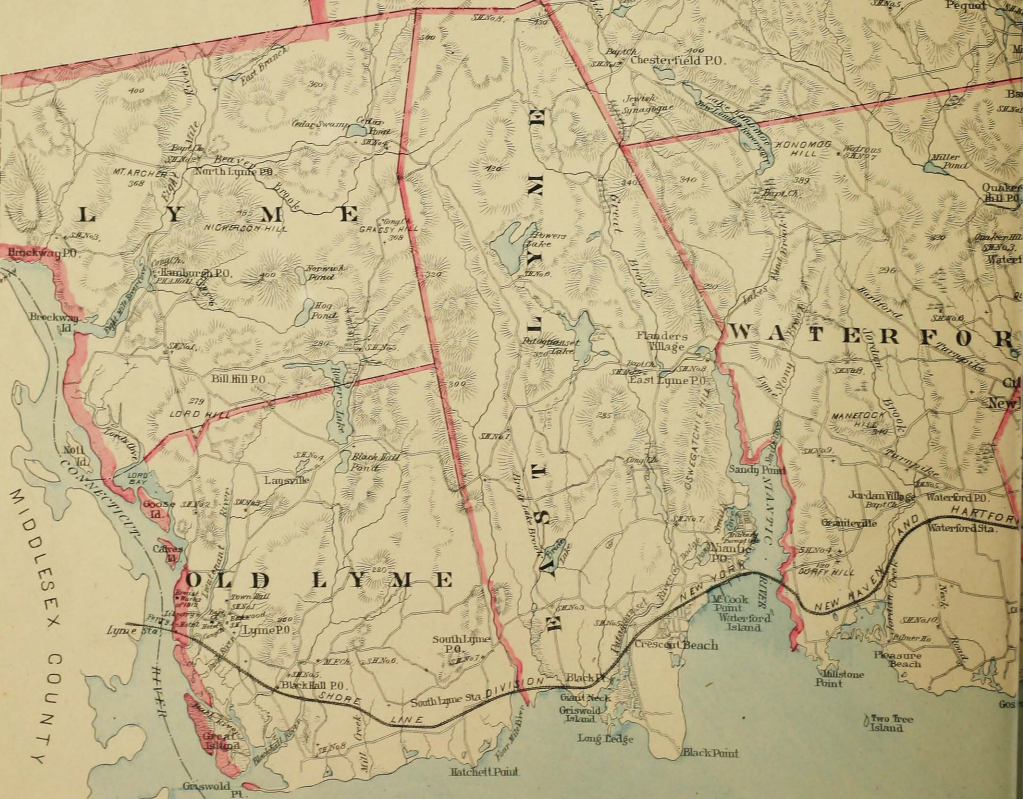

MIDDLESEX COUNTY

OLD LYME

E A S T

W A T E R F O R D

L O N G I S L A N D

SOUTH PART OF NEW LONDON CO. Connecticut.

Scale of Miles



SOUND

ATLANTIC OCEAN

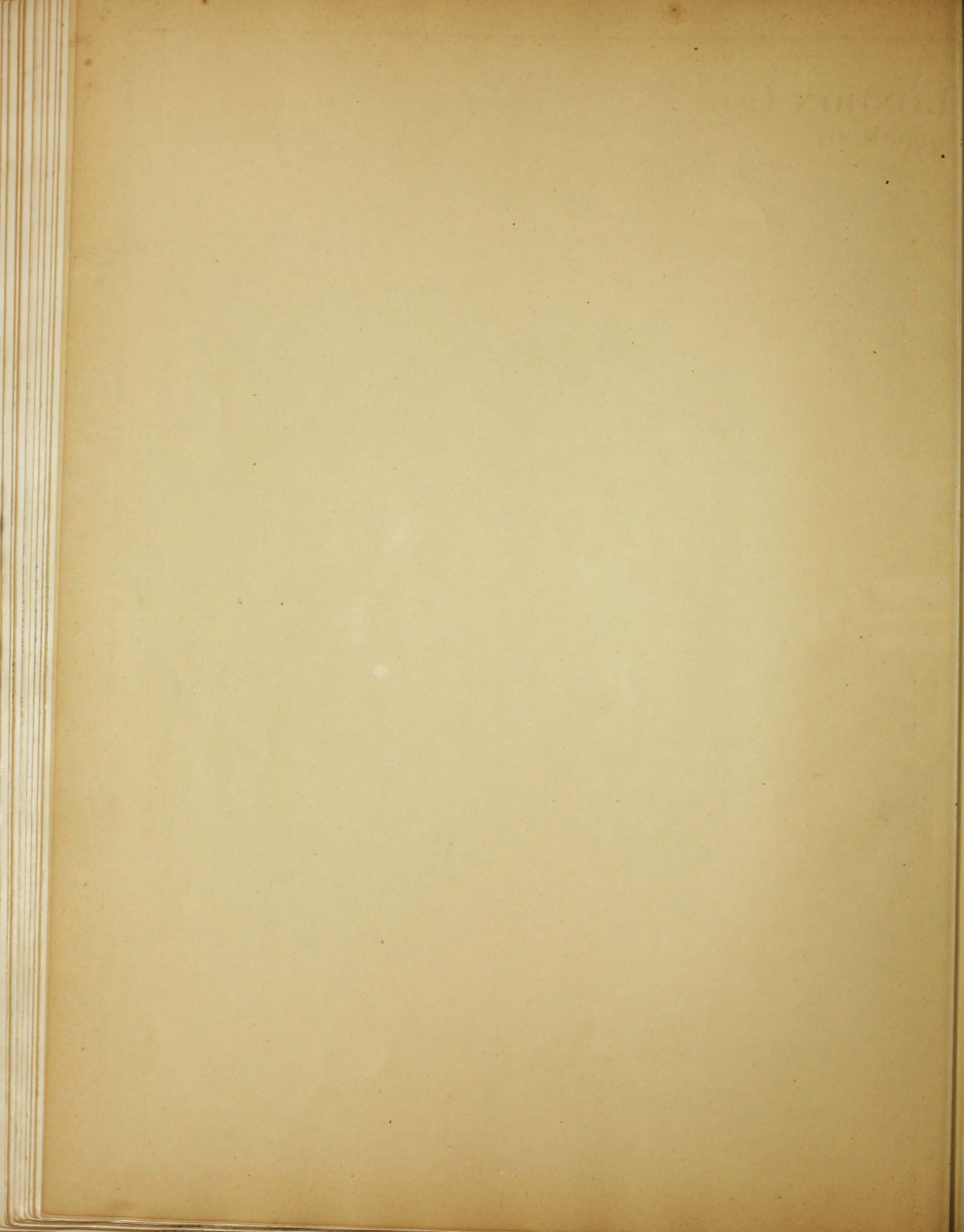



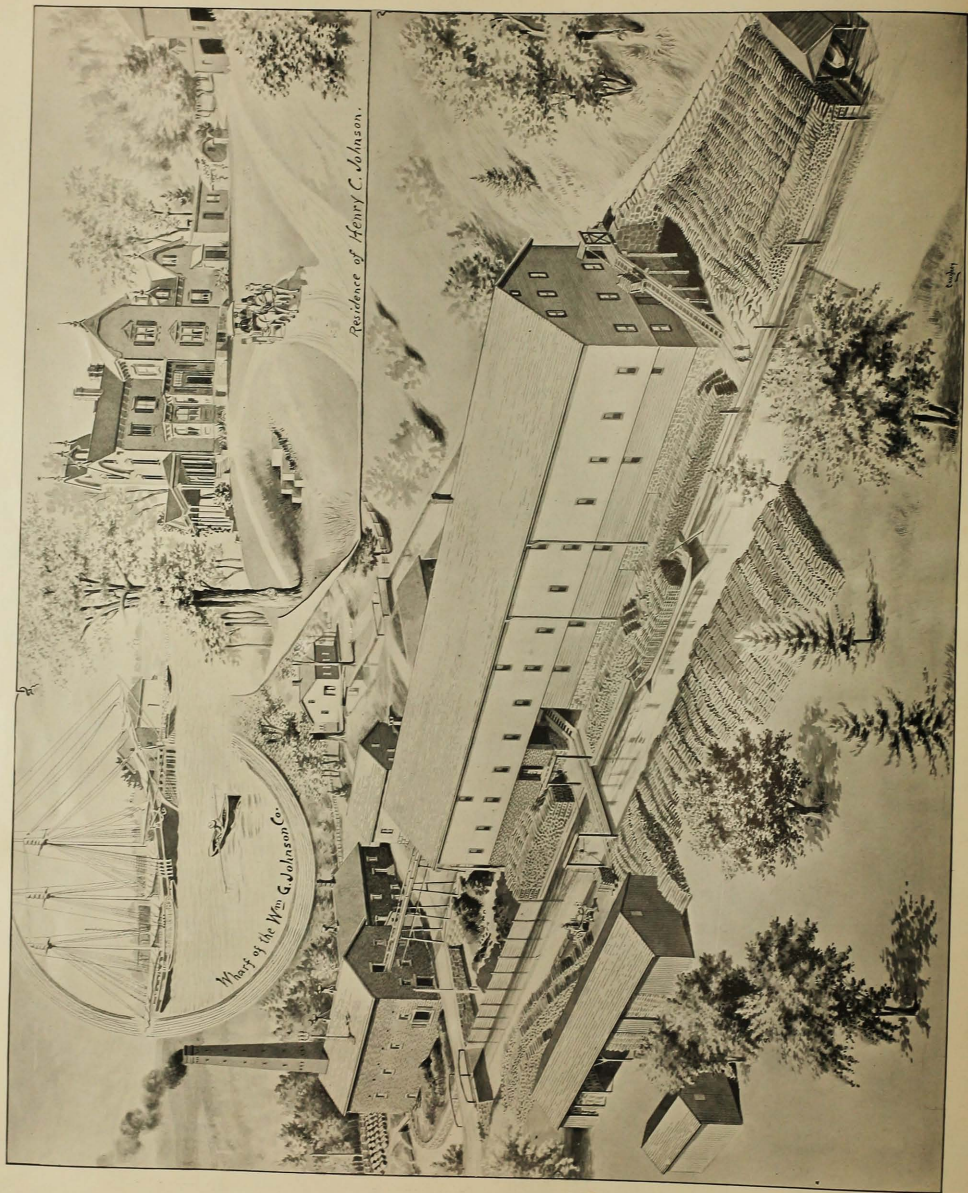

Residence of Henry C. Johnson.

Works of the Wm. G. Johnson Co.

WM. G. JOHNSON CO.,
HENRY C. JOHNSON, PROPRIETOR.
UNIONVILLE, CONN.

Jewett City

TOWN OF GRISWOLD
NEW LONDON CO.

Scale of Feet.

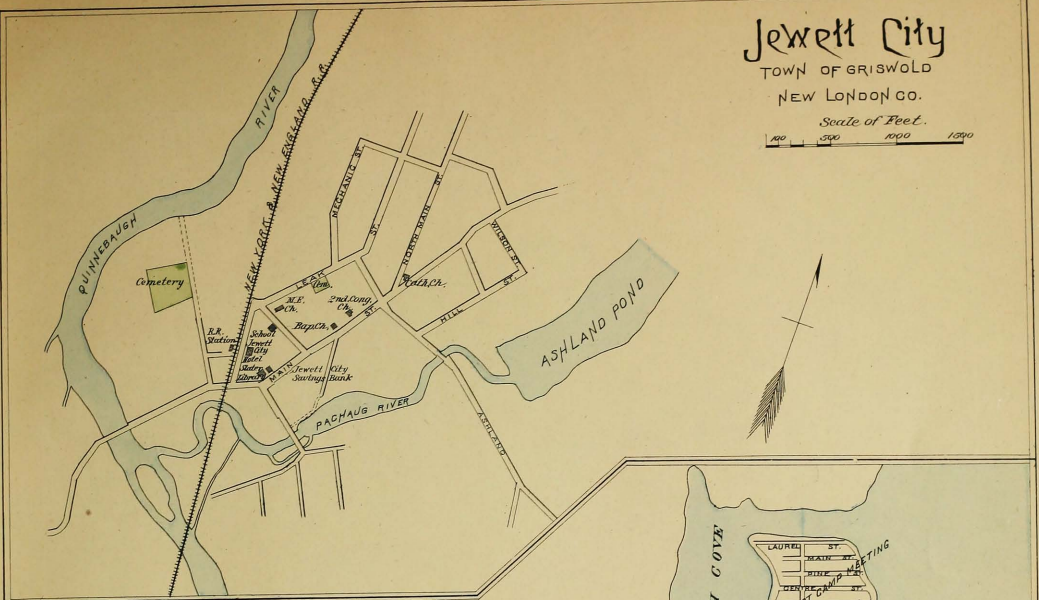
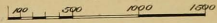

Niantic

TOWN OF EAST LYME
NEW LONDON CO.

Scale of Feet.

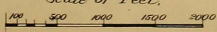

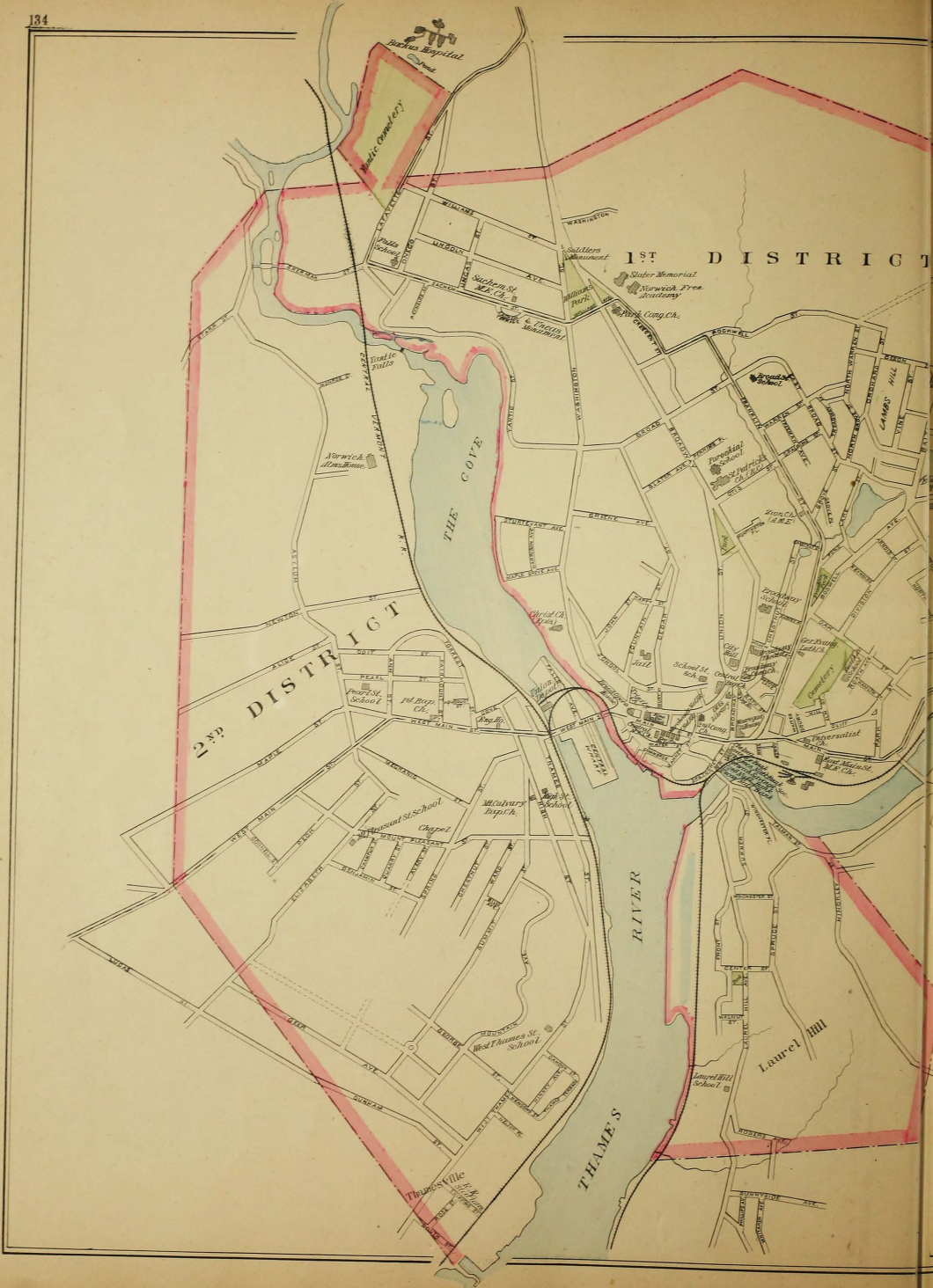

1ST DISTRICT

2ND DISTRICT

THE COVE

RIVER

THAMES

Laurel Hill

Ricker Hospital

Public Cemetery

Slater Memorial
Norwich Free Academy

Norwich Almshouse

East St School

West St School

St. Ann's School

Michael's Park

West Thomas St. School

Laurel Hill School

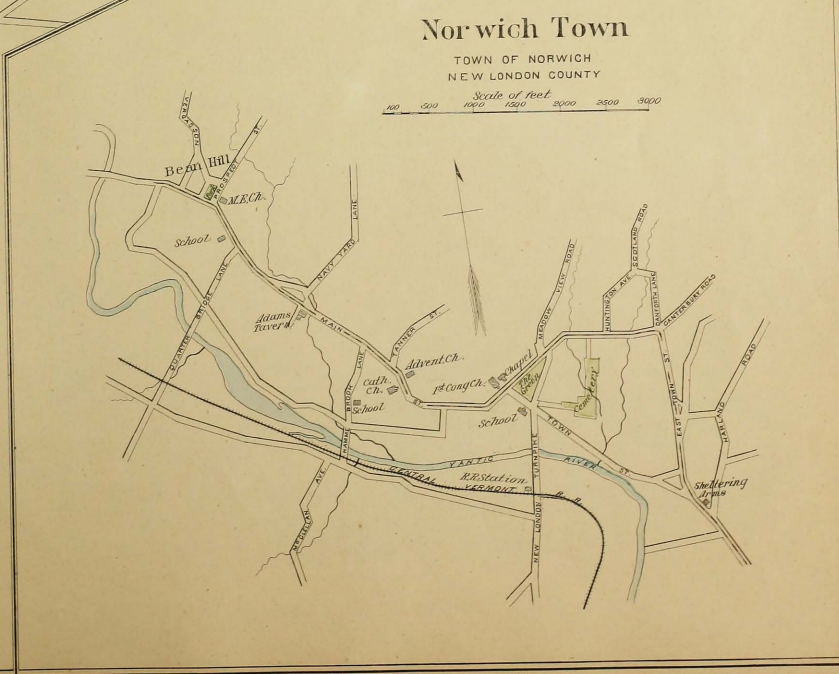
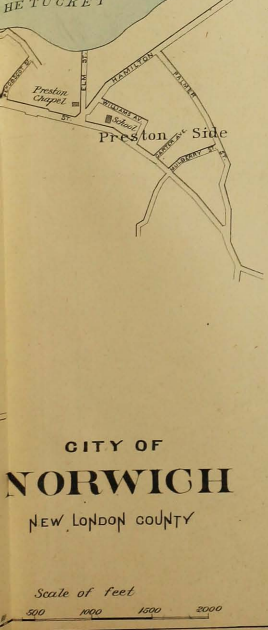
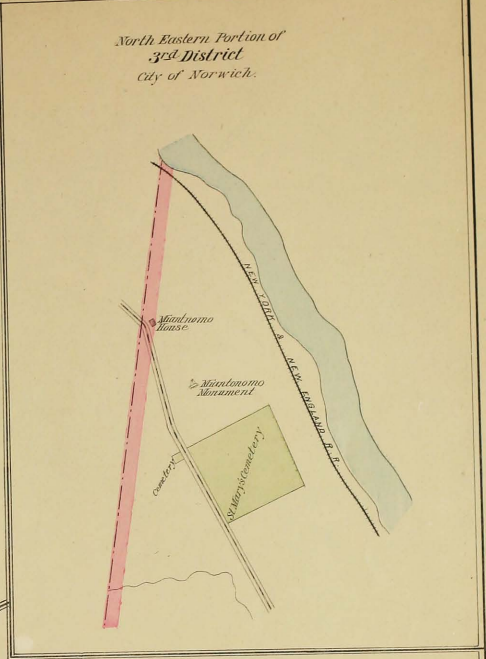
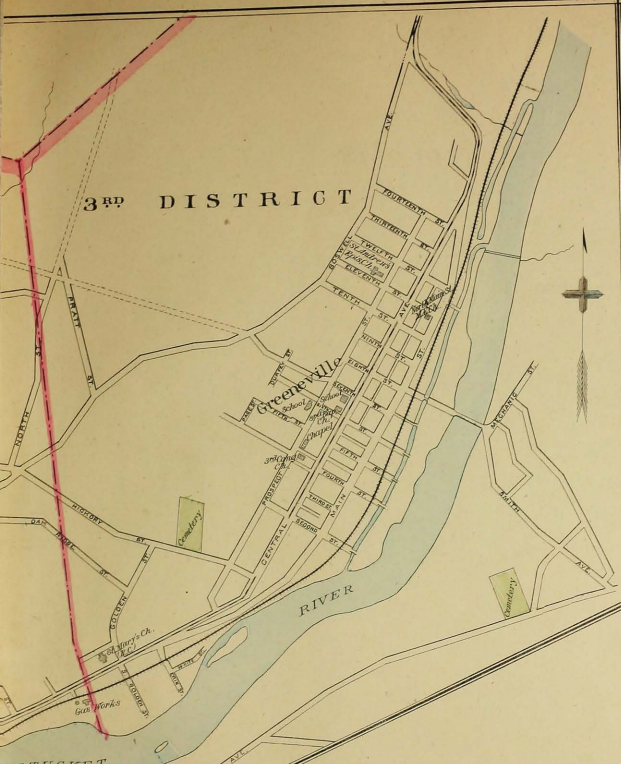

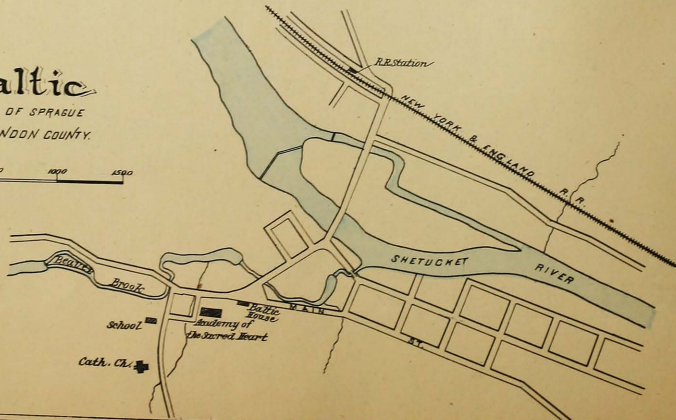
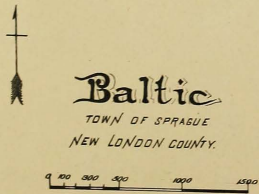
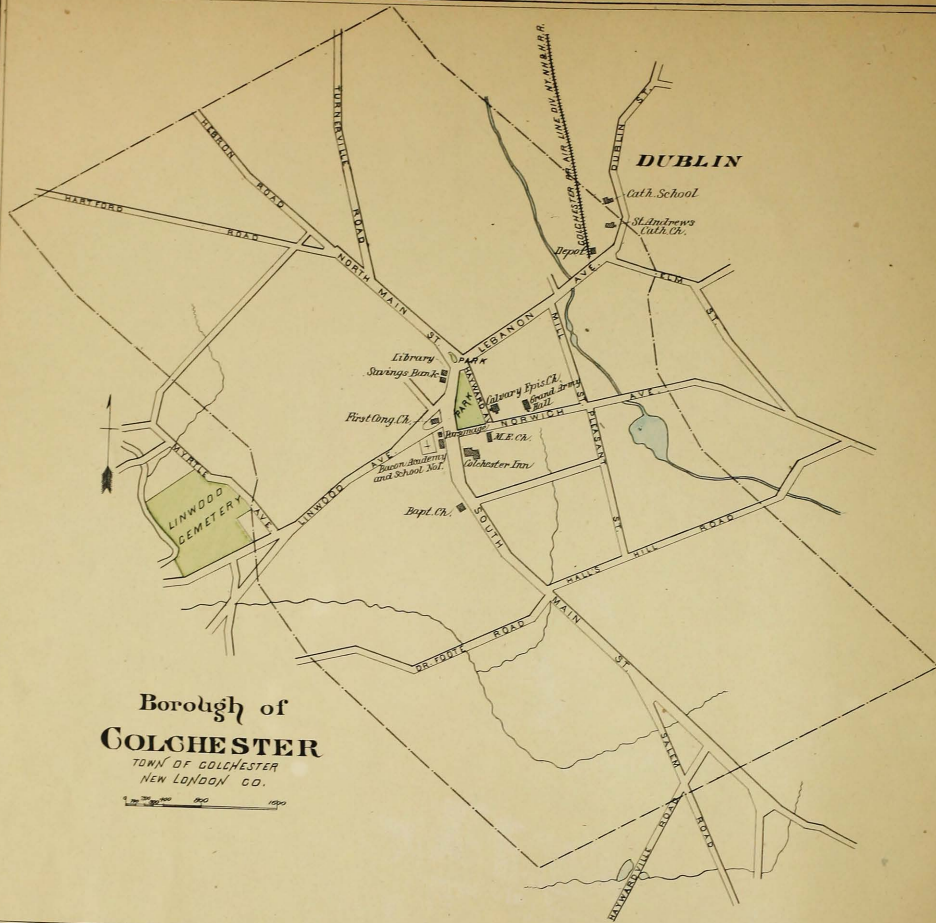

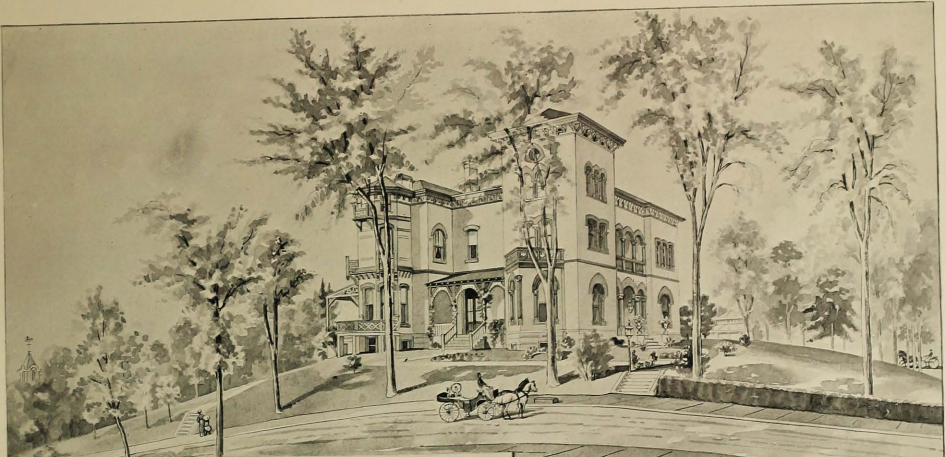

The Res. of J. N. Harris New London Conn.

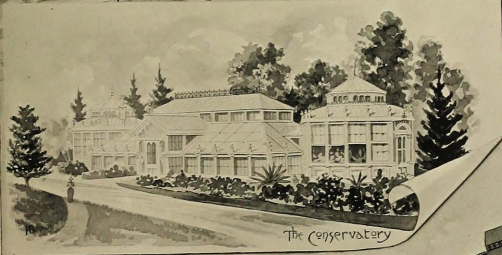

The Conservatory



THE HARRIS BUILDING
New London Conn.
J. H. HURD & CO. BOSTON.

H.B. Collins 33

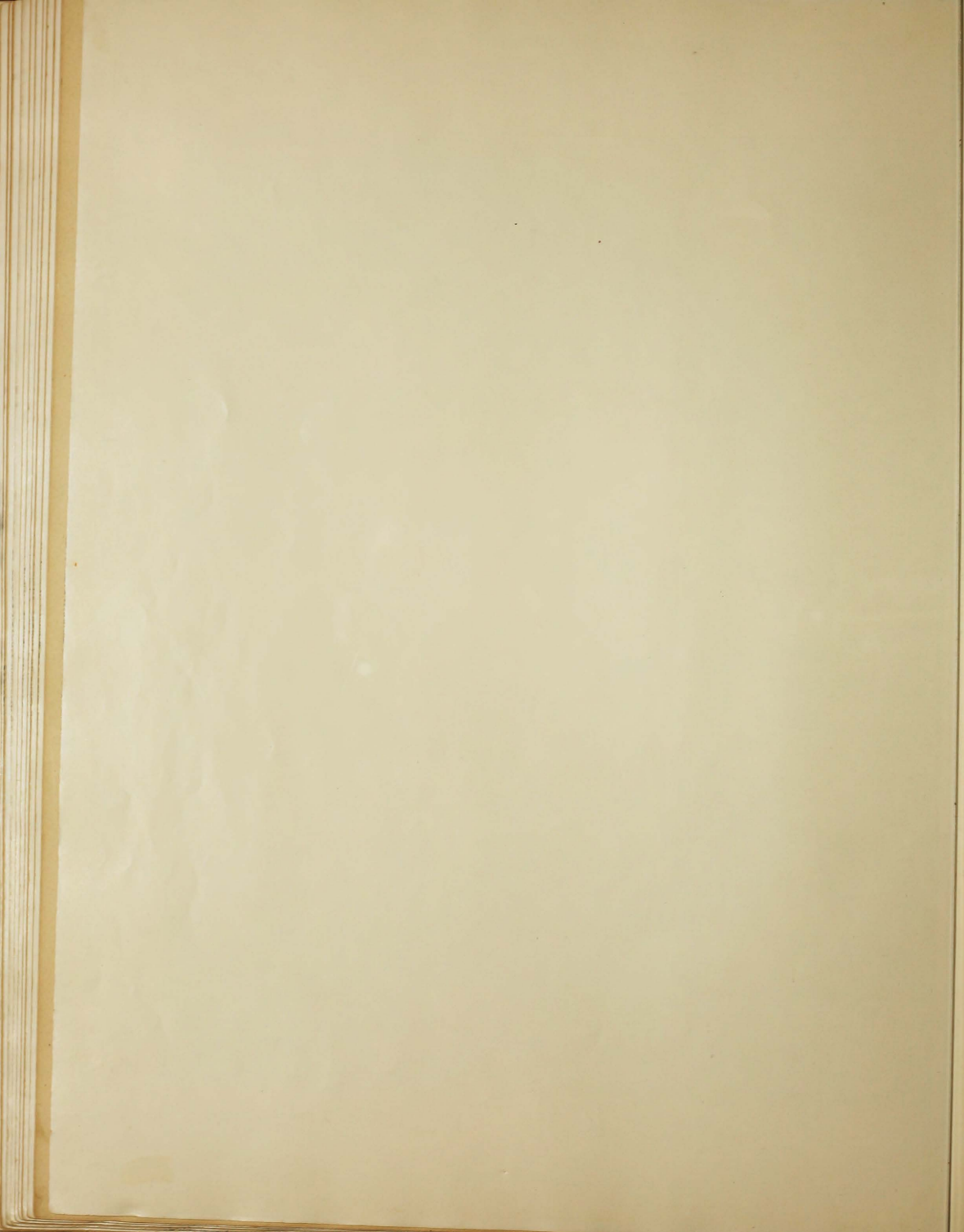

Eastern Point

TOWN OF BROTON
NEW LONDON CO.

Scale of feet
0 100 200 300 400 500

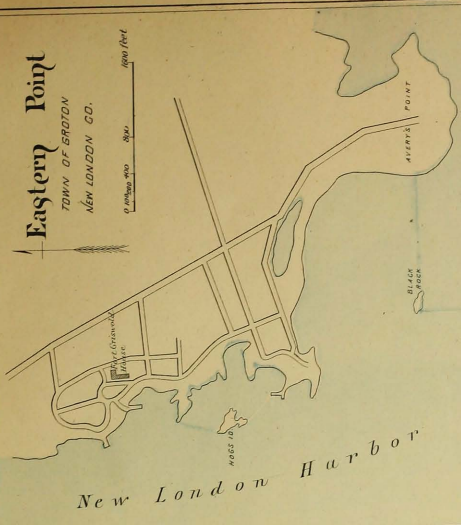

Taitville

TOWN OF NORWICH
NEW LONDON COUNTY

Scale of feet
0 100 200 300 400 500

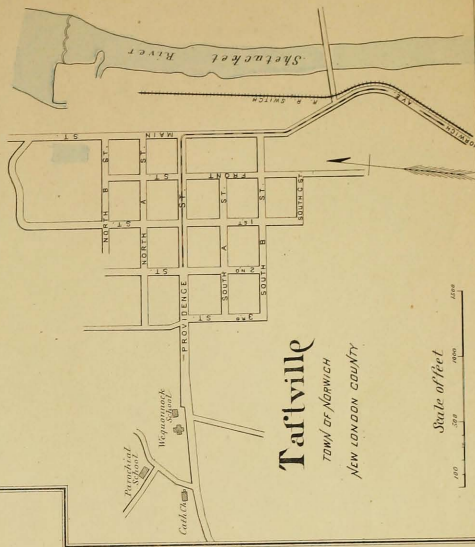

West Mystic

TOWN OF BROTON
NEW LONDON CO.

Scale of feet
0 100 200 300 400 500



NORTH PART CITY OF NEW LONDON CONNECTICUT.

Scale of Feet
0 500 1000 2000

For South Part see Page 139

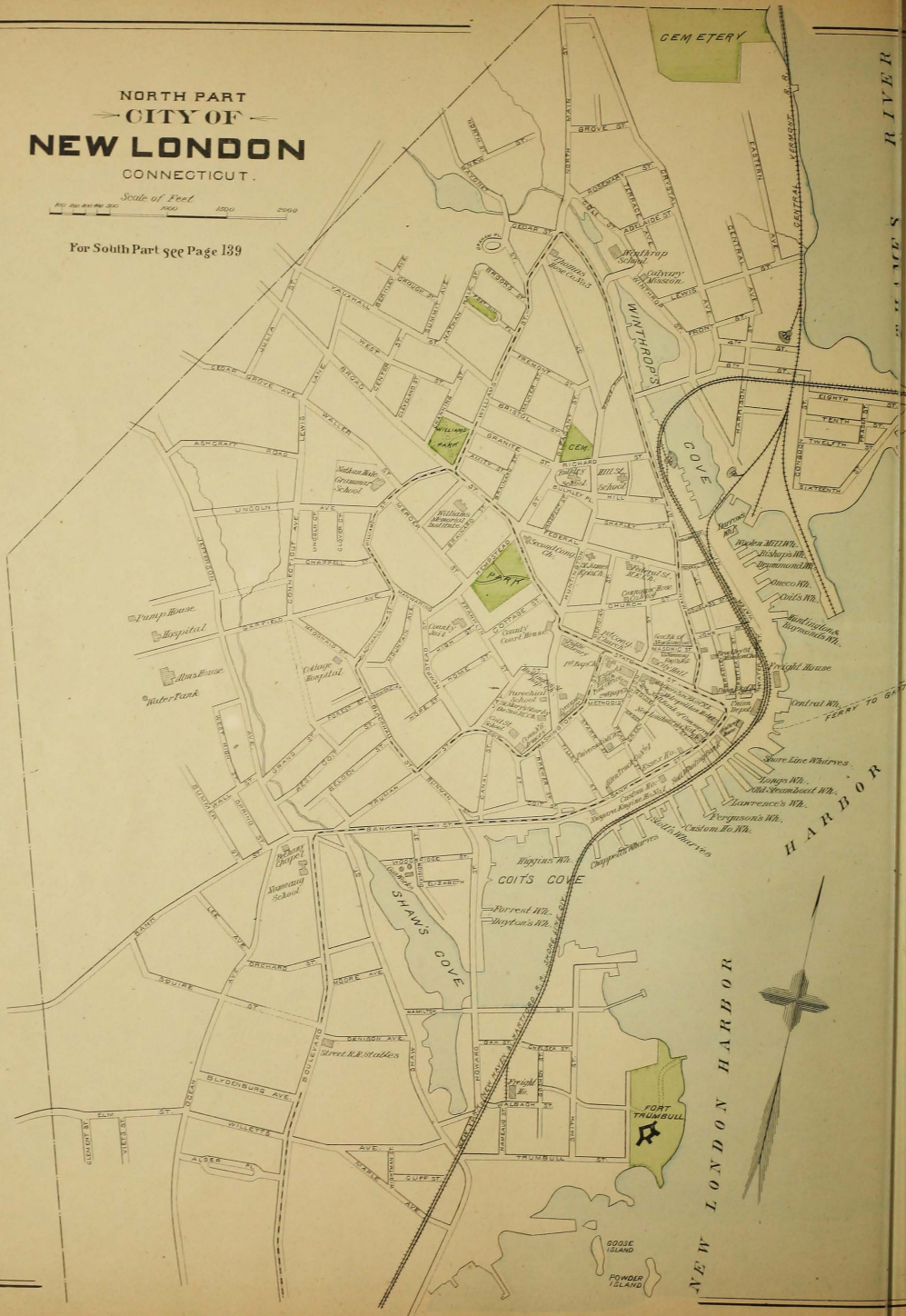

RIVER

HARBOR

NEW LONDON HARBOR

CEMETERY

PORT THUMBULL

GOOSE ISLAND

POWDER ISLAND

WINTHROP'S COVE

SHAW'S COVE

COIT'S COVE

Dump House

Hospital

Wash House

Water Tank

Sedden Bldg

Commercial School

W. H. B. Bldg

Manufacturing Bldg

W. H. B. Bldg

Commercial School

W. H. B. Bldg

Manufacturing Bldg

W. H. B. Bldg

Commercial School

W. H. B. Bldg

Manufacturing Bldg

W. H. B. Bldg

Commercial School

W. H. B. Bldg

Manufacturing Bldg

W. H. B. Bldg

Commercial School

W. H. B. Bldg

Manufacturing Bldg

W. H. B. Bldg

Commercial School

W. H. B. Bldg

Manufacturing Bldg

W. H. B. Bldg

Commercial School



SOUTH PART CITY OF NEW LONDON CONNECTICUT.

Scale of Feet
0 1000 2000 3000

For North Part see Page 138

N
E
W
L
O
N
D
O
N



H
A
R
B
O
R

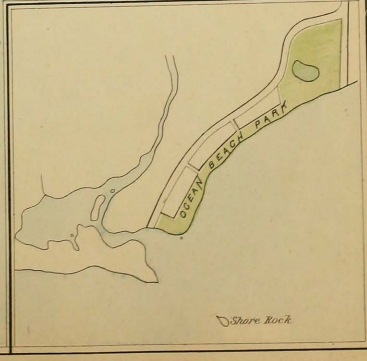

PROPS
T

NOANK

TOWN OF GROTON
NEW LONDON CO.

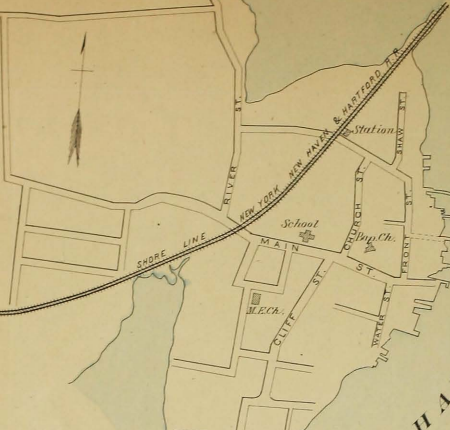

Scale of feet
0 500 1000 1500

LYME

TOWN OF OLD LYME
NEW LONDON CO.

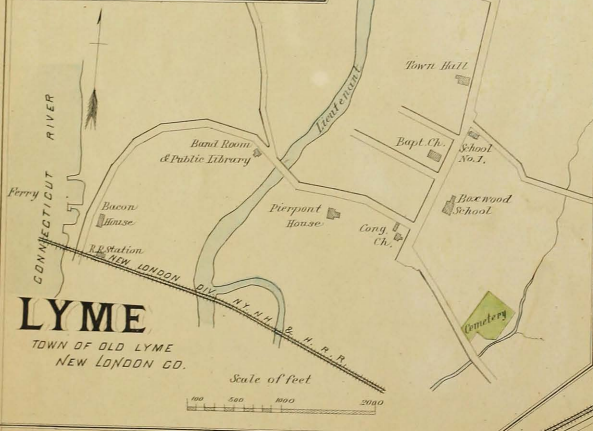

Scale of feet
0 500 1000 2000

CLARKSVILLE

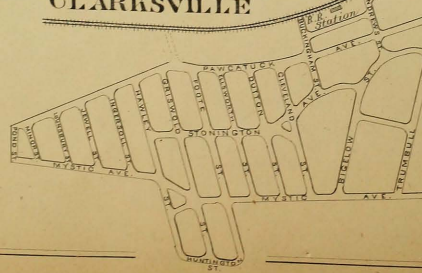

Pawcatuck

TOWN OF STONINGTON
NEW LONDON COUNTY

Scale of feet

0 500 1000 1500 2000

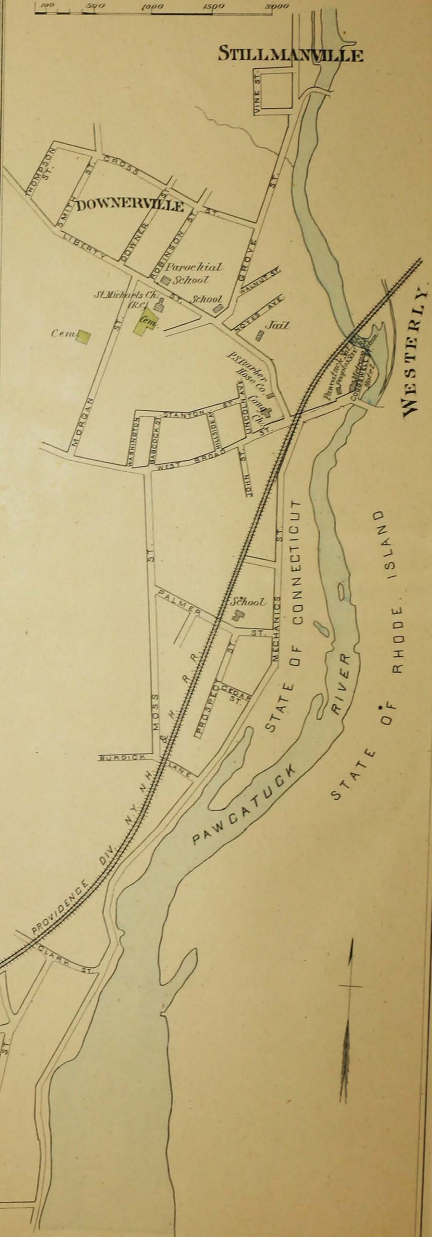

STILLMANVILLE

DOWNERVILLE

WESTERLY

STATE OF RHODE ISLAND

STATE OF CONNECTICUT

PAWCATUCK RIVER

PROVIDENCE DIV. N.Y.N.H. & H. P. R.

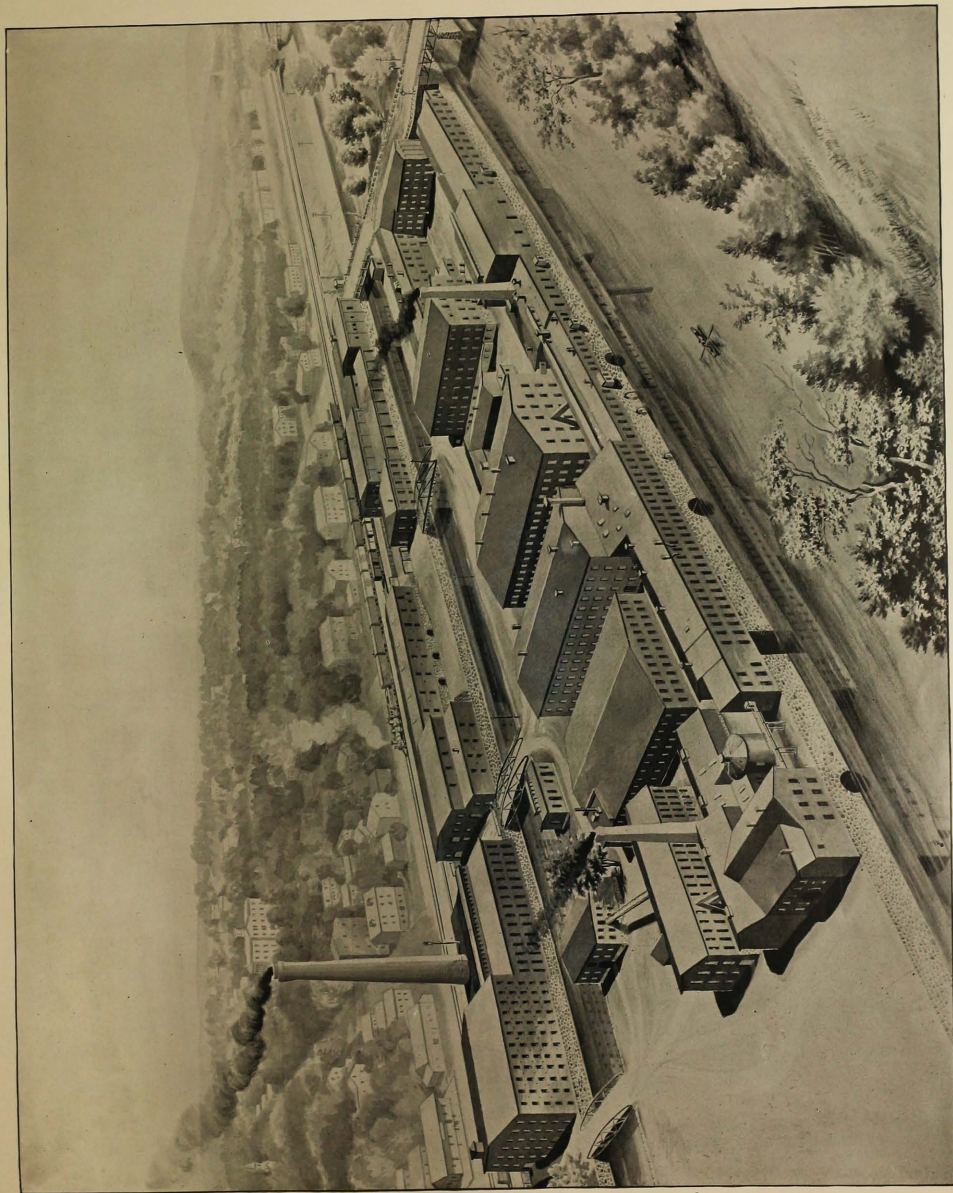

THE NORWICH BLEACHERY,
NORWICH, CONN.



Borough of STONINGTON.

TOWN OF STONINGTON
NEW LONDON CO.

Scale of feet

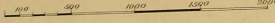

STONINGTON

HARBOR

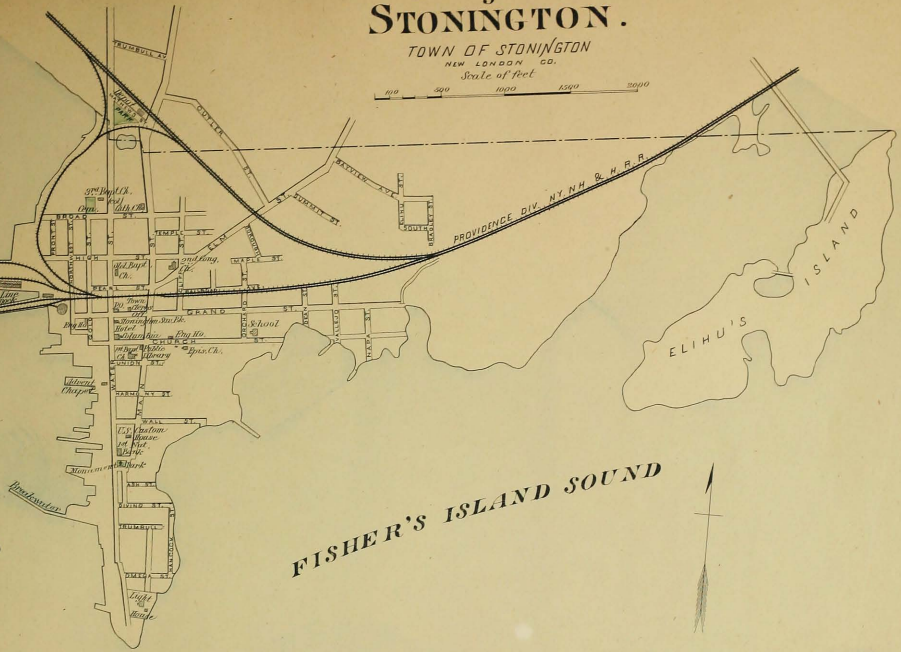

FISHER'S ISLAND SOUND

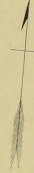

PROVIDENCE DIV. N.Y. N.H. & H.R.R.

HARBOR

NEW LONDON

Ferry to New London



GROTON

TOWN OF GROTON
NEW LONDON CO.

Scale of feet



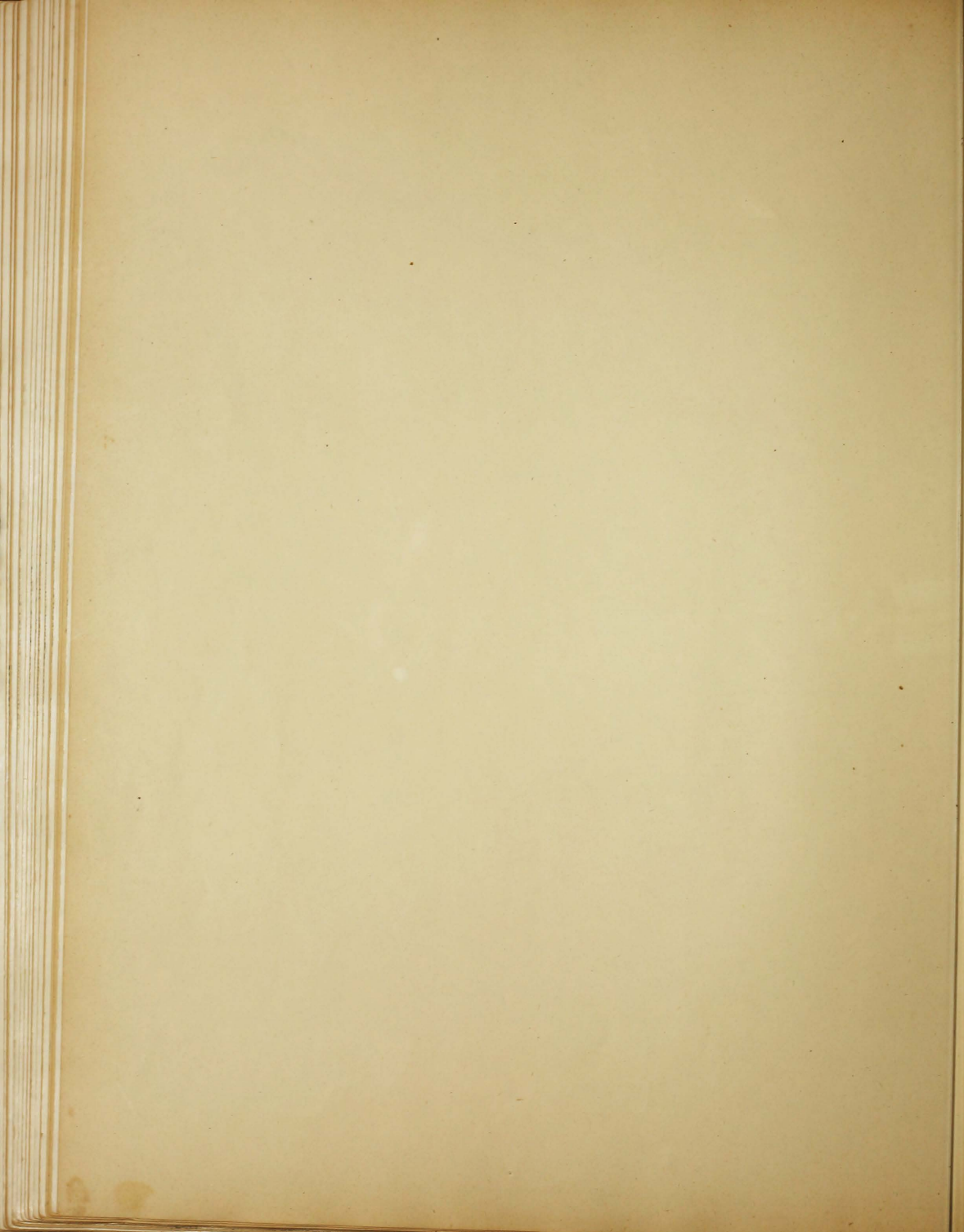

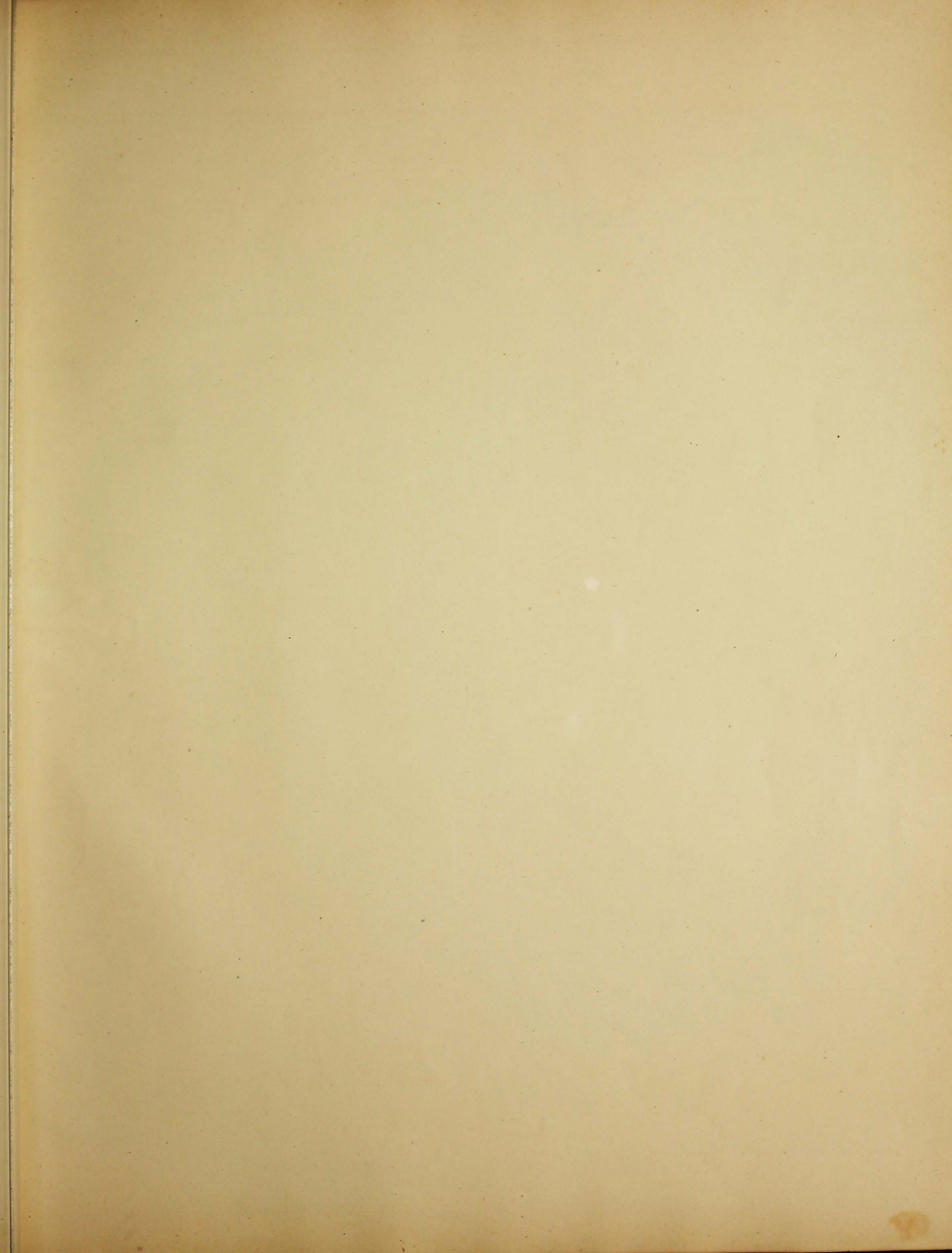

M A S S A C H U S E T T S



WARREN

KENT

LITCHFIELD

T T S

NORTH PART OF LITCHFIELD CO. Connecticut.

Scale of Miles

For South Part see Pages 148 & 149

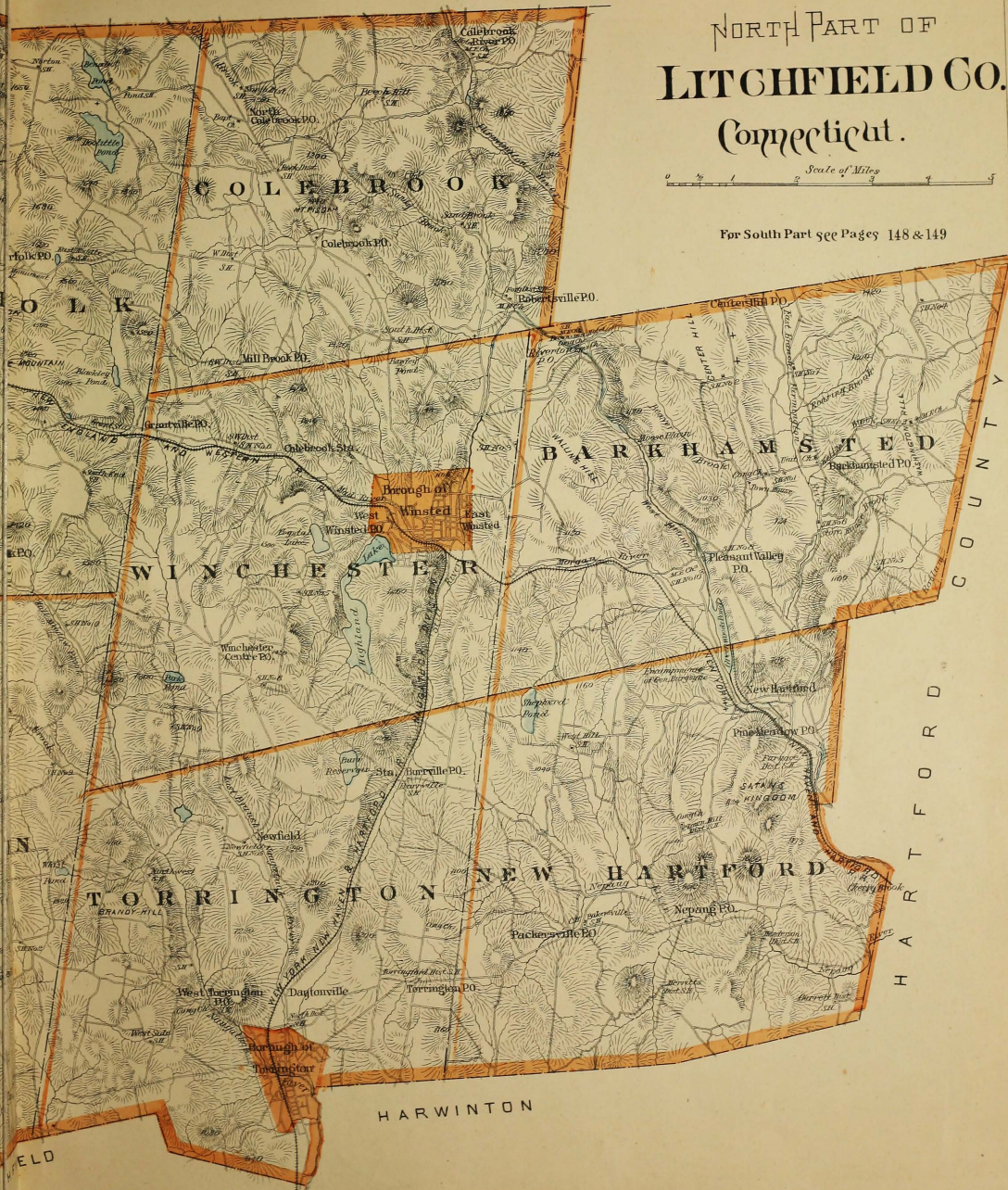

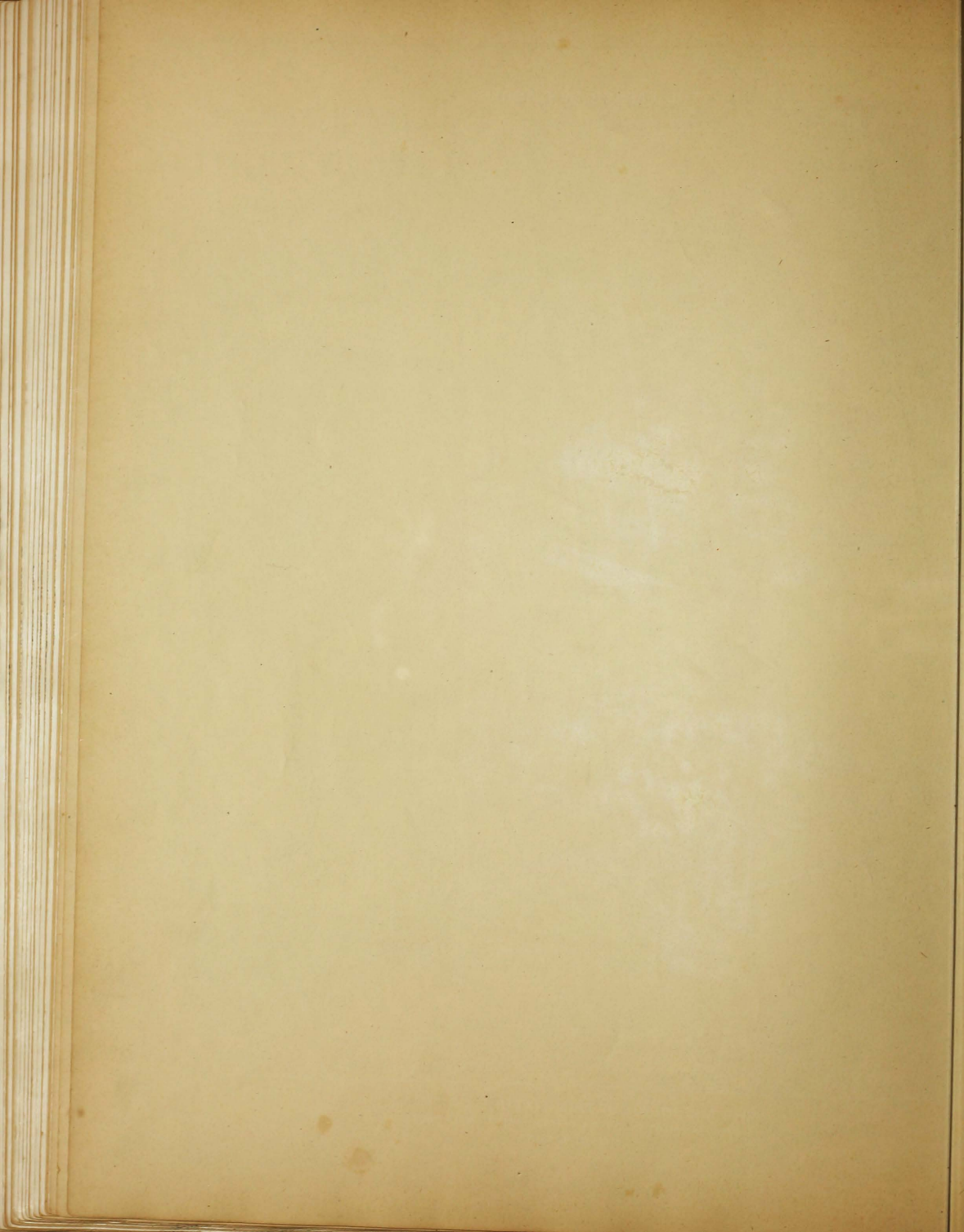

THE PARKER GUN WORKS.

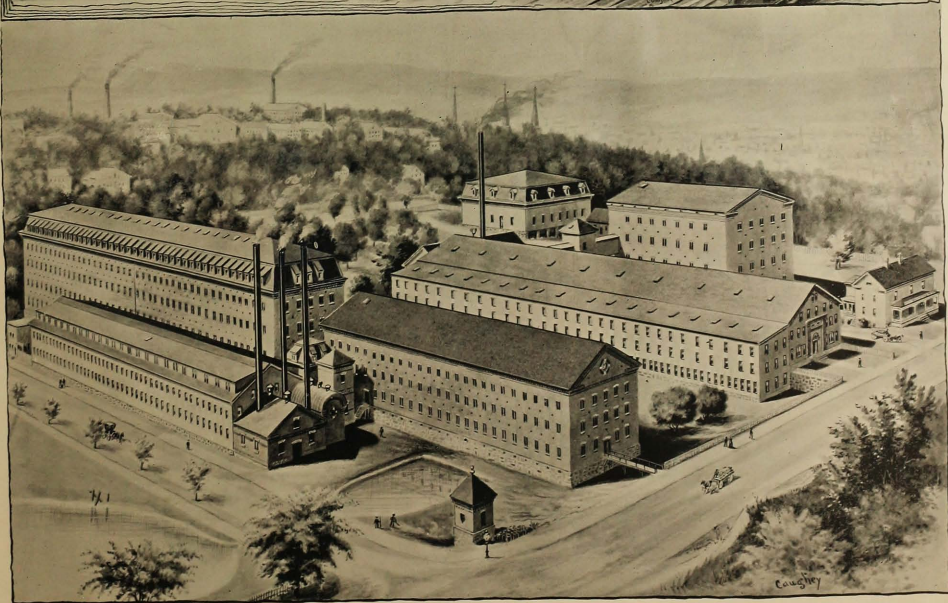
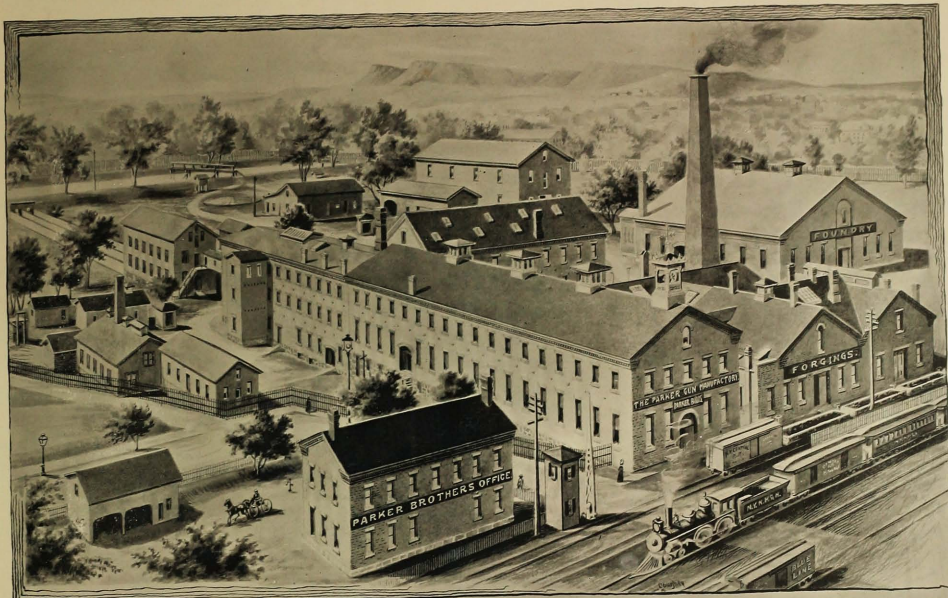

THE MERIDEN CURTAIN FIXTURE COMPANY,
MANUFACTURERS OF WINDOW SHADES, ROLLERS AND FRINGES.
MERIDEN, CONN.

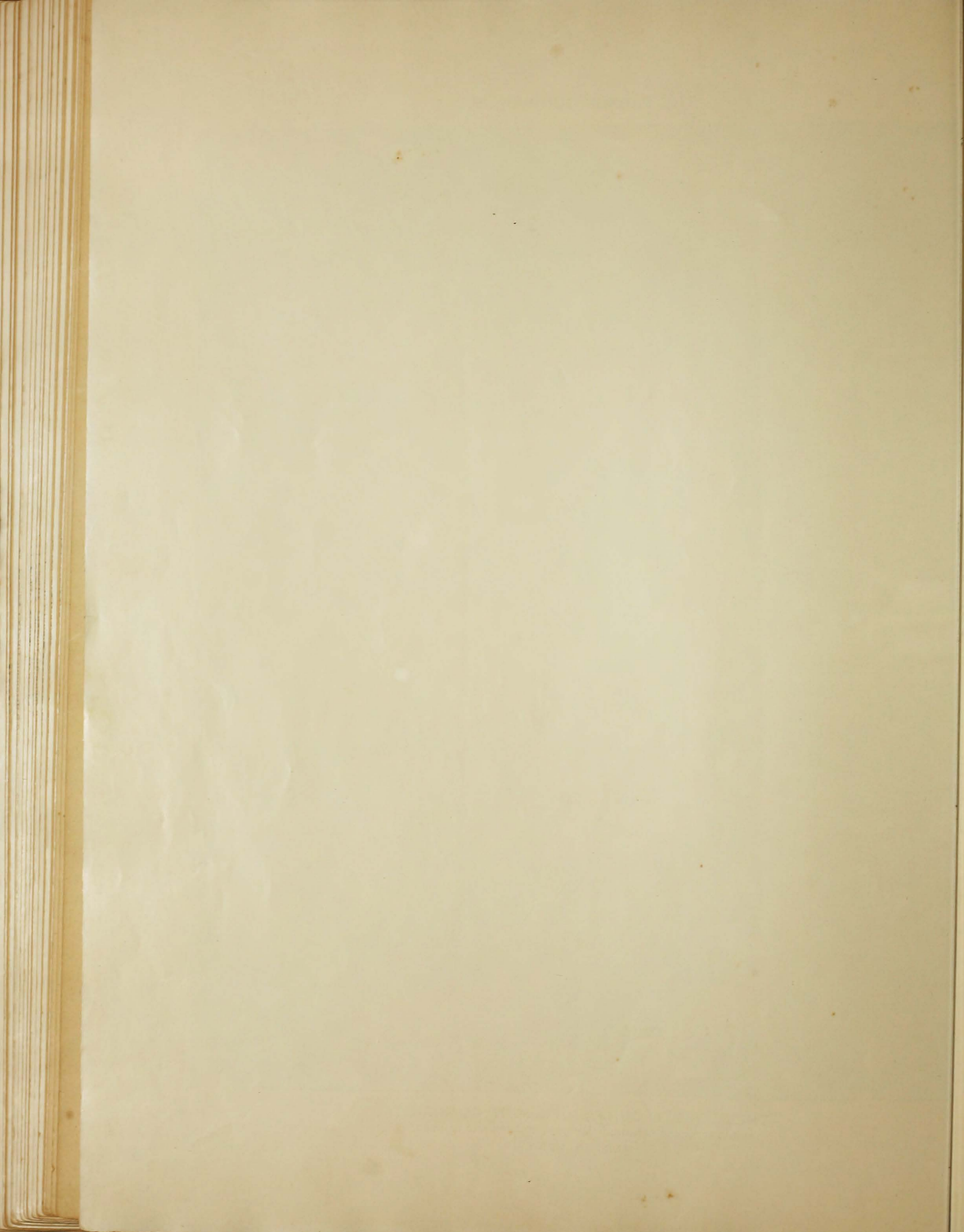



N E W
C O U N T Y

F A I R F I E L D

B R I D G E W A T E R

S o u t h v i l l e P O

S O U T H V I L L E P O

S O U T H V I L L E P O

S O U T H V I L L E P O



TORRINGTON

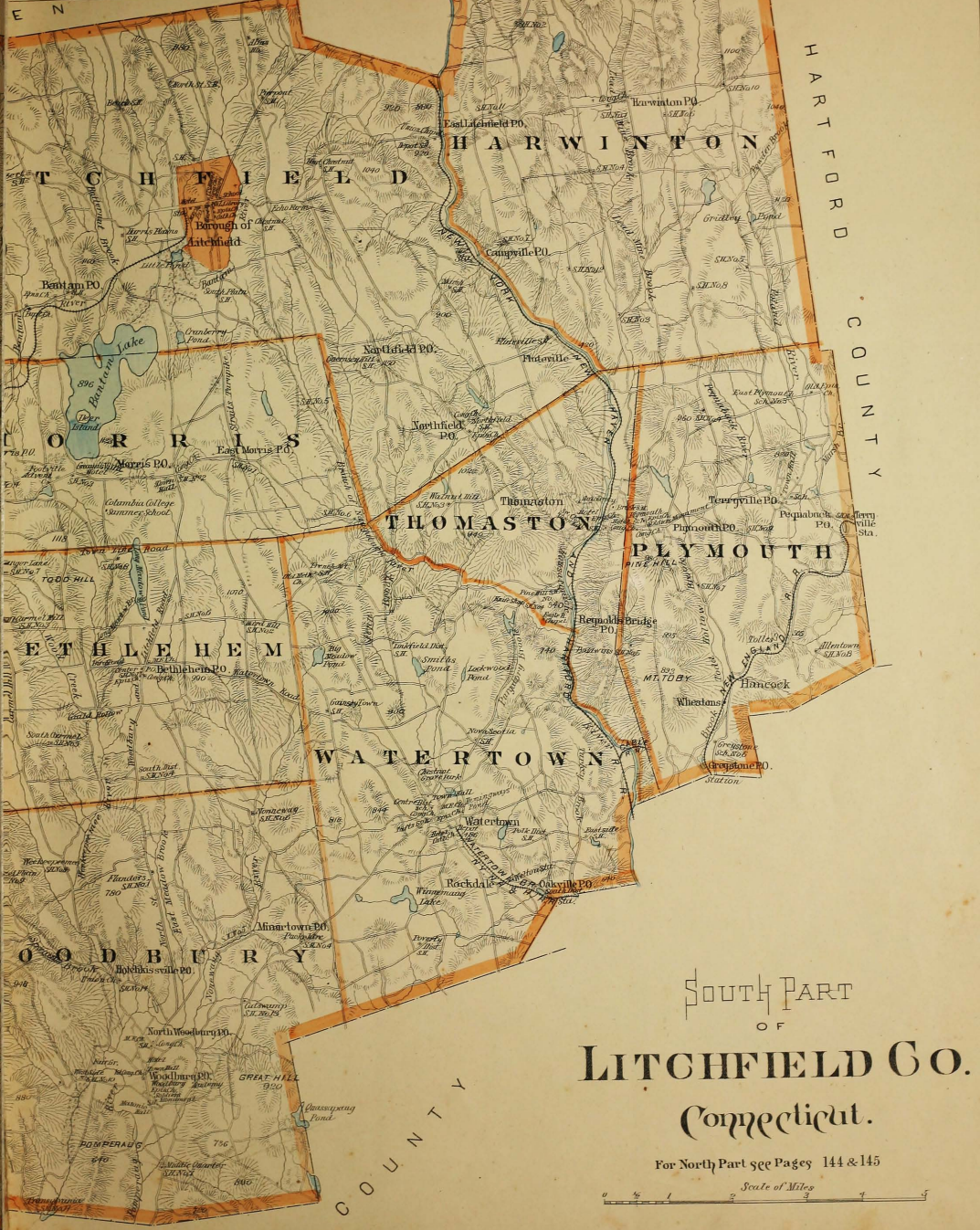

HARTFORD COUNTY

COUNTY

HAVEN

SOUTH PART
OF
LITCHFIELD CO.
Connecticut.

For North Part see Pages 144 & 145

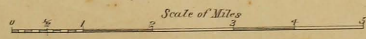





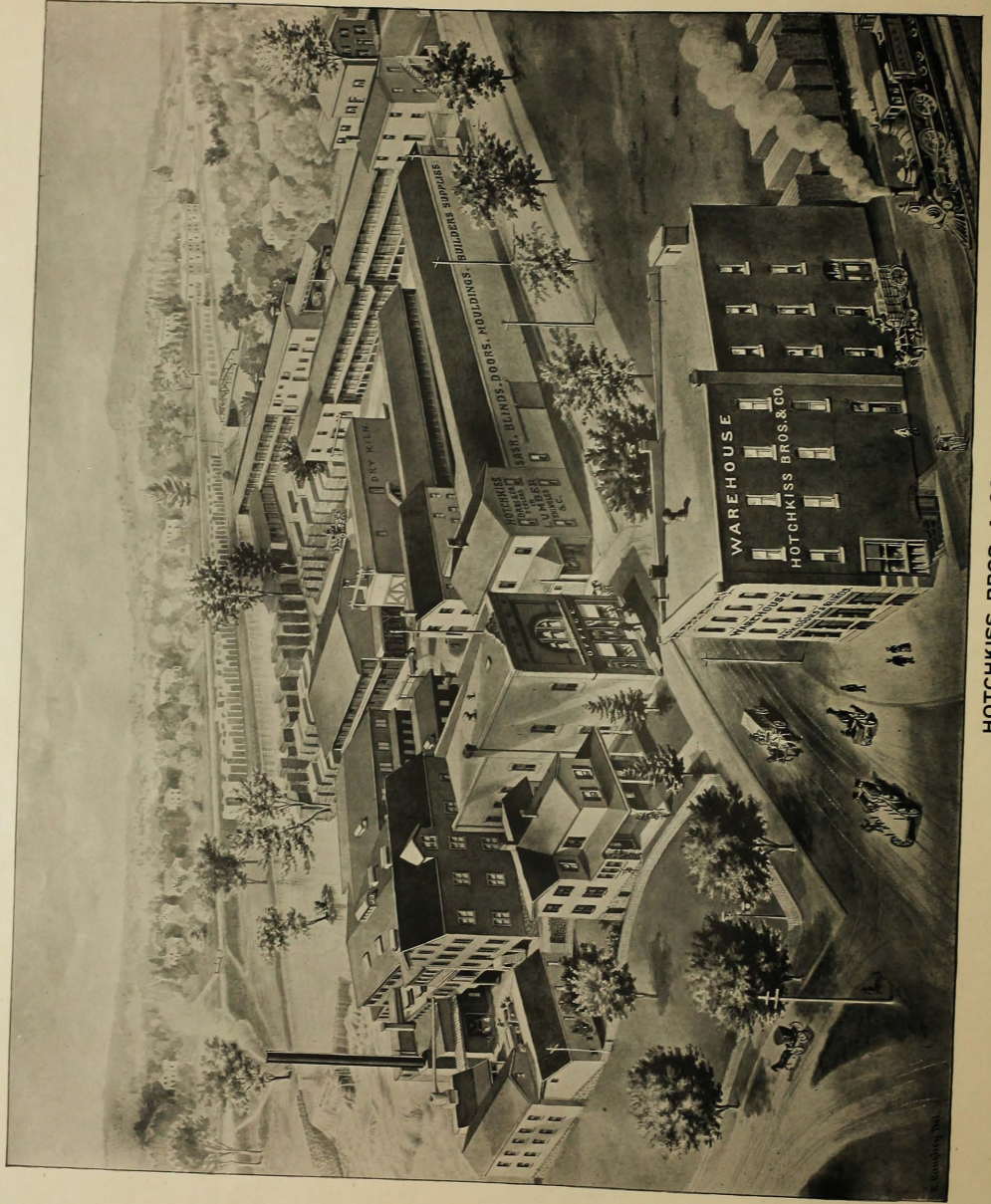

HOTCHKISS BROS. & CO.,
 LUMBER DEALERS, ARCHITECTS AND ENGINEERS,
 TORONTO, CANADA.

BOROUGH OF TORRINGTON

Town of Torrington

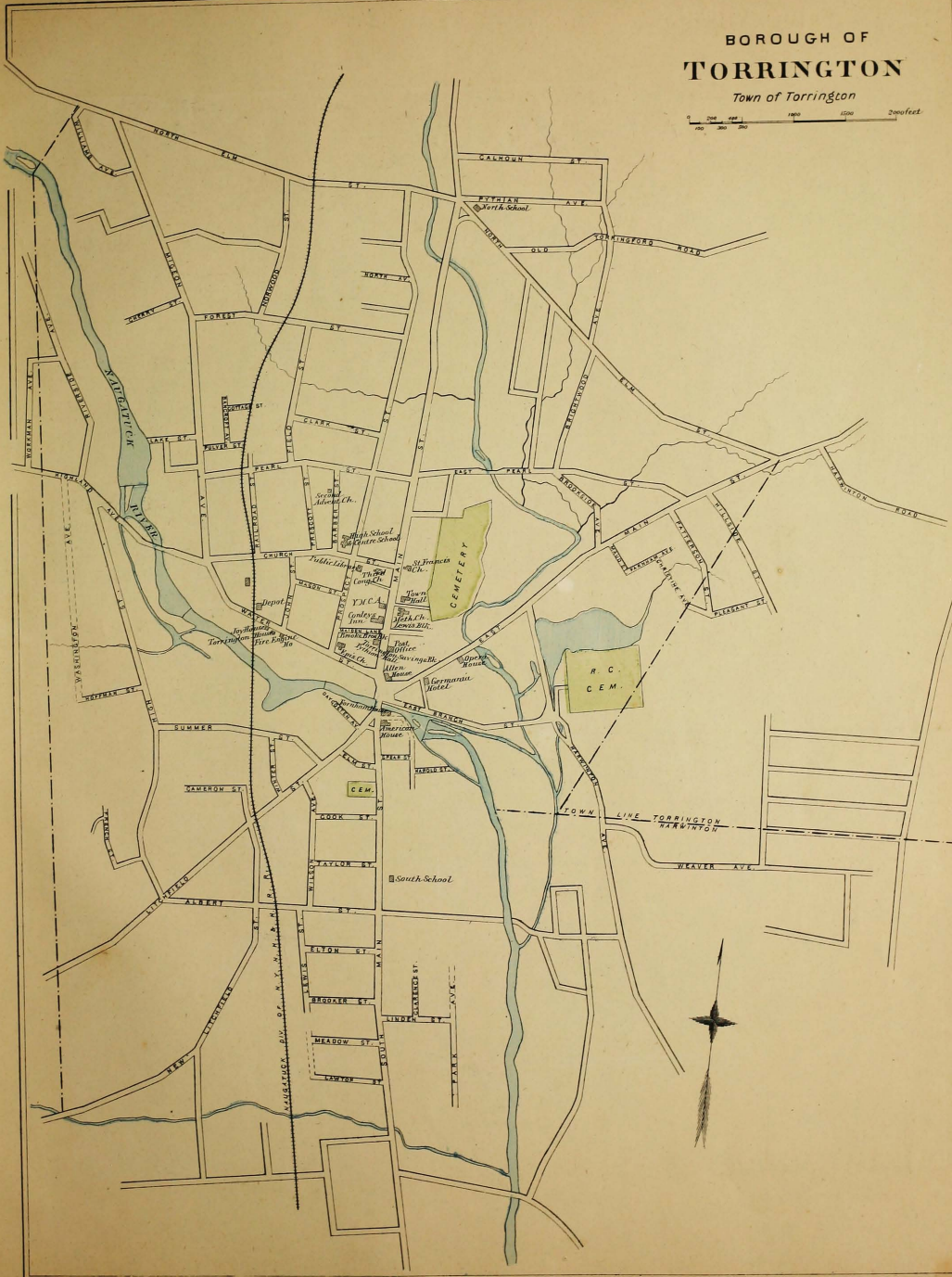
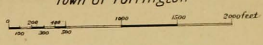

Falls Village

LITCHFIELD COUNTY.

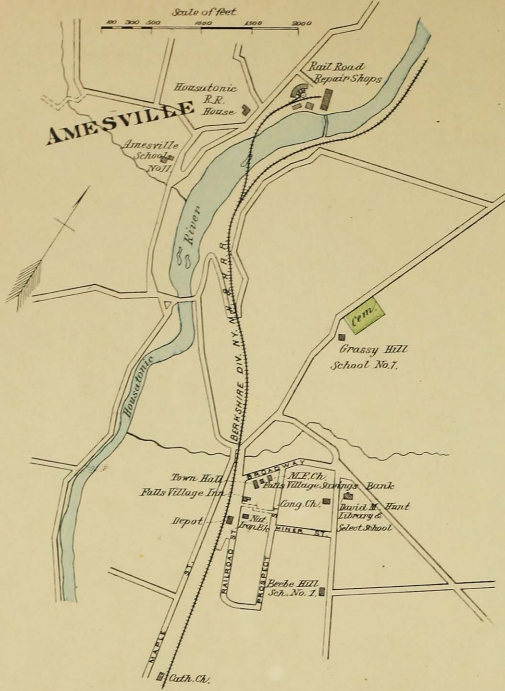

Washing

TOWN OF WASHING
LITCHFIELD CO.

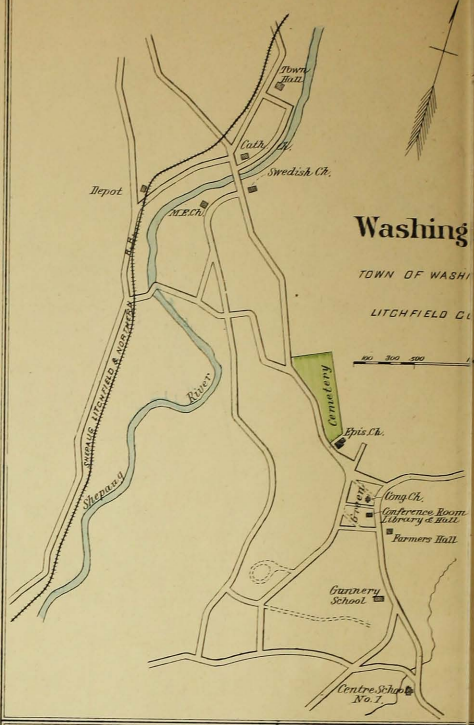

LAKEVILLE

TOWN OF SALISBURY
LITCHFIELD COUNTY.

Scale of feet
0 500 1000 1500 2000



SALISBURY

TOWN OF SALISBURY
LITCHFIELD CO.

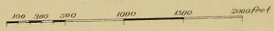

Canaan

TOWN OF NORTH CANAAN
LITCHFIELD COUNTY.
Scale of feet
180 200 500 1000 1500 2000



NORFOLK

TOWN OF NORFOLK
LITCHFIELD CO.

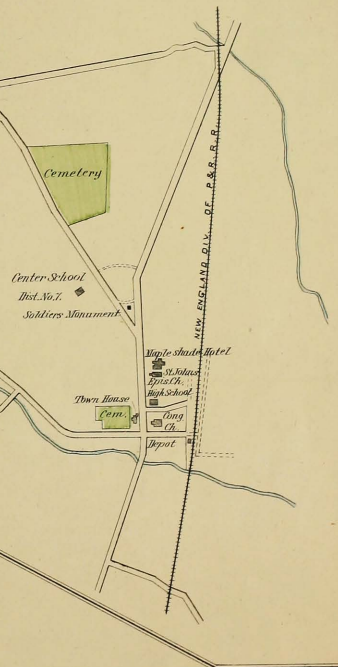
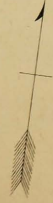
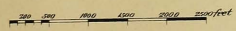

TERRYVILLE P.O.

TOWN OF PLYMOUTH
LITCHFIELD CO.

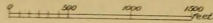

BOROUGH OF WINSTED

TOWN OF WINCHESTER
LITCHFIELD CO.

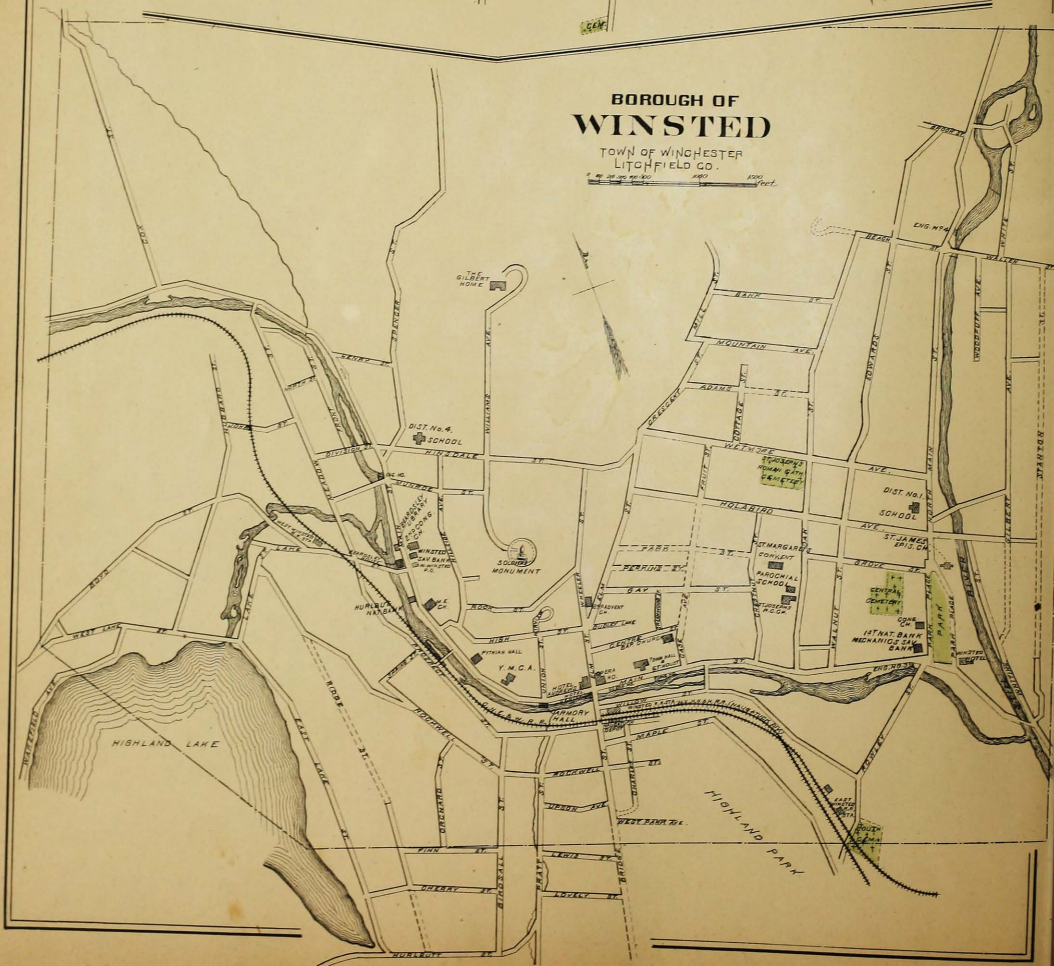
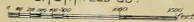

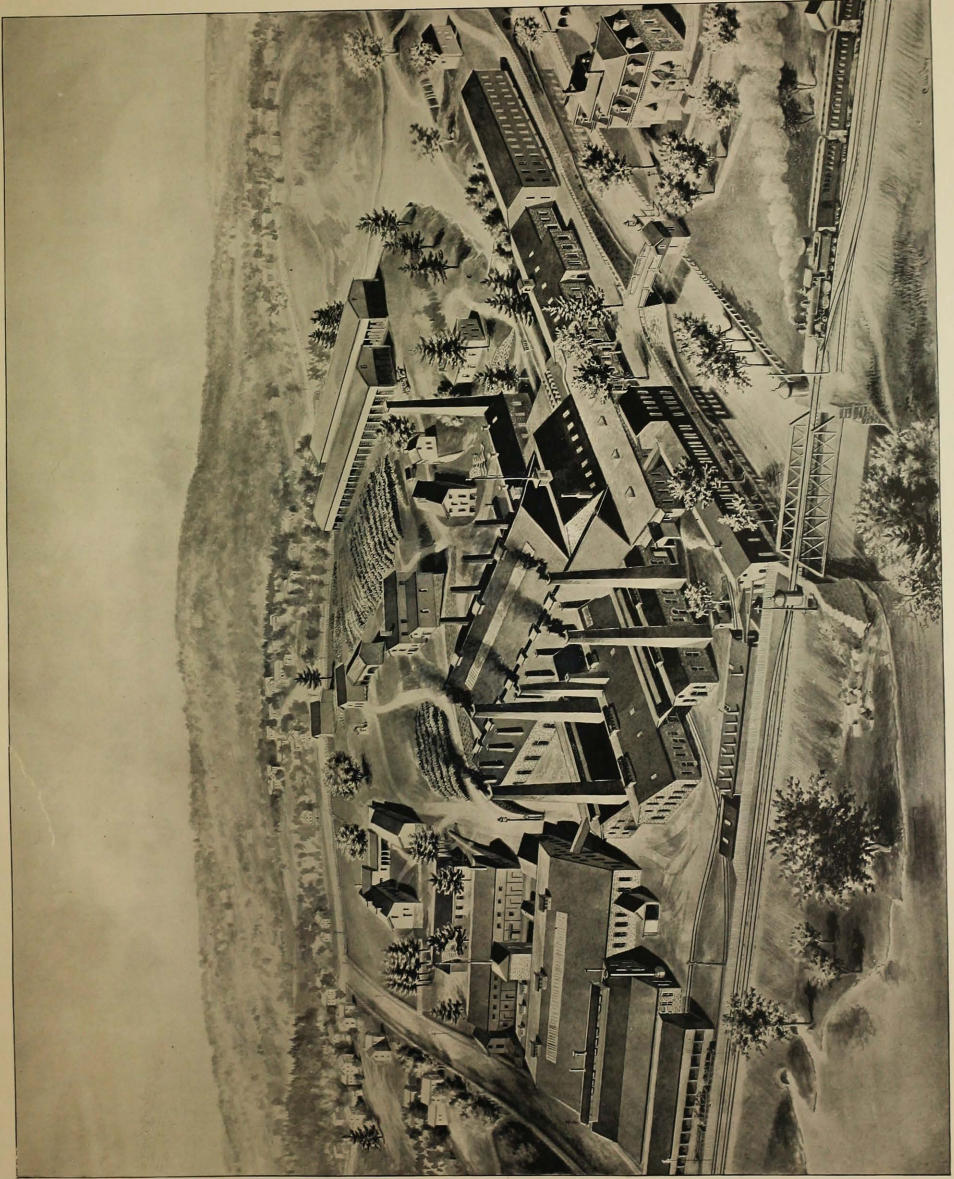

THE COE BRASS MANUFACTURING CO.,
TORRINGTON, CONN.

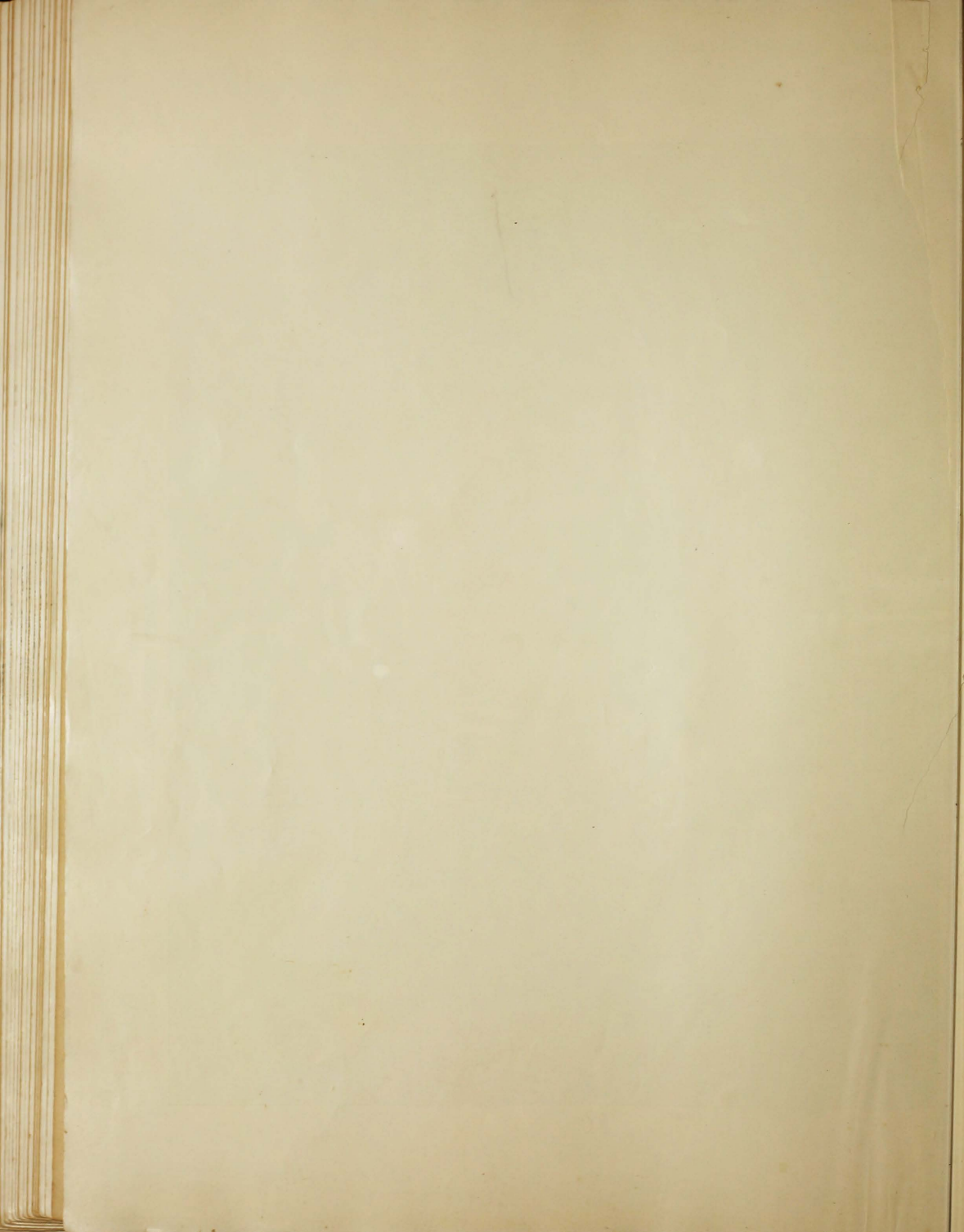

WATERTOWN P.O.

TOWN OF WATERTOWN

Litchfield Co.



BOROUGH OF LITCHFIELD

Town of Litchfield

Litchfield Co.

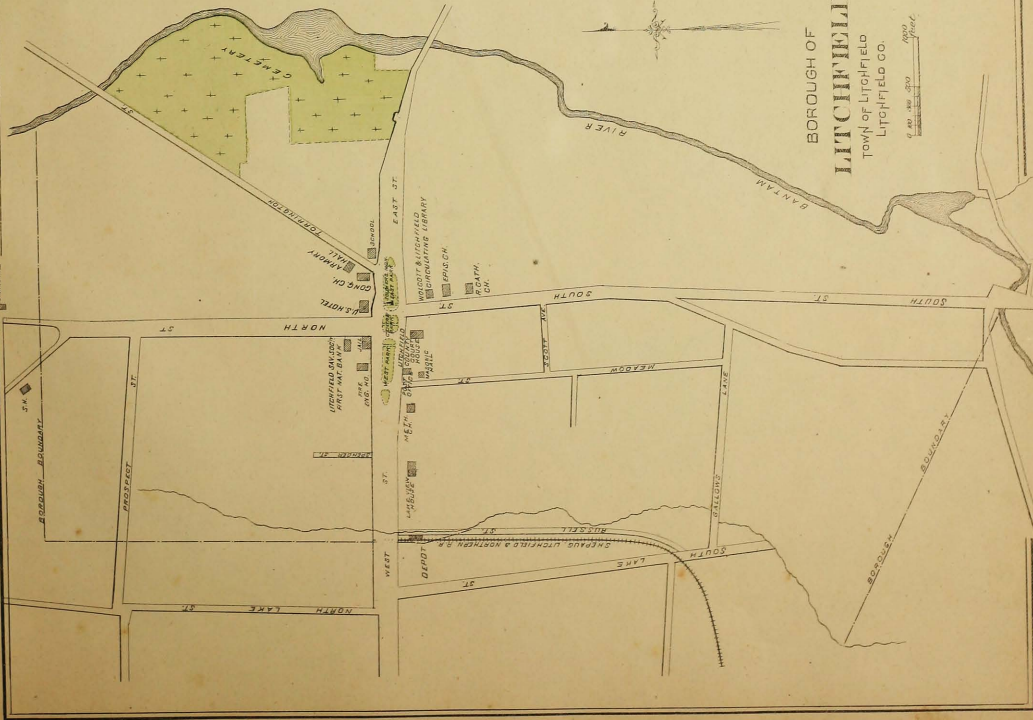
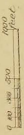

PLYMOUTH P.O.

TOWN OF PLYMOUTH
LITCHFIELD CO.

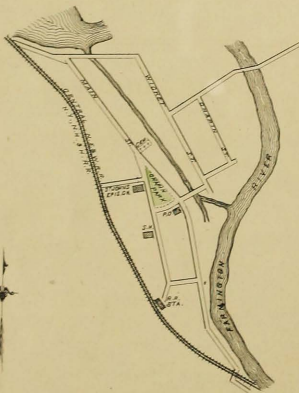
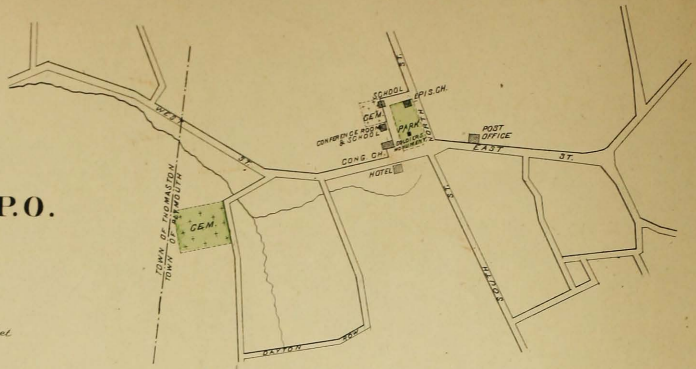
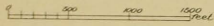

PINE MEADOW P. O.

TOWN OF NEW HARTFORD
LITCHFIELD CO.

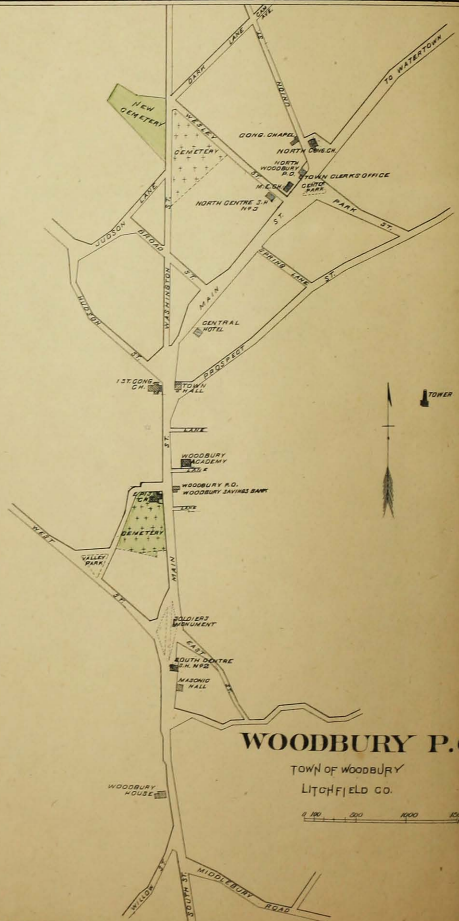
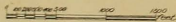

WOODBURY P.C.

TOWN OF WOODBURY
LITCHFIELD CO.

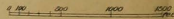

THOMASTON P. O.

TOWN OF THOMASTON

LITCHFIELD CO.

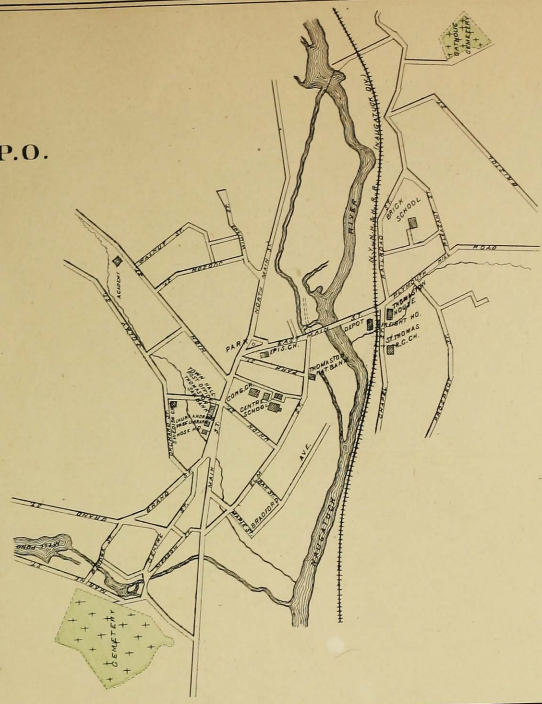

NEW HARTFORD P. O.

TOWN OF NEW HARTFORD

LITCHFIELD CO.

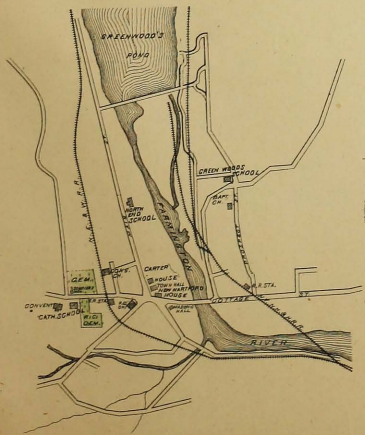
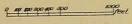

NEW MILFORD P. O.

TOWN OF NEW MILFORD

LITCHFIELD CO.

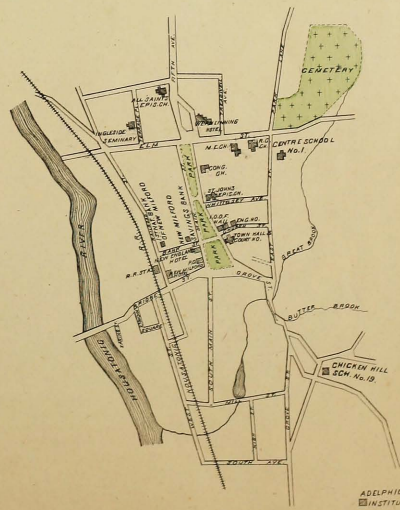
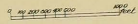

ADELPHIC INSTITUTE



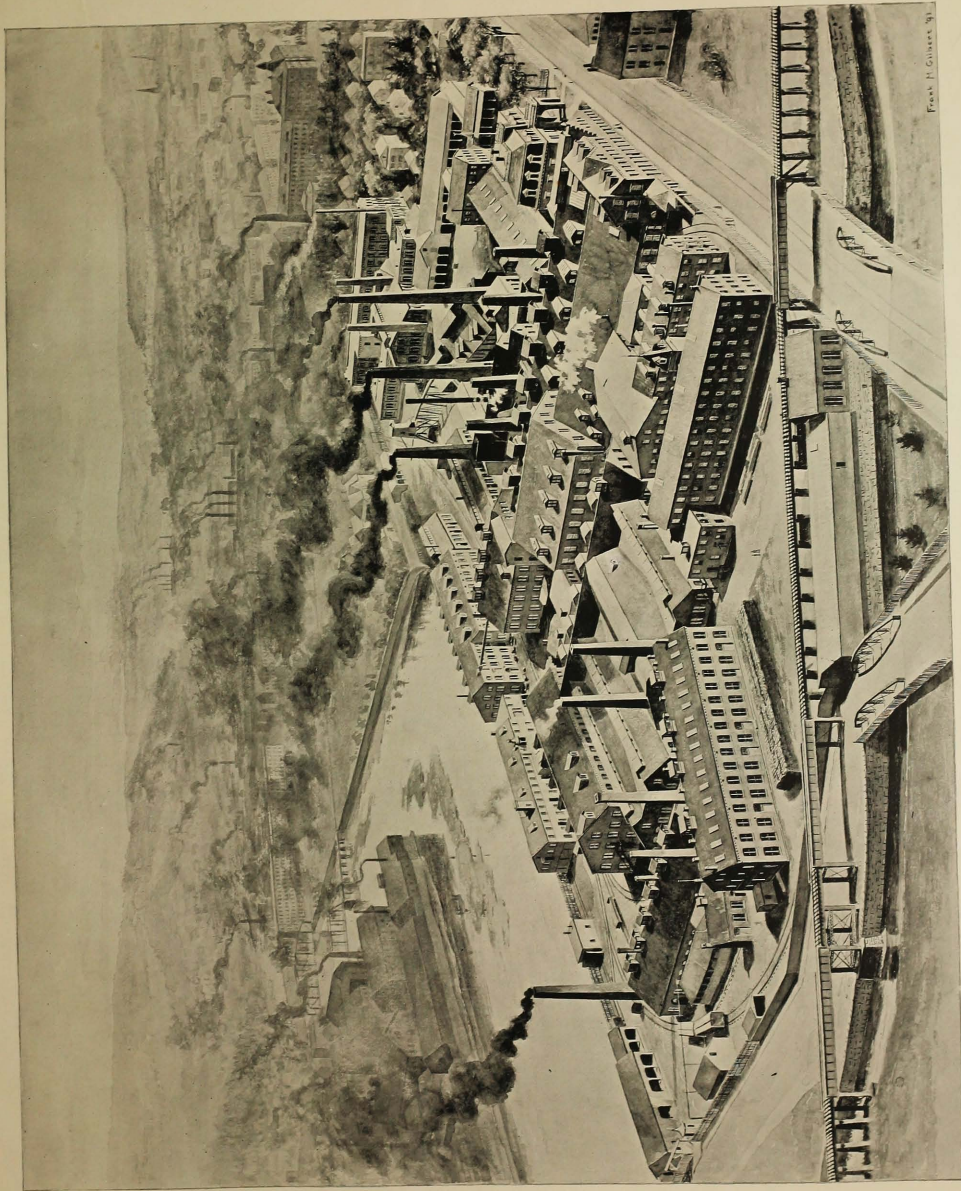

Frank H. Colver, N.Y.

**BENEDICT & BURNHAM MFG CO.,
WATERBURY, CONN.**



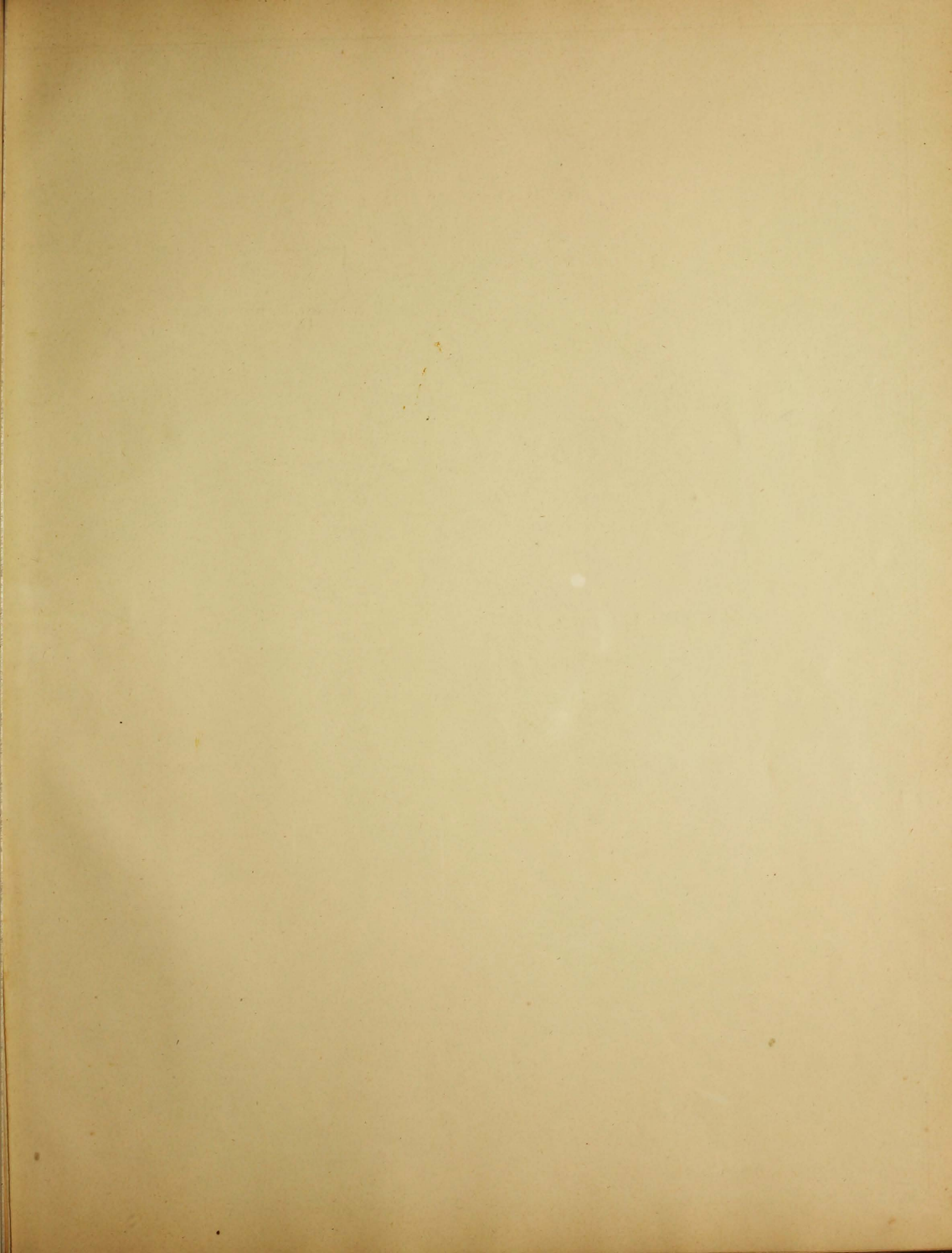



NORTH PART OF MIDDLESEX CO. Connecticut.

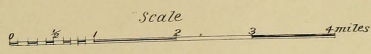

South Part on Pages 164 & 165



S T E R

L Y M E

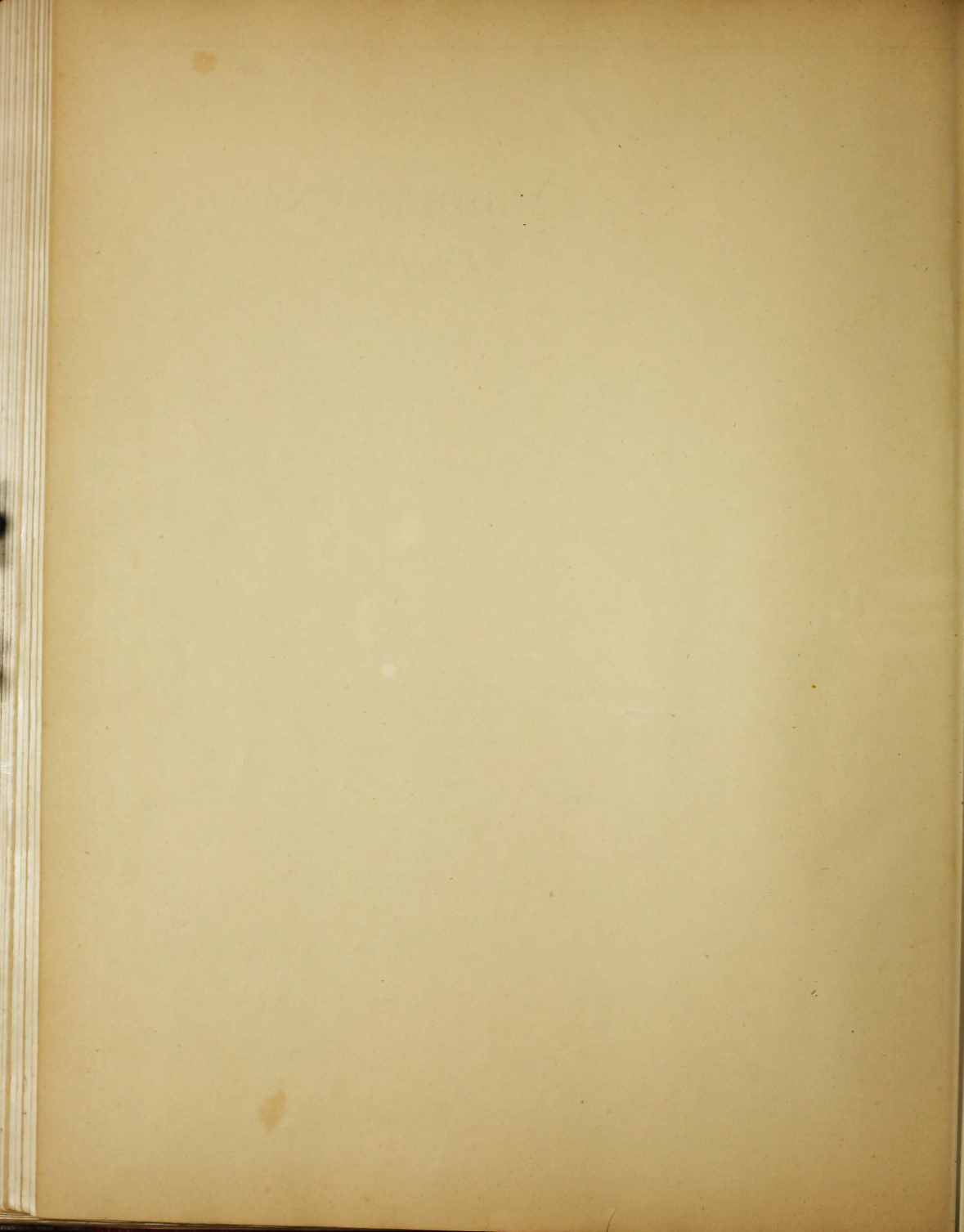

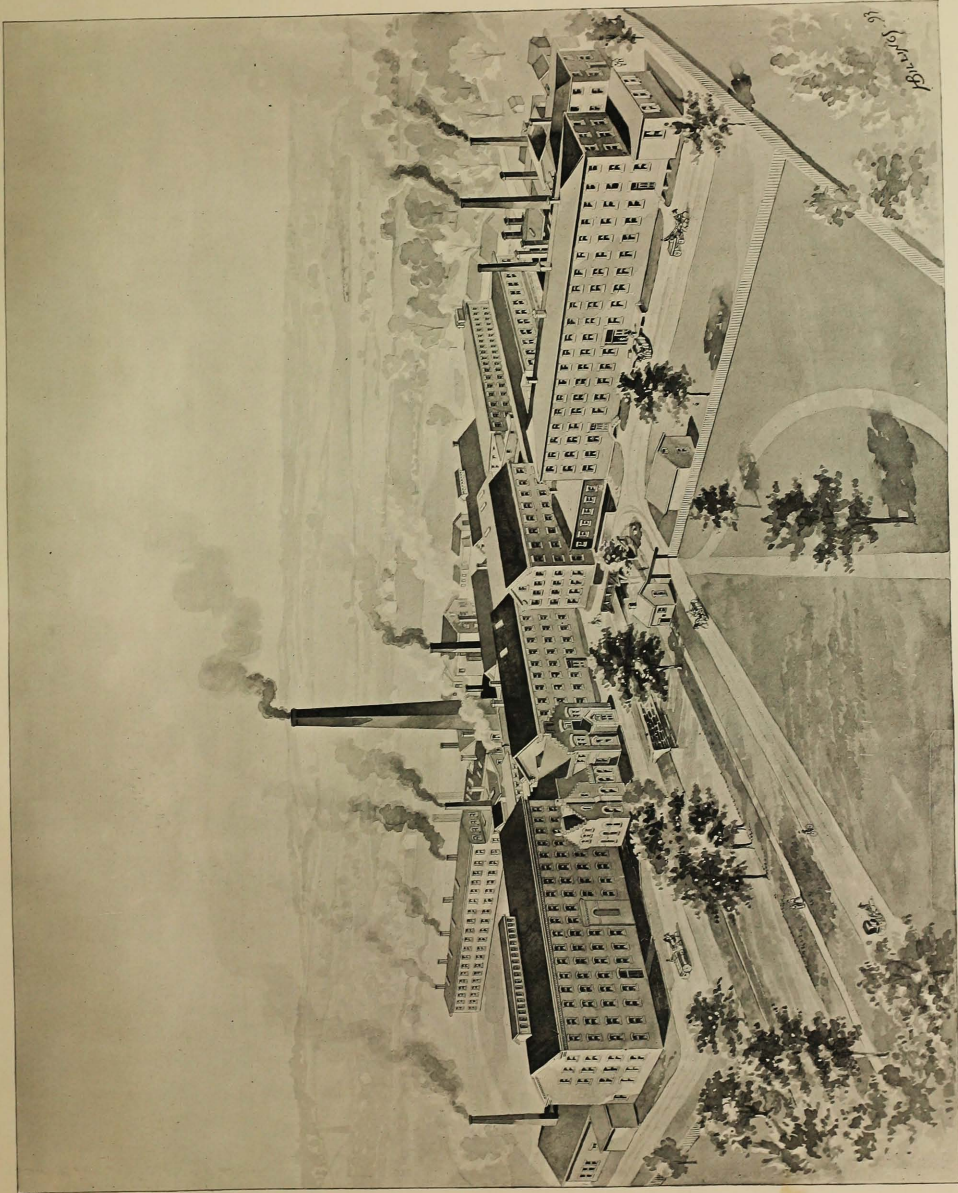

R. WALLACE & SONS MANUFACTURING CO.,
WALLINGFORD, CONN.
SOLID SILVER, PLATED WARE AND FINE CUTLERY.

BRANCHES:
3 PARK PLACE, NEW YORK.
86 WABASH AVE., CHICAGO, ILL.
120 SUTLER ST., SAN FRANCISCO, CAL.



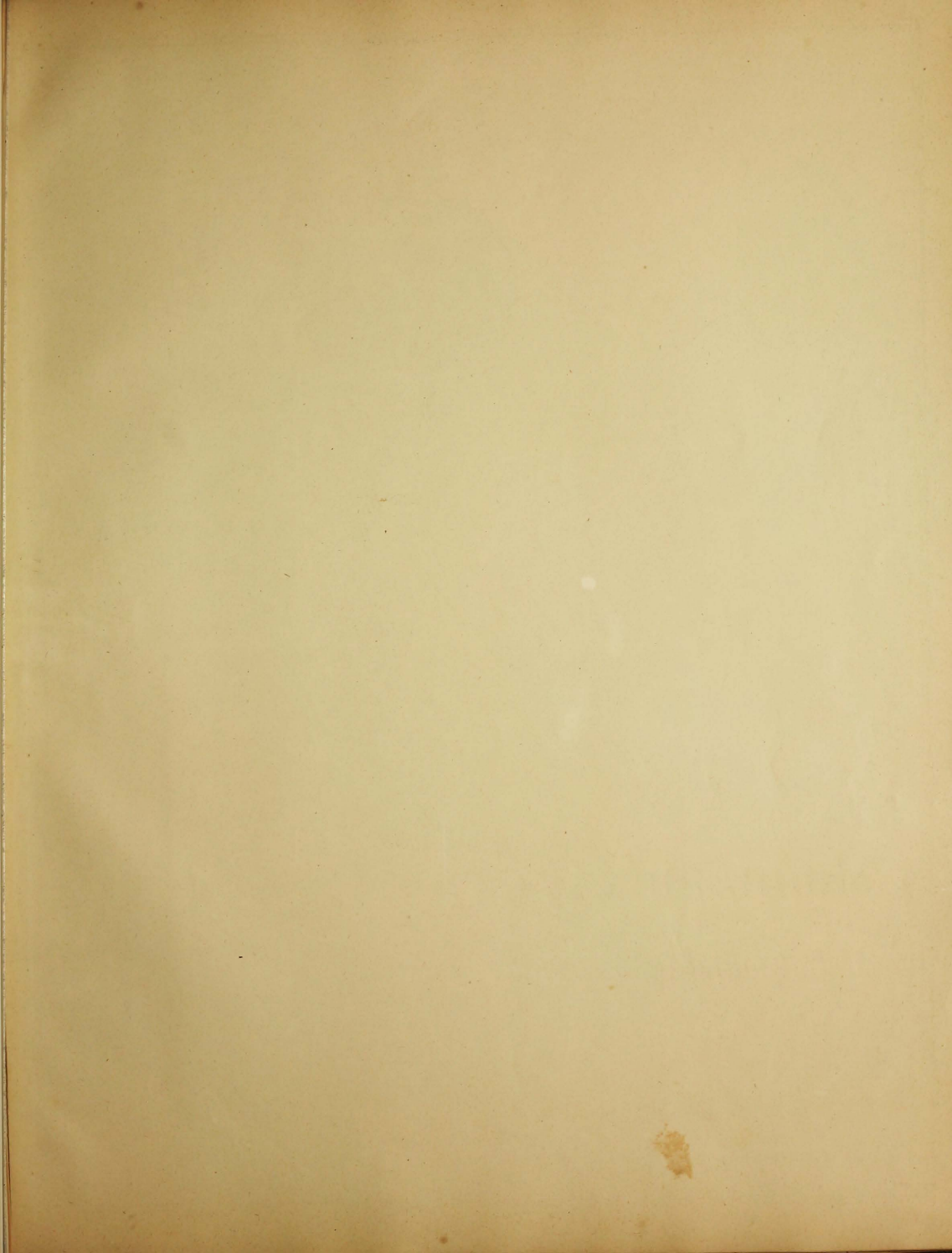

NORTH PART OF MIDD

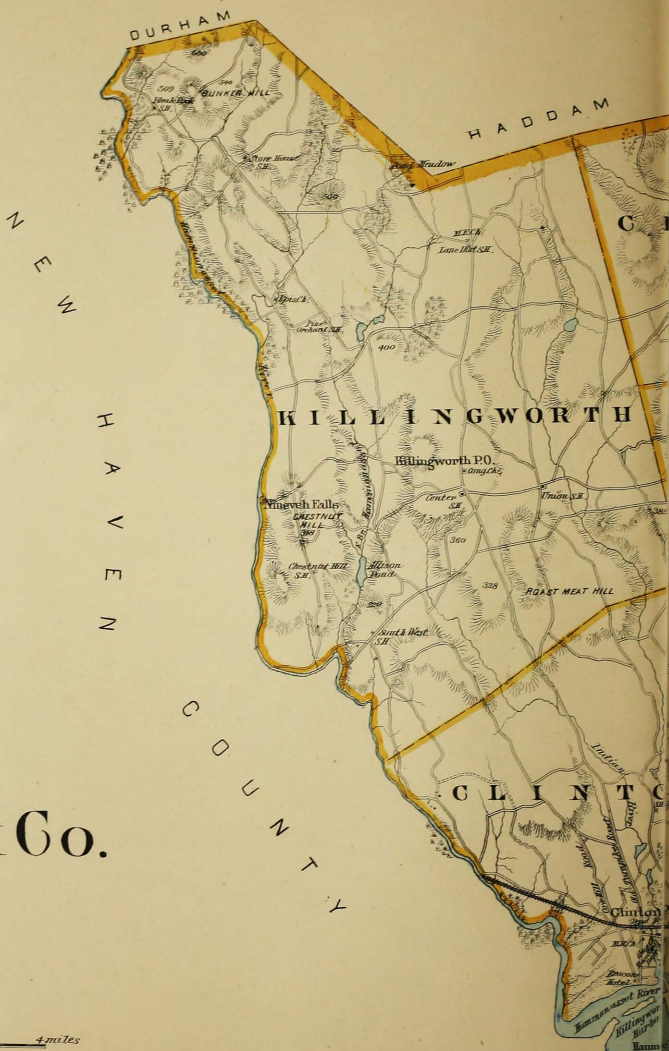

SOUTH PART
OF
MIDDLESEX CO.

Connecticut.

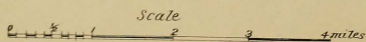

For North Part see Pages 160 & 161

Copyright 1893 by D.H. Hurd & Co.

SEX CO.

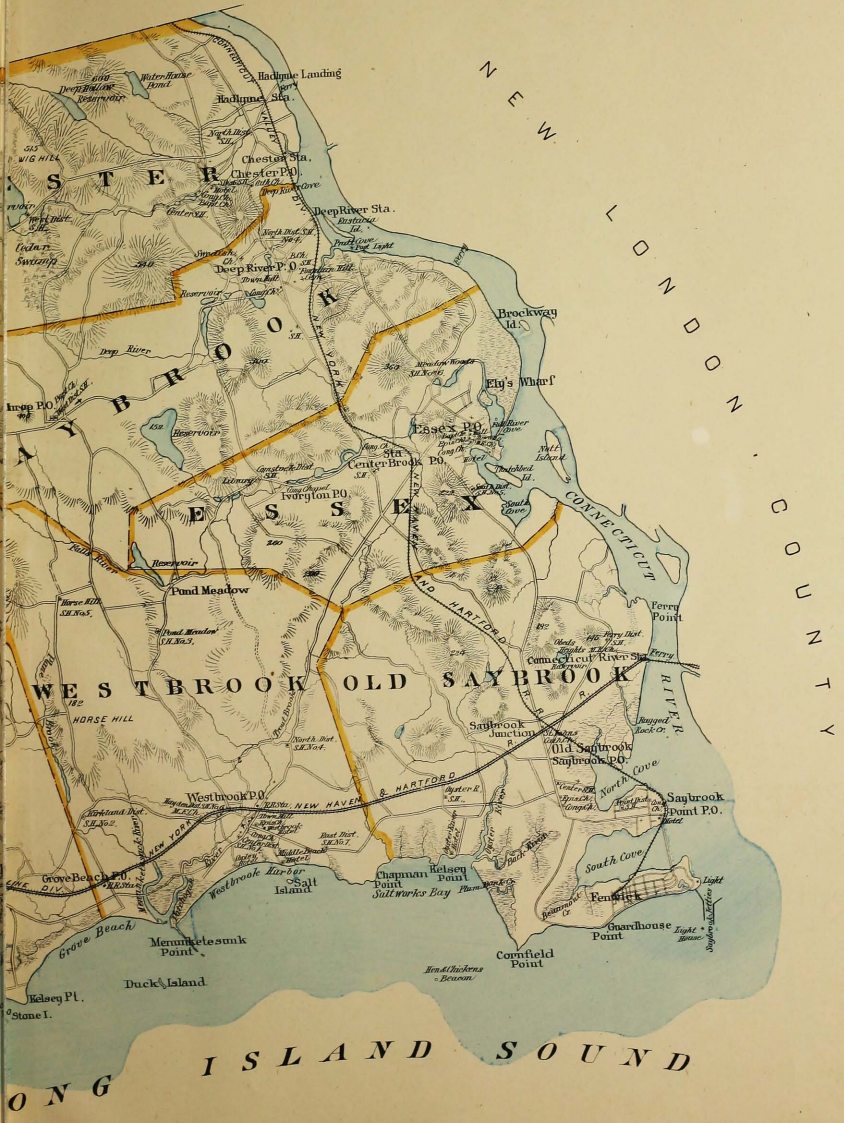

ONG ISLAND SOUND





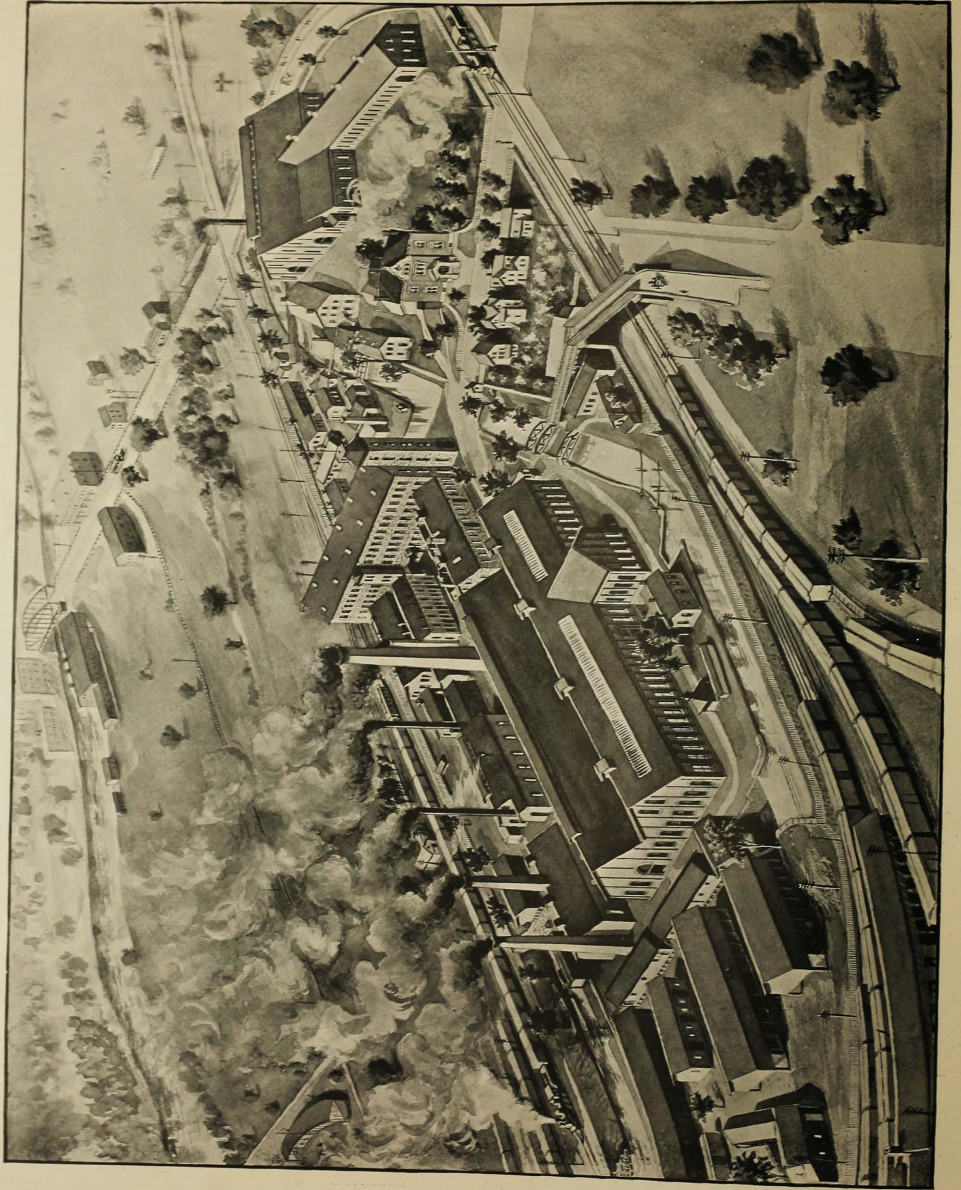

WATERBURY BRASS CO.,
WATERBURY, CONN.



Middle Haddam

TOWN OF CHATHAM
MIDDLESEX COUNTY

Scale 1 inch = 800 feet.

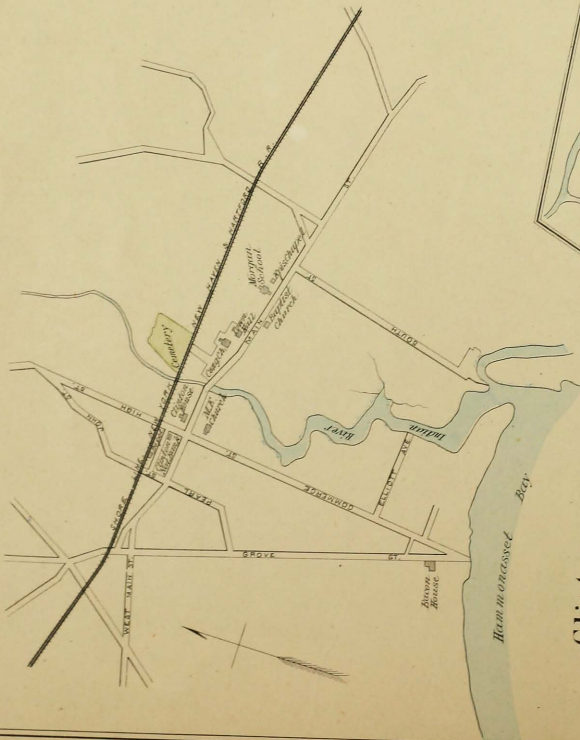

Clinton

TOWN OF CLINTON
MIDDLESEX COUNTY

Scale of feet
1" = 400'



City of MIDDLETOWN

Scale 1 inch = 800 feet.

HIGGANUM

TOWN OF HADDAM
MIDDLESEX COUNTY

Scale of feet

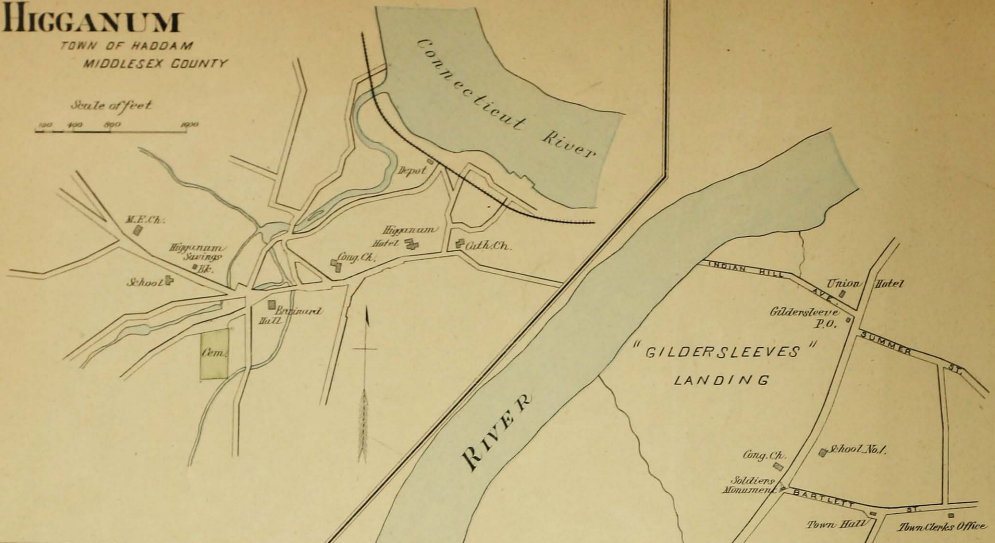
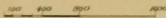

CONNECTICUT RIVER

"GILDERSLEEVE"
LANDING

PORTLAND

TOWN OF PORTLAND
MIDDLESEX COUNTY

Scale of feet



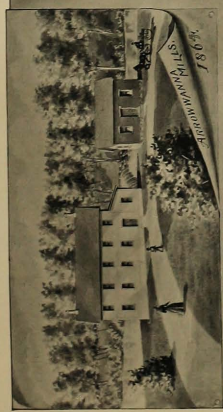
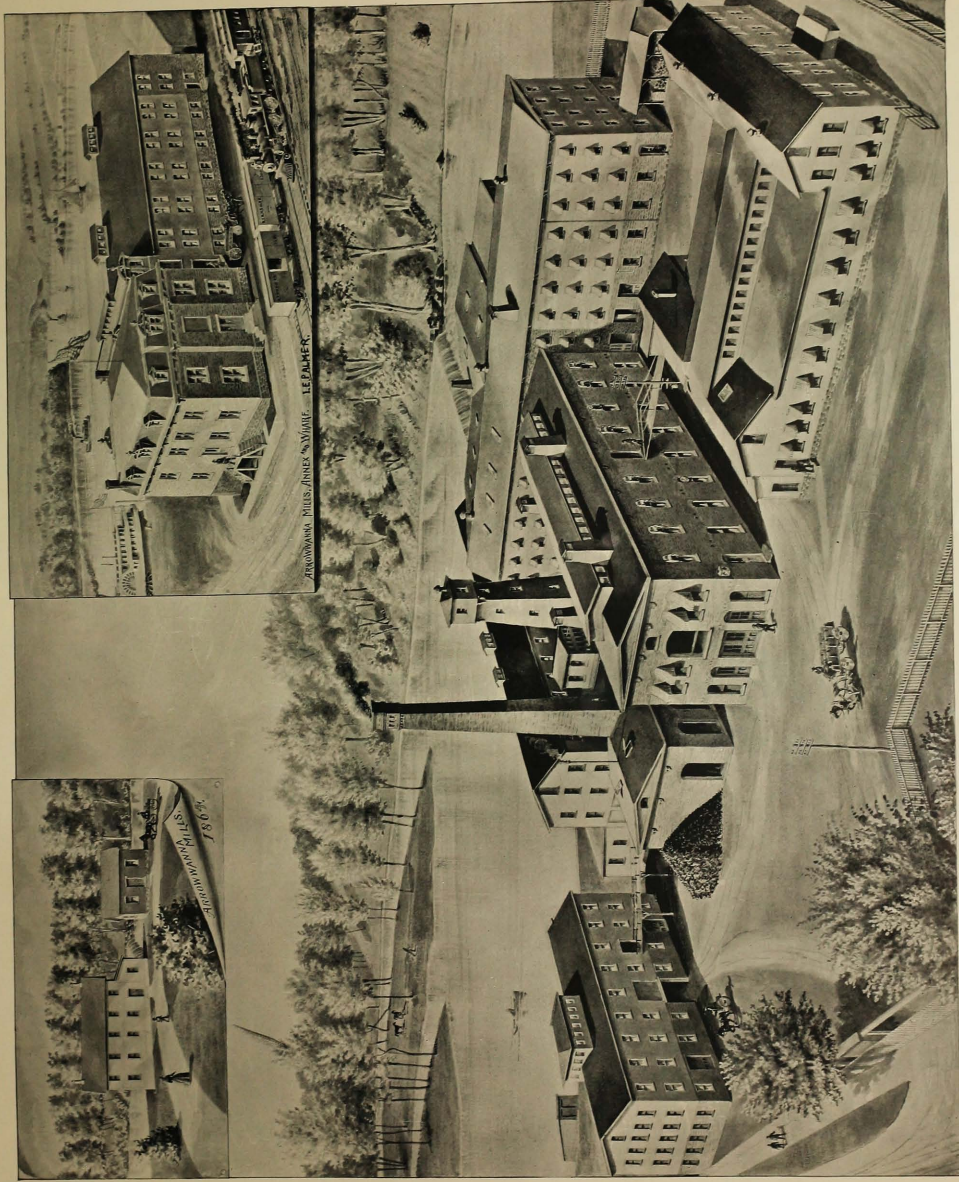

ARROWANNA MILLS, JAMES S. PALMER. — I. E. PALMER.

ARROWANNA MILLS,
I. E. PALMER,
MIDDLETOWN, CONN.



Haddam & Shailorville

Town of Haddam
MIDDLESEX CO.
Scale of Feet

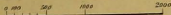

Durham

Town of Durham
MIDDLESEX CO.
Scale of Feet

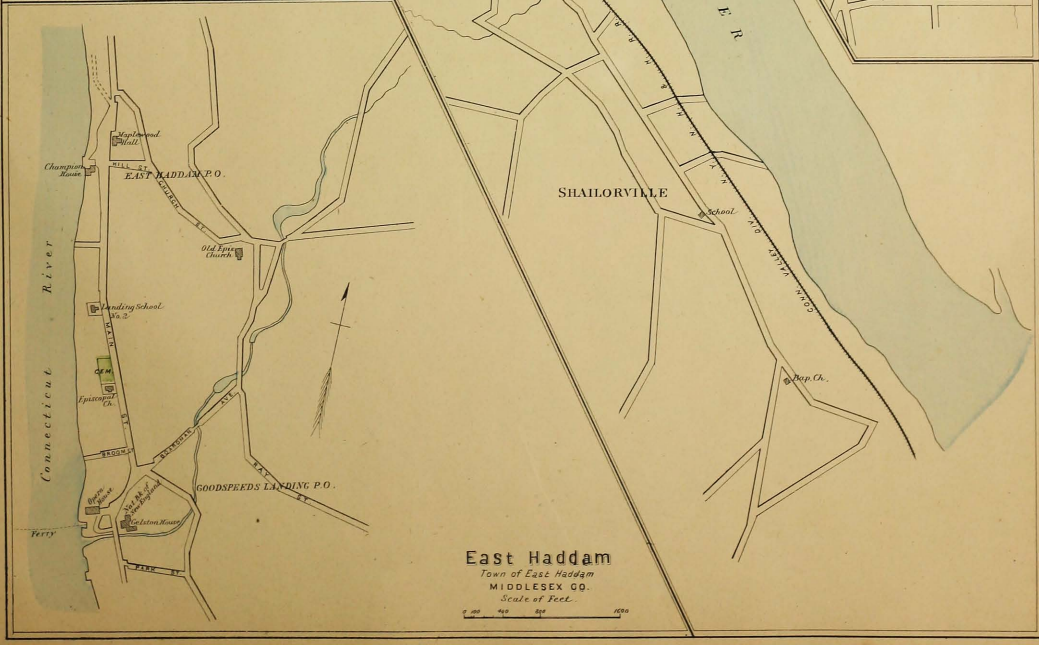
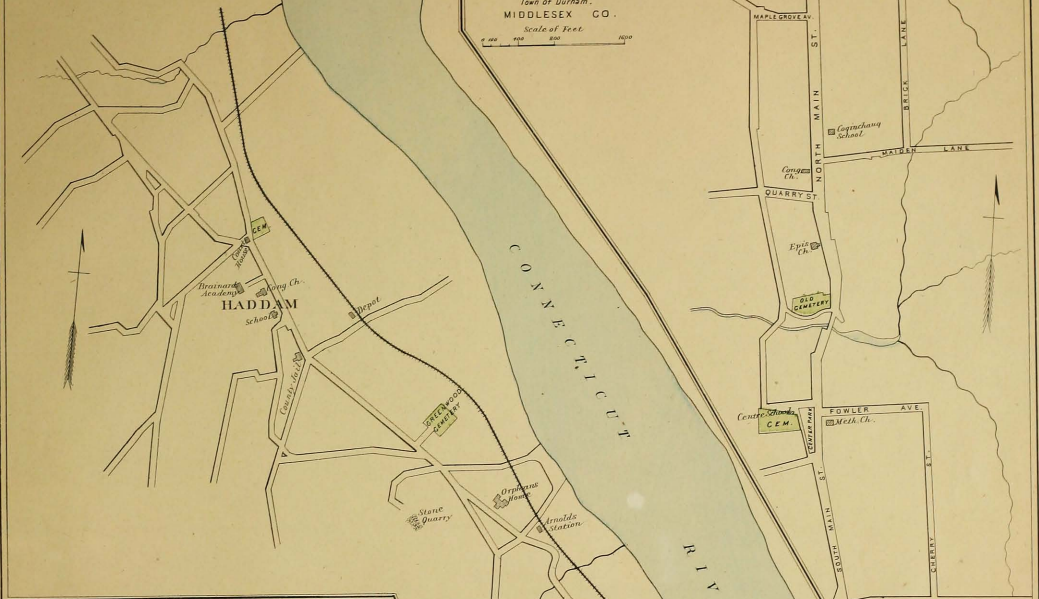

East Haddam

Town of East Haddam
MIDDLESEX CO.
Scale of Feet



ROCK FALLS

TOWN OF MIDDLEFIELD.

MIDDLESEX COUNTY.

Scale, 1 inch = 1000 feet.

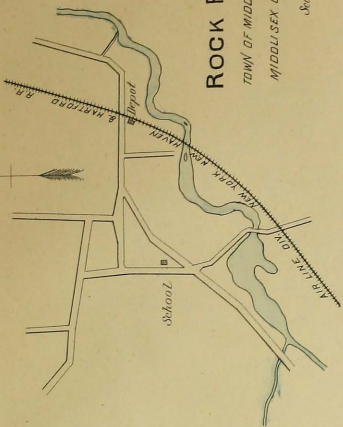

Chester

TOWN OF CHESTER

MIDDLESEX COUNTY.

Scale, 1 inch = 1000 feet.



Ivoryton

Ivoryton, Centre Brook and Essex

TOWN OF ESSEX MIDDLESEX COUNTY.

Scale, 1 inch = 1000 feet.

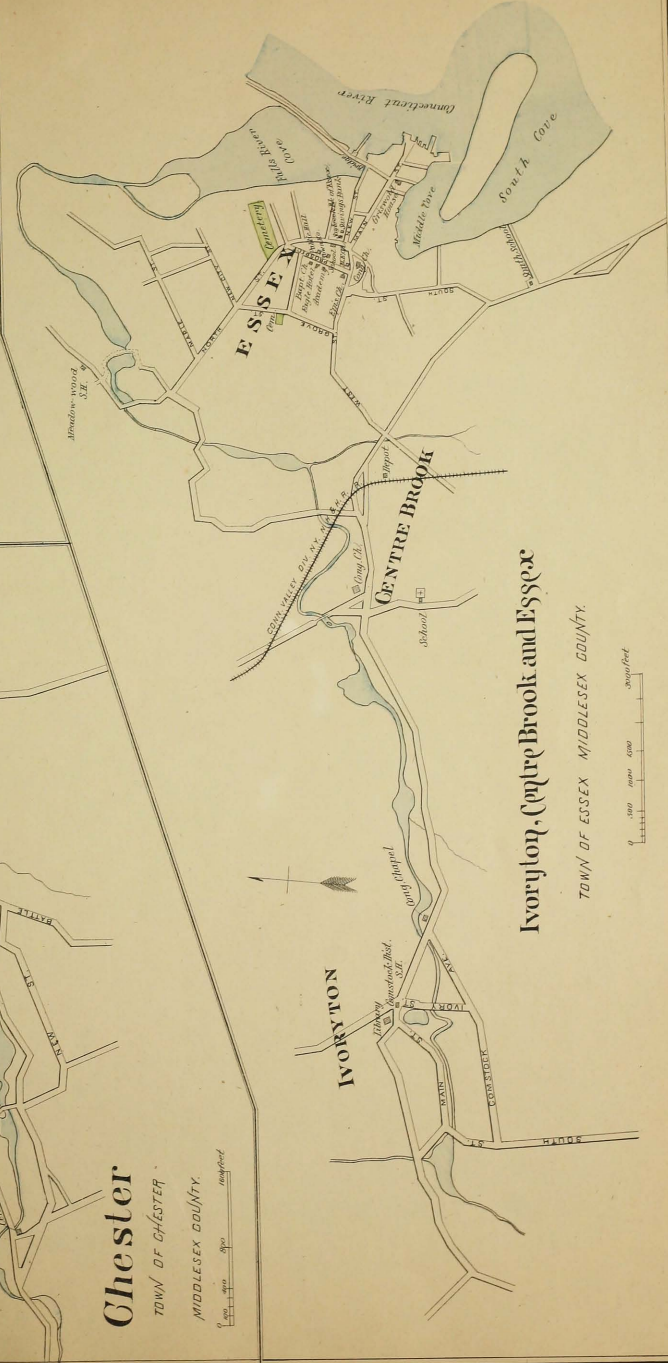



WESTBROOK
TOWN OF WESTBROOK
MIDDLESEX COUNTY

Scale of Feet
0 100 200 300

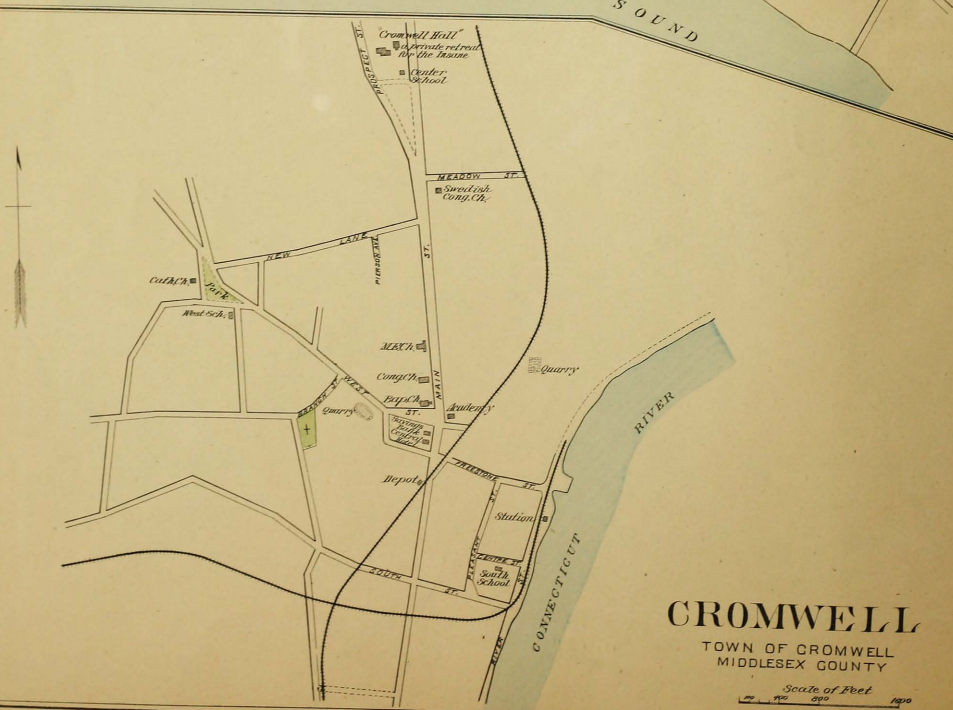

CROMWELL
TOWN OF CROMWELL
MIDDLESEX COUNTY

Scale of Feet
0 100 200 300

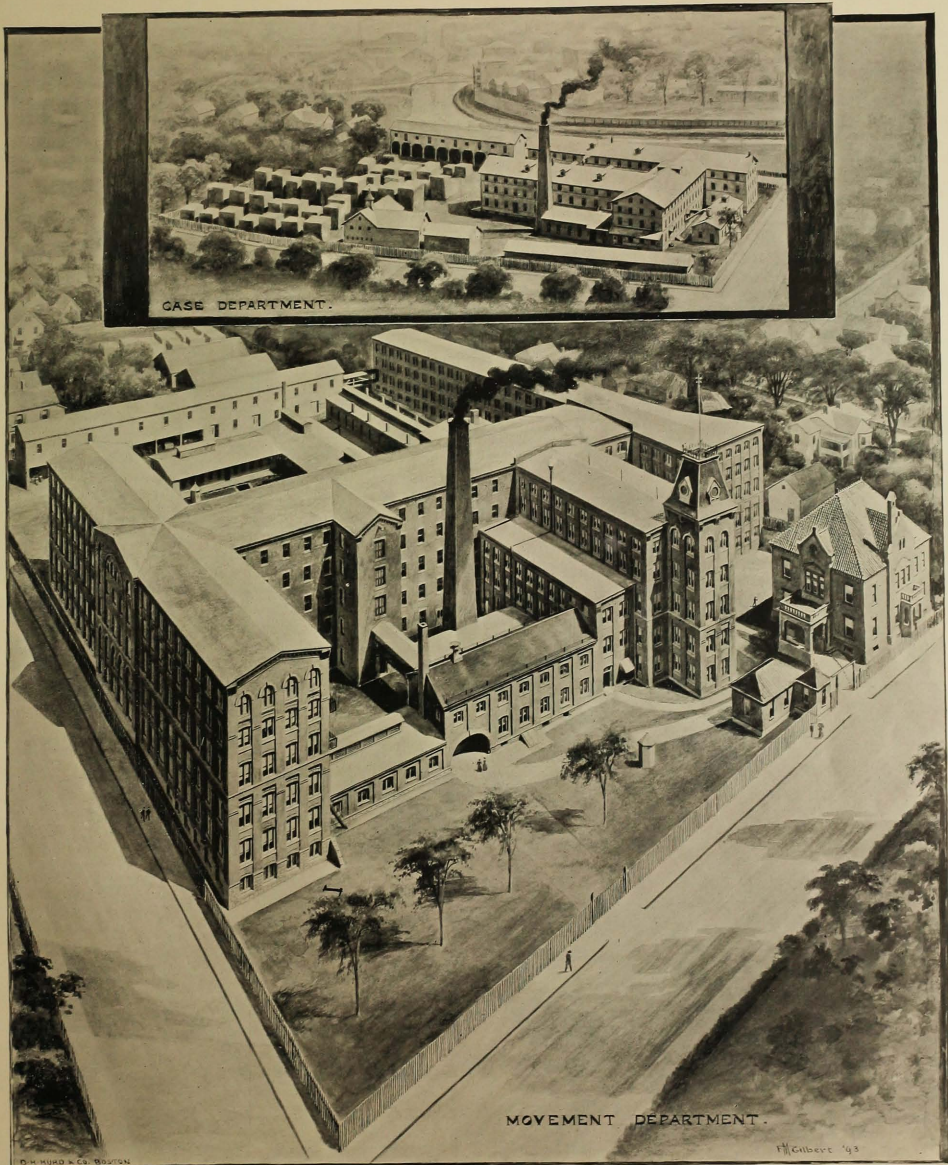

WORKS OF THE WATERBURY CLOCK COMPANY,
WATERBURY, CONN.



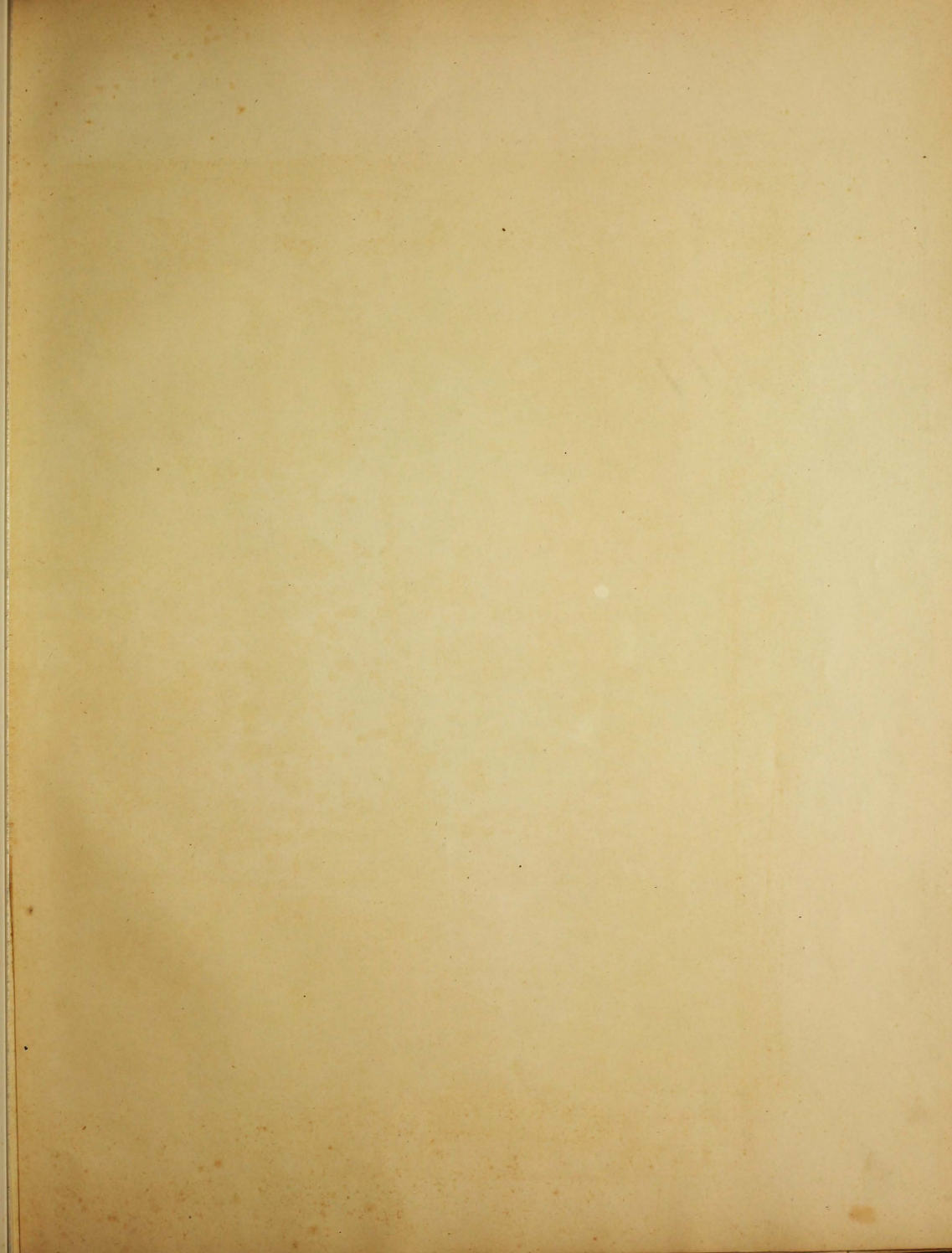

M A S S A C H U S E T S

C O U N T Y
H A R T F O R D

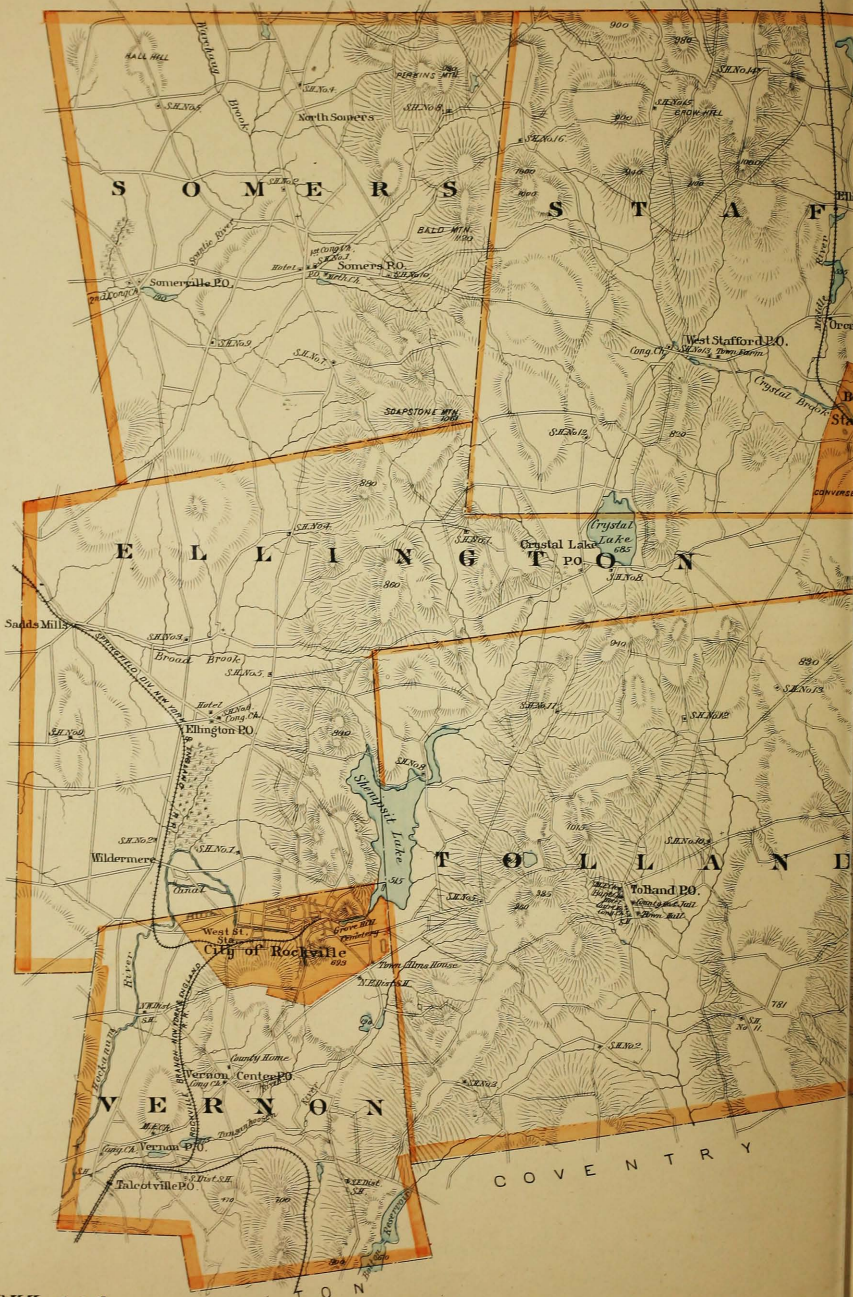

B O L T O N

S E T T S

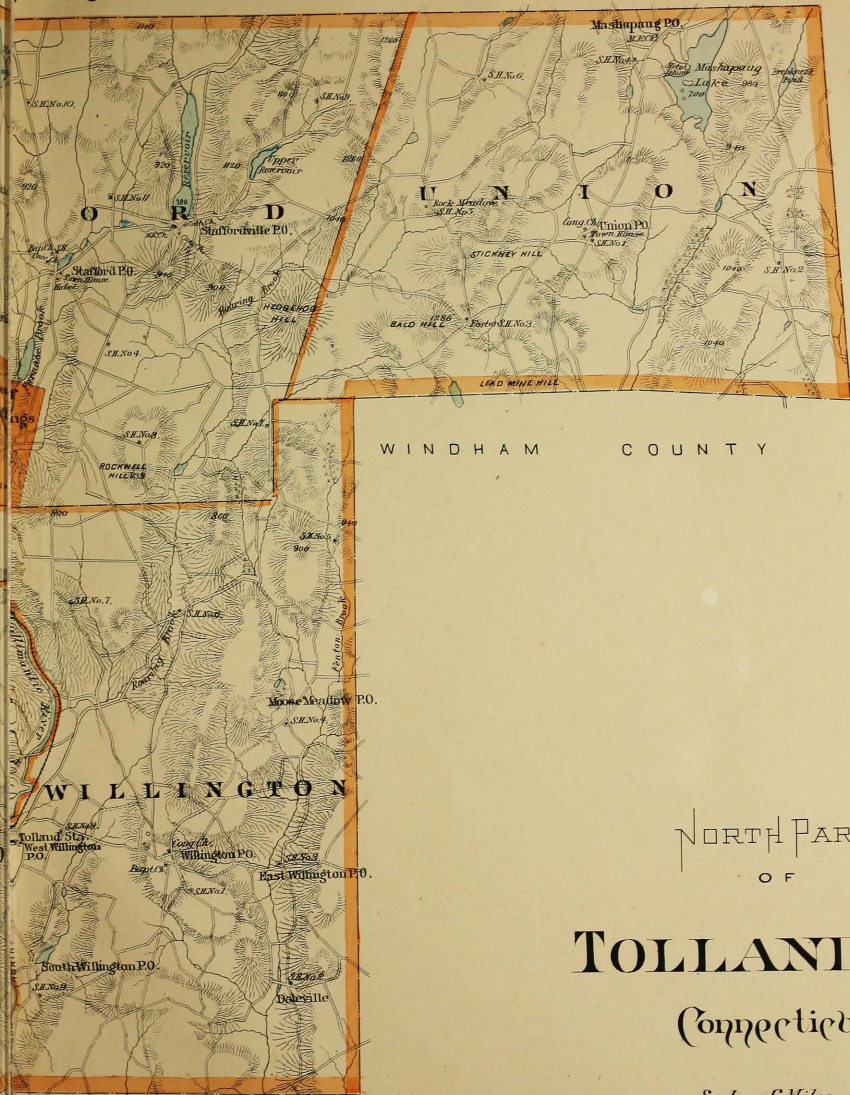

WINDHAM COUNTY

WILLINGTON

NORTH PART
OF

TOLLAND CO.

Connecticut

Scale of Miles.

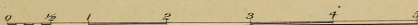

MANSFIELD

For South Part see Pages 180 & 181

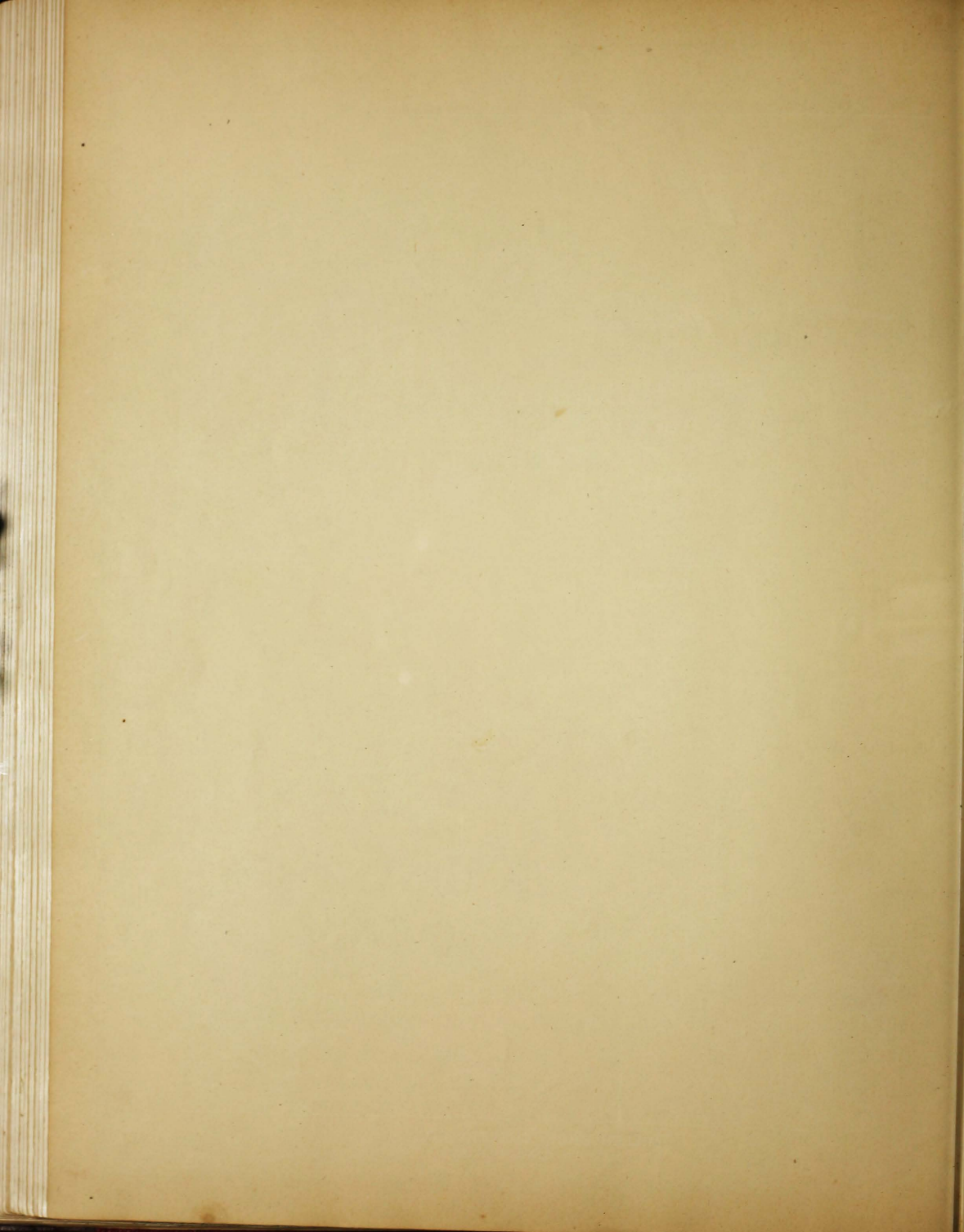



THE NEW DEPARTURE BELL CO.,
BRISTOL, CONN.

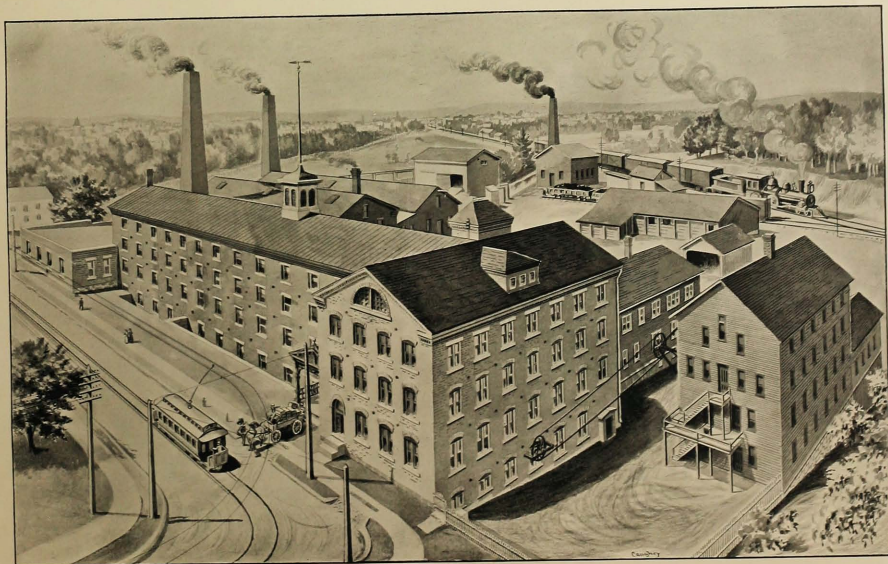

MILLER BROS. CUTLERY CO.,
MERIDEN, CONN., U. S. A.



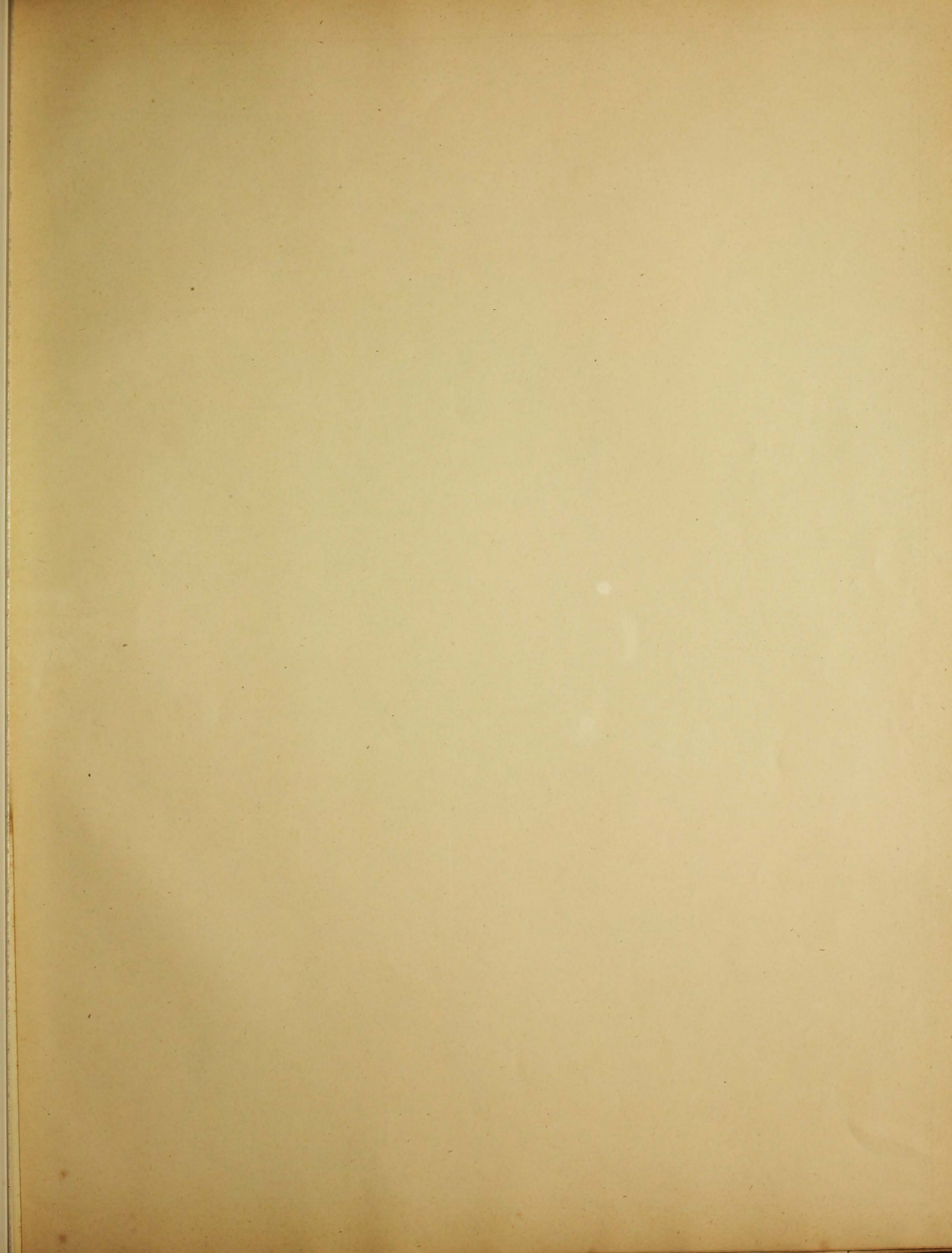



W
I
N
D
H
A
M

C
O
U
N
T
Y

C
O
U
N
T
Y

SOUTH PART OF
TOLLAND Co.
 Connecticut.

Scale of Miles

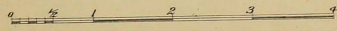

For North Part see Pages 176 & 177





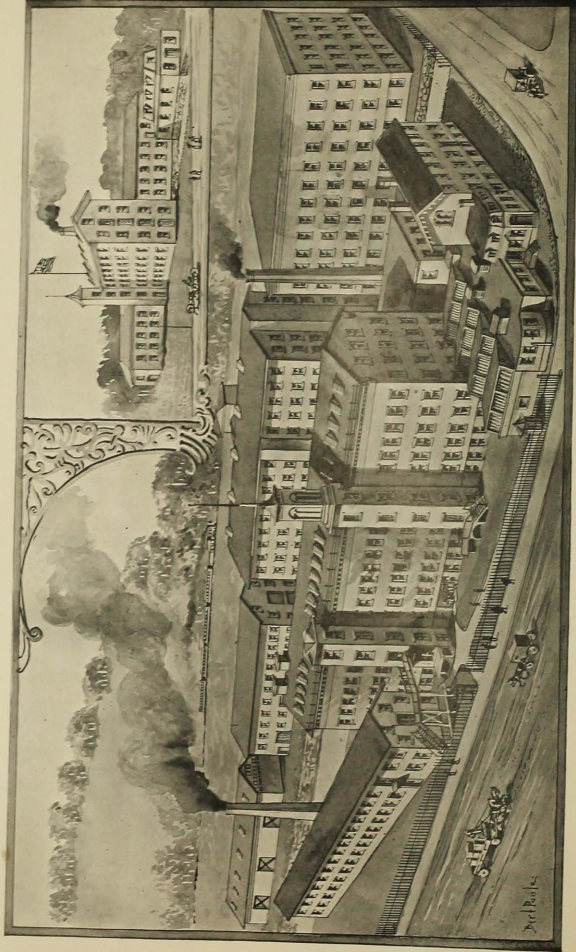

JAMES J. REGAN,
ROCKVILLE, CONN.

BOROUGH OF
STAFFORD SPRINGS
 TOWN OF STAFFORD
 TOLLAND CO.



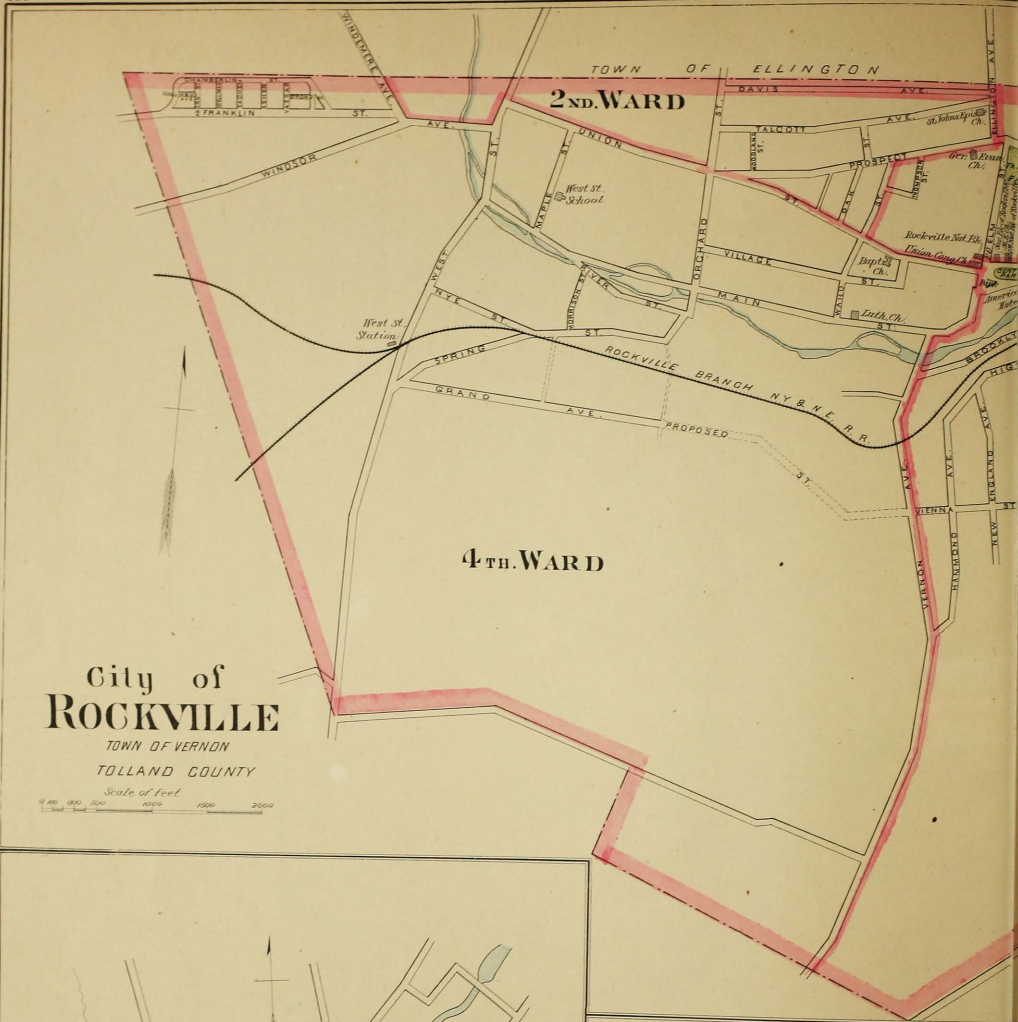

**City of
ROCKVILLE**

TOWN OF VERNON
TOLLAND COUNTY

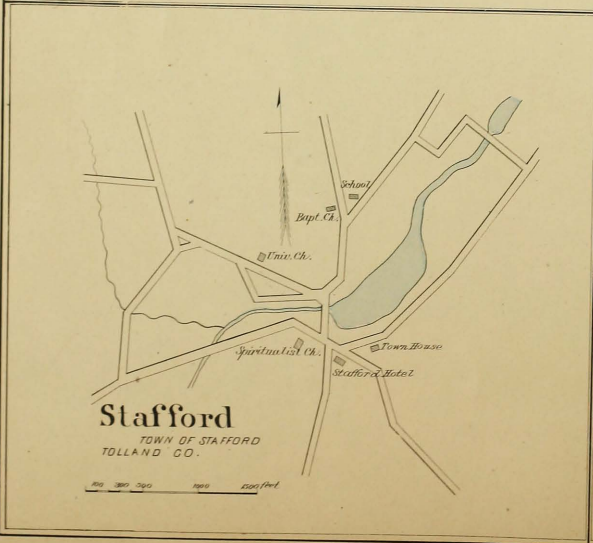
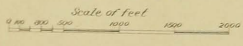

Stafford
TOWN OF STAFFORD
TOLLAND CO.

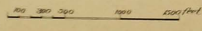

Staffordville
TOWN OF STAFFORD
TOLLAND CO.

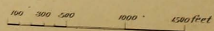

TOLLAND

TOWN OF TOLLAND
TOLLAND CO.

0 500 1000 1500 2000 Feet

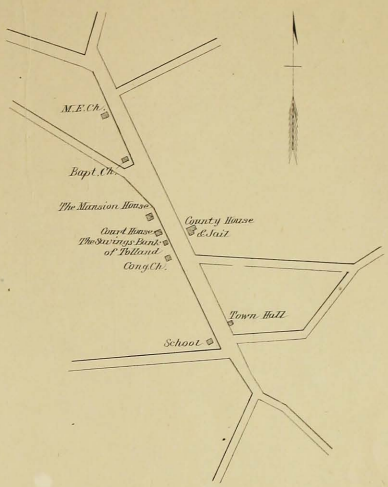

WARD



BRD. WARD

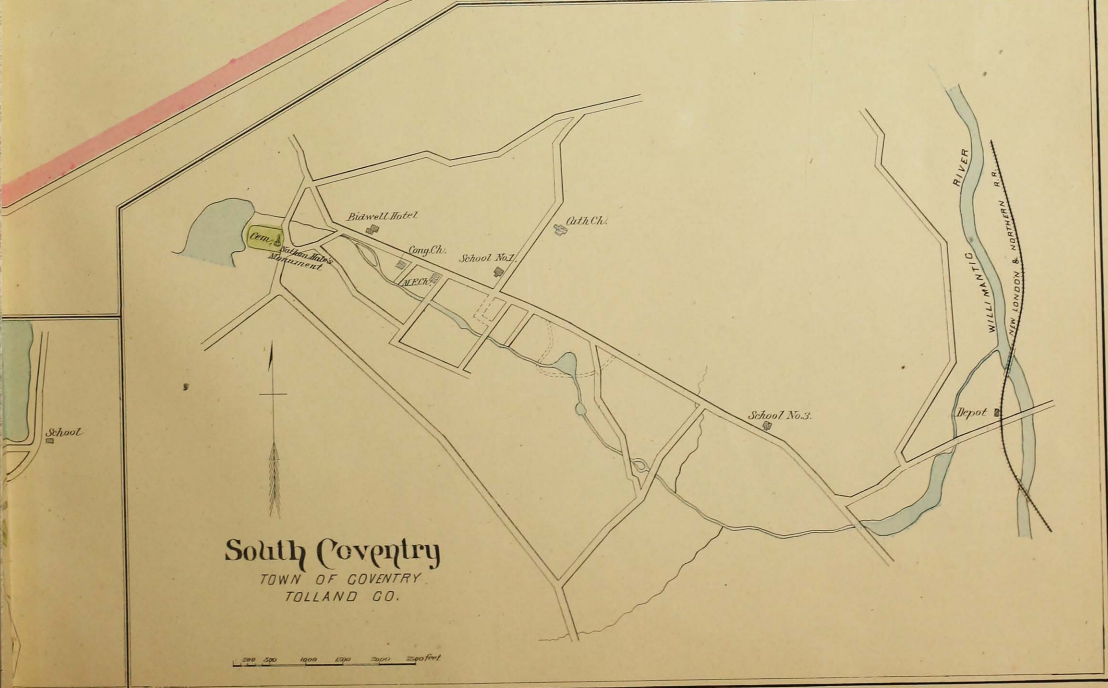

South Coventry

TOWN OF COVENTRY
TOLLAND CO.

0 500 1000 1500 2000 Feet



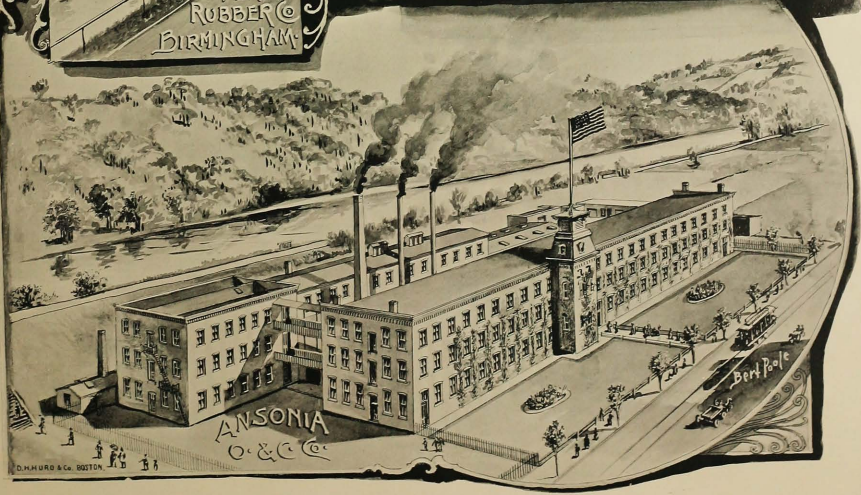
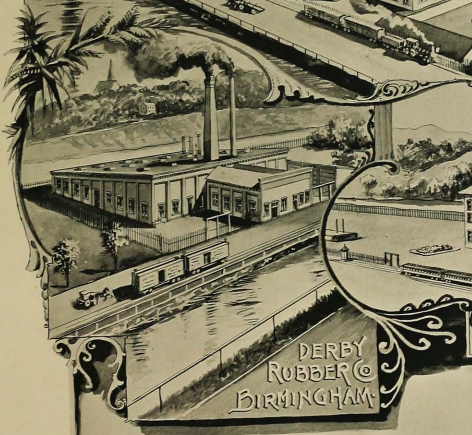
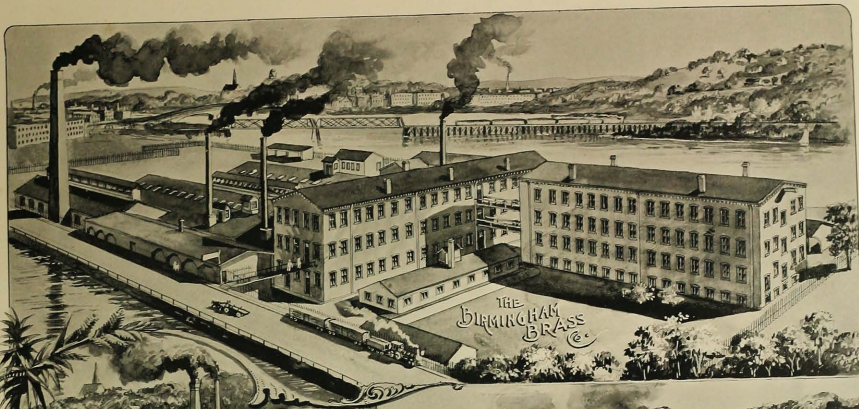



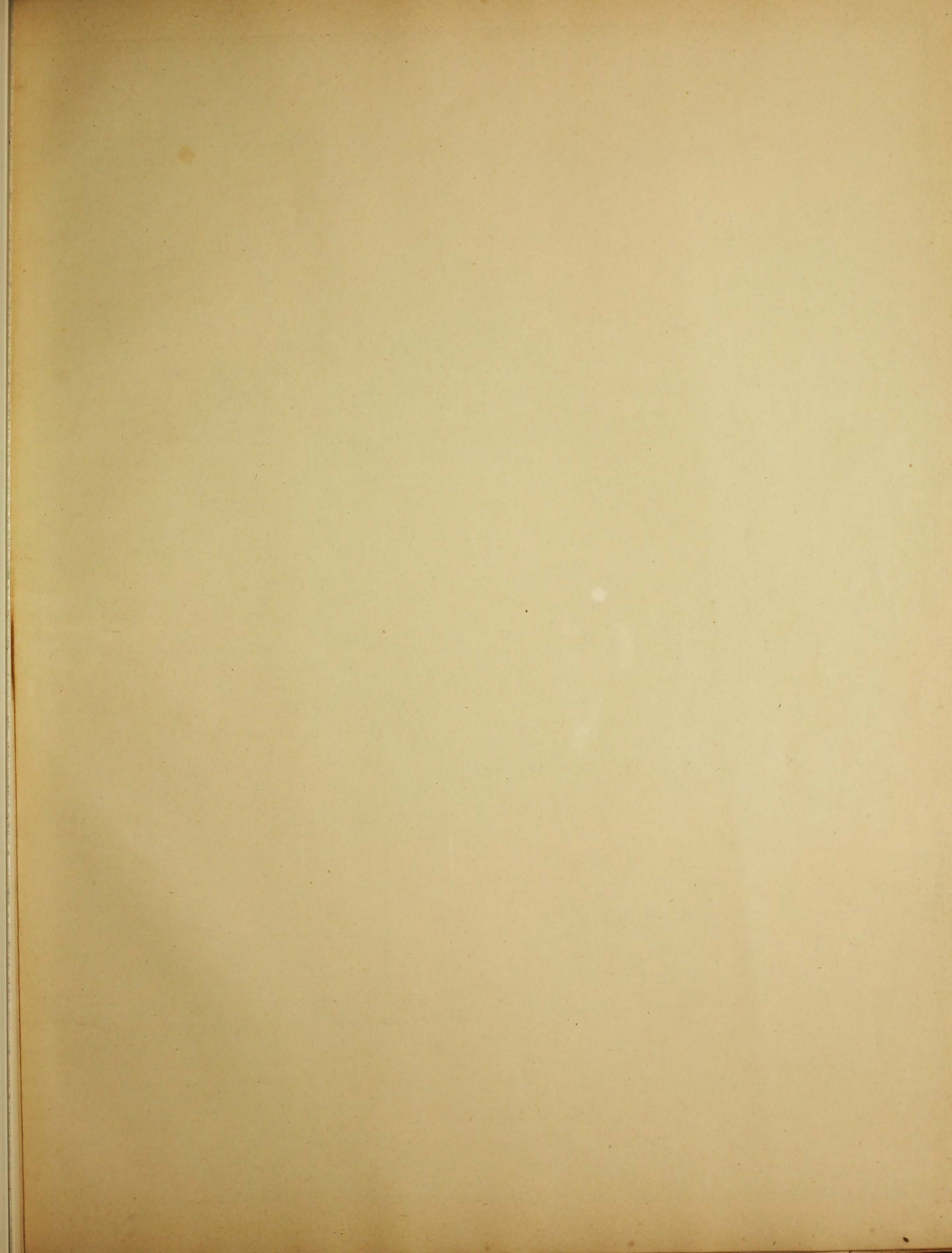

A C H U S E T T S

R H O D E I S L A N D

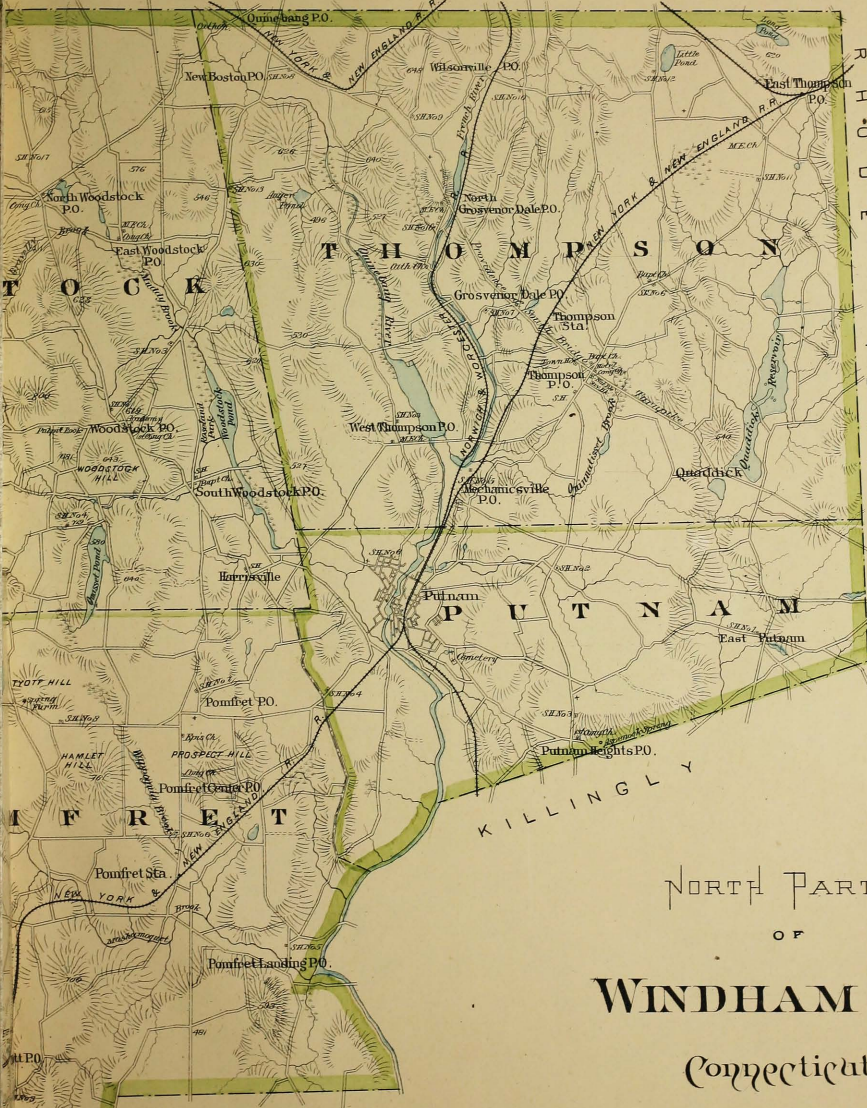

NORTH PART
OF
WINDHAM CO.
Connecticut.

BROOKLYN

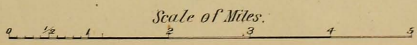

For South Part see Pages 192 & 193



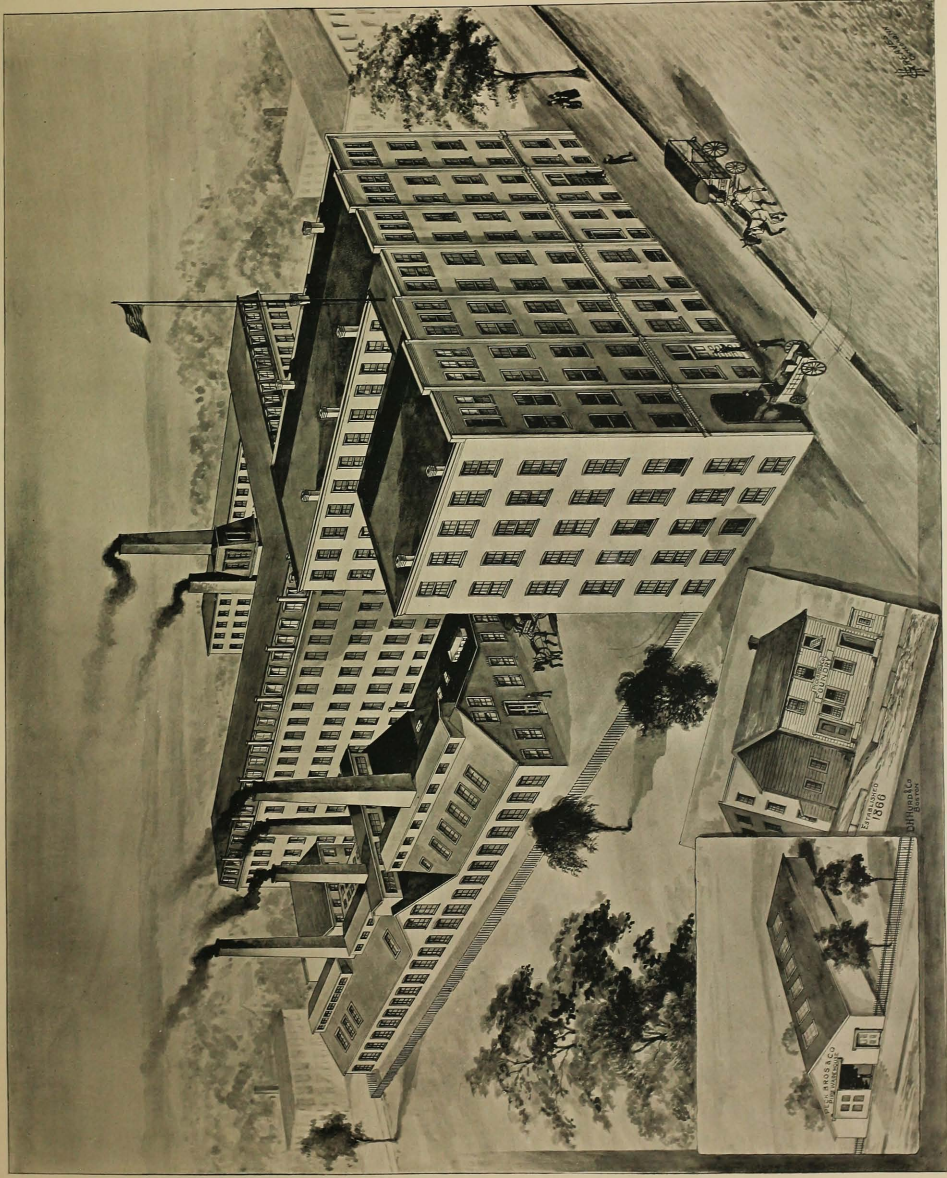

MANUFACTORY AND WAREHOUSES OF PECK BROS. & CO.,
 MANUFACTURERS OF BRASS GOODS FOR WATER, GAS AND STEAM, AND PLUMBING MATERIAL,
 NEW HAVEN, CONN.

BRANCH HOUSES:
 NEW YORK,
 CHICAGO AND
 BOSTON.





SOUTH PART OF
WINDHAM CO.
 Connecticut.

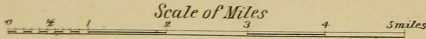

For North Part see Pages 188 & 189

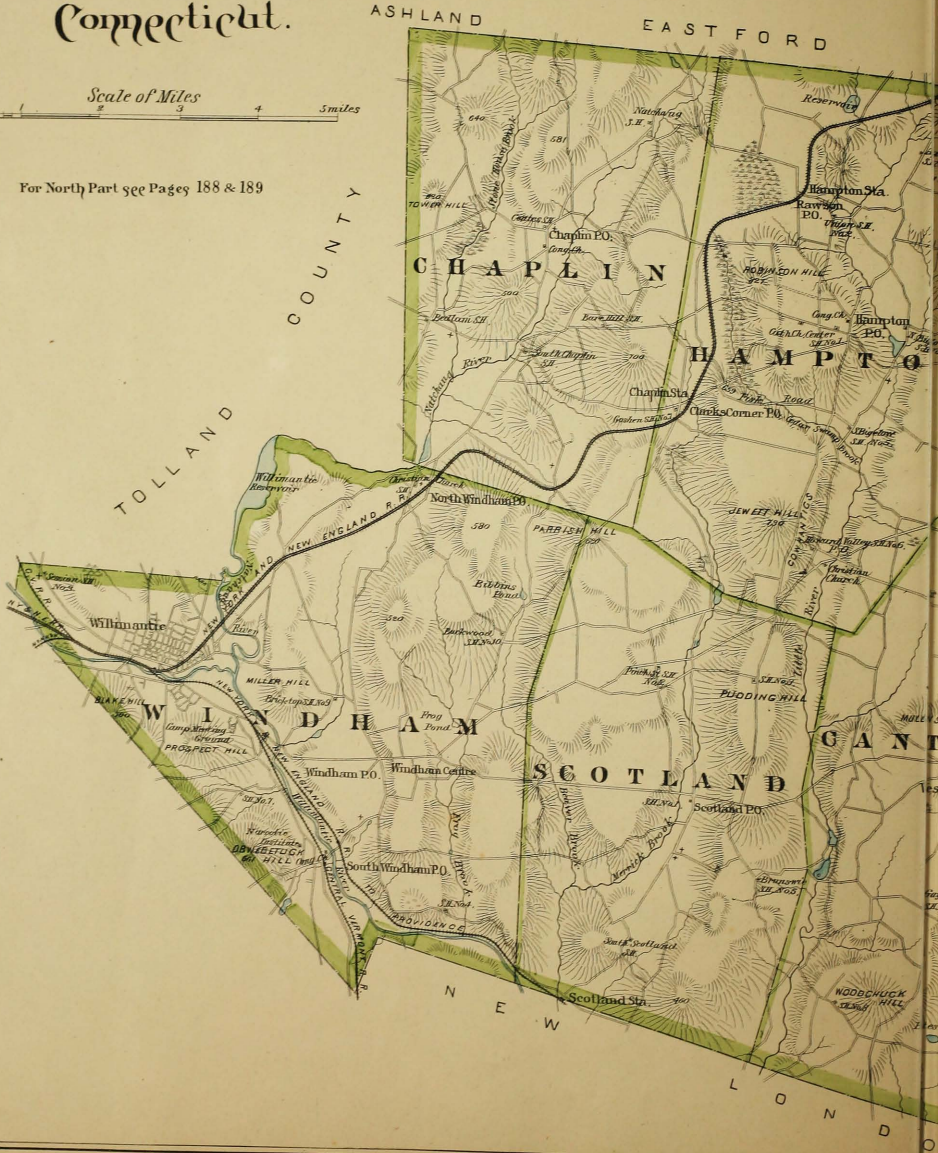

R
I
O
D
E
S
L
A
N
D

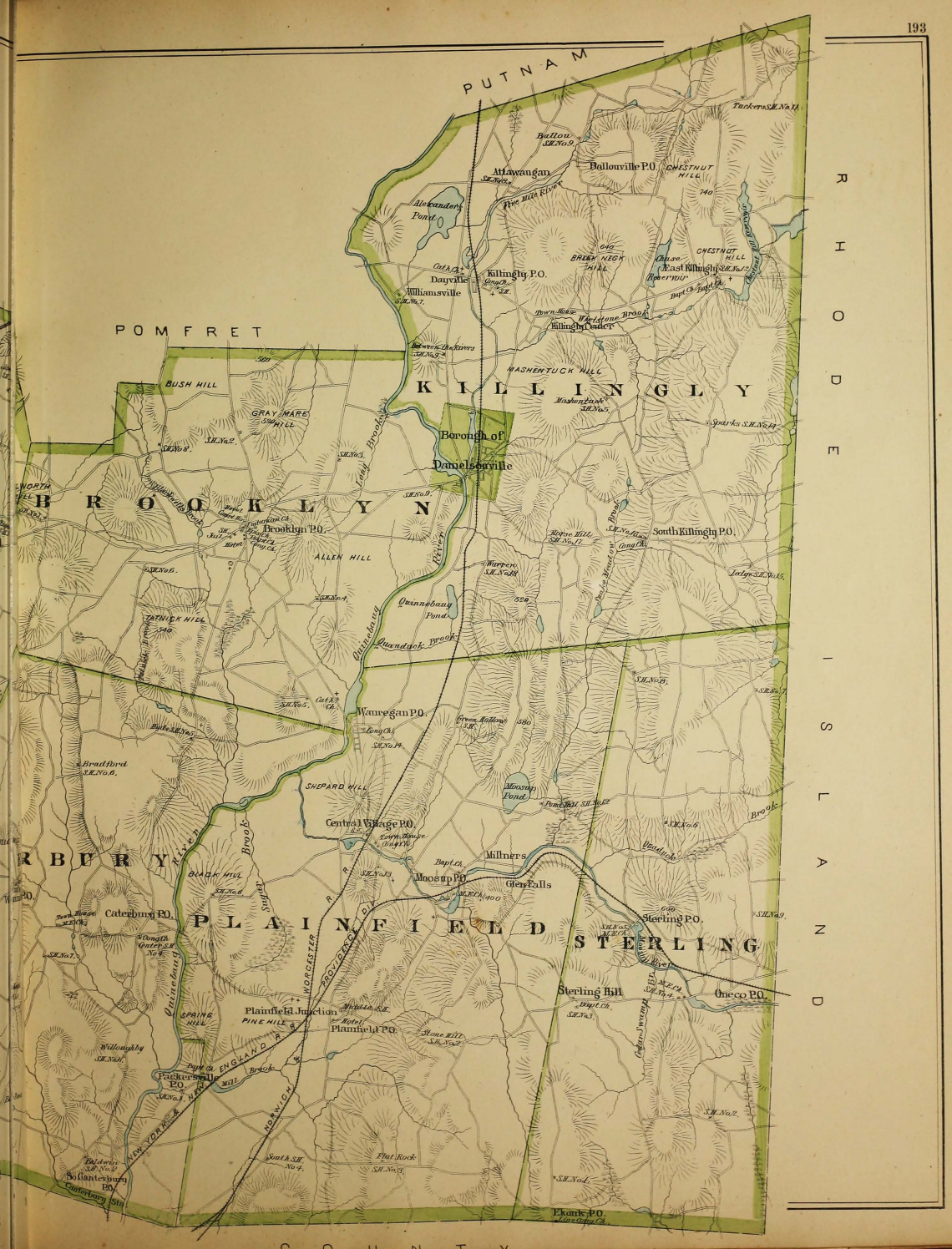



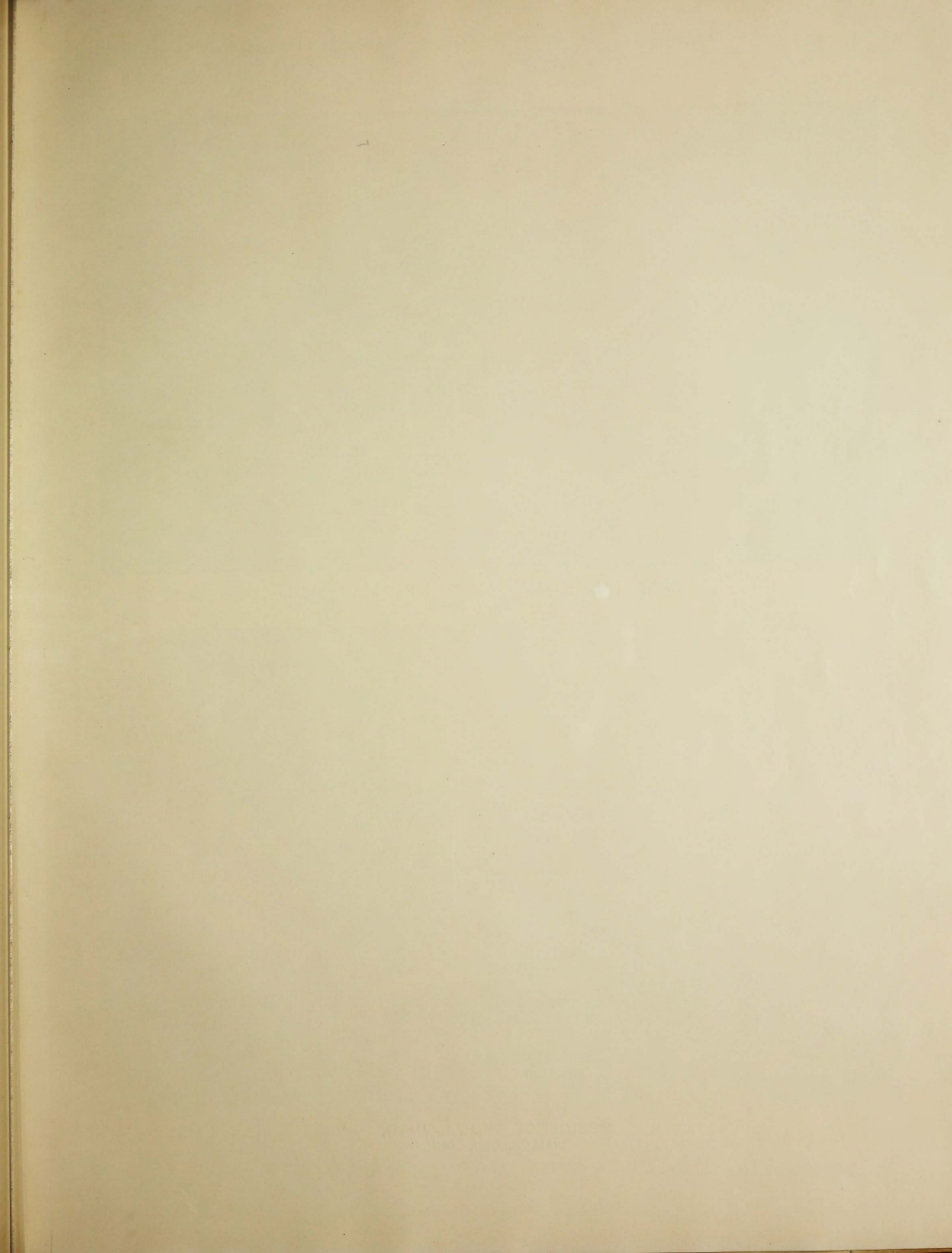

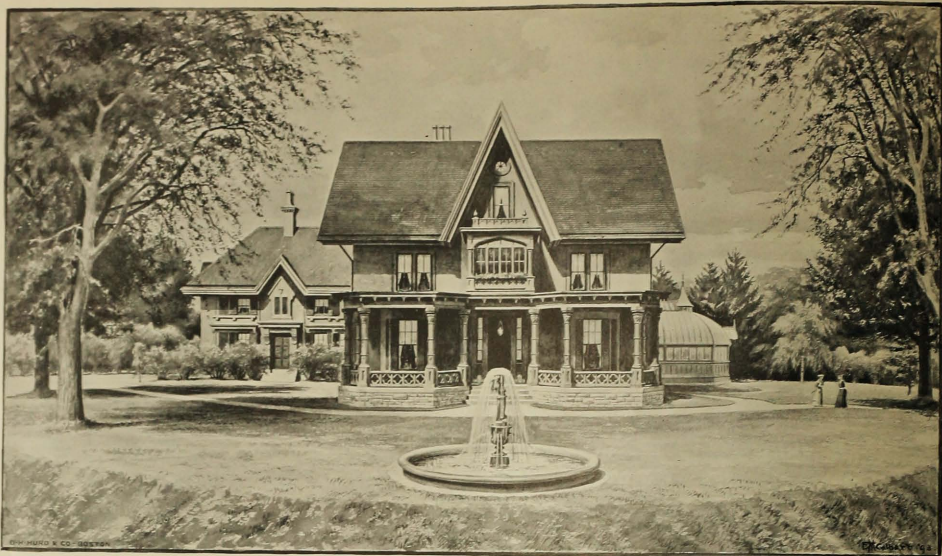

"ROSE HILL,"—RESIDENCE OF MR. A. S. CHASE,
WATERBURY, CONN.



RESIDENCE OF H. L. JUDD,
WALLINGFORD, CONN.

BROOKLYN

TOWN OF BROOKLYN

WINDHAM COUNTY

0 500 1000 1500 Feet

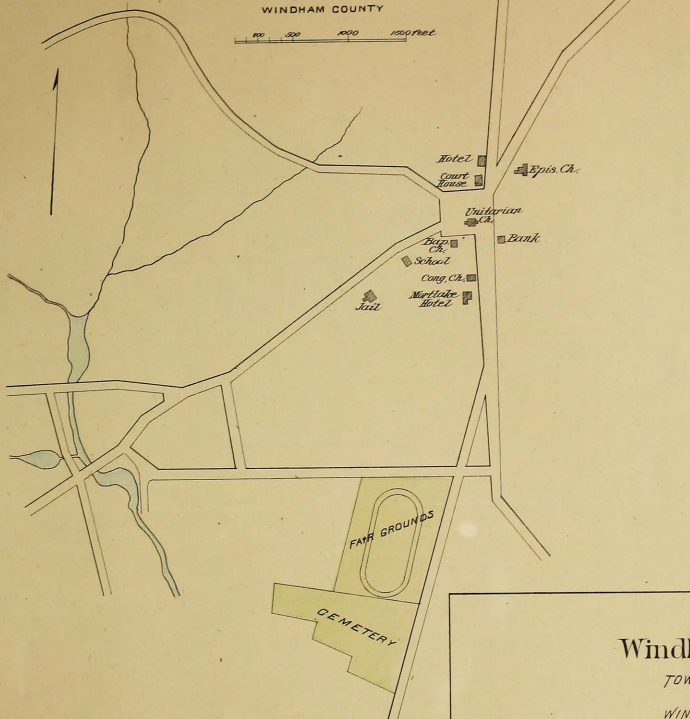

Windham Center

TOWN OF WINDHAM

WINDHAM COUNTY

0 500 1000 1500 Feet

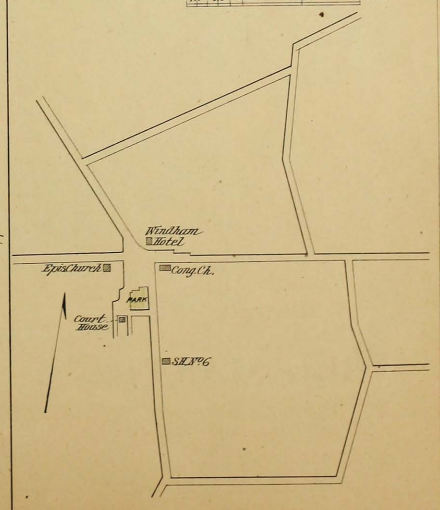

PLAINFIELD

TOWN OF PLAINFIELD

WINDHAM COUNTY

0 500 1000 1500 Feet

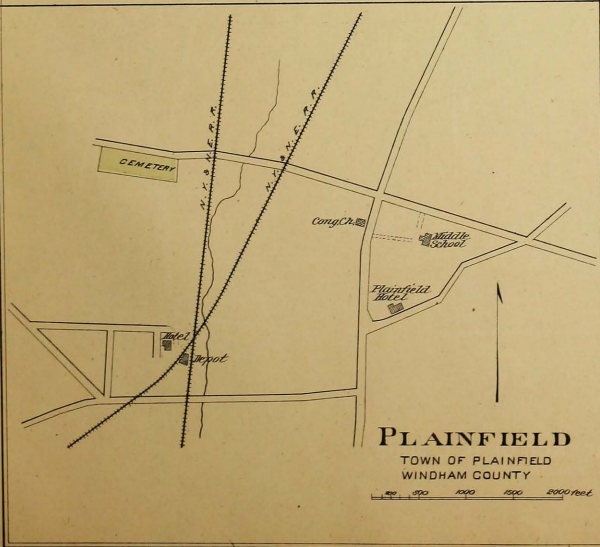

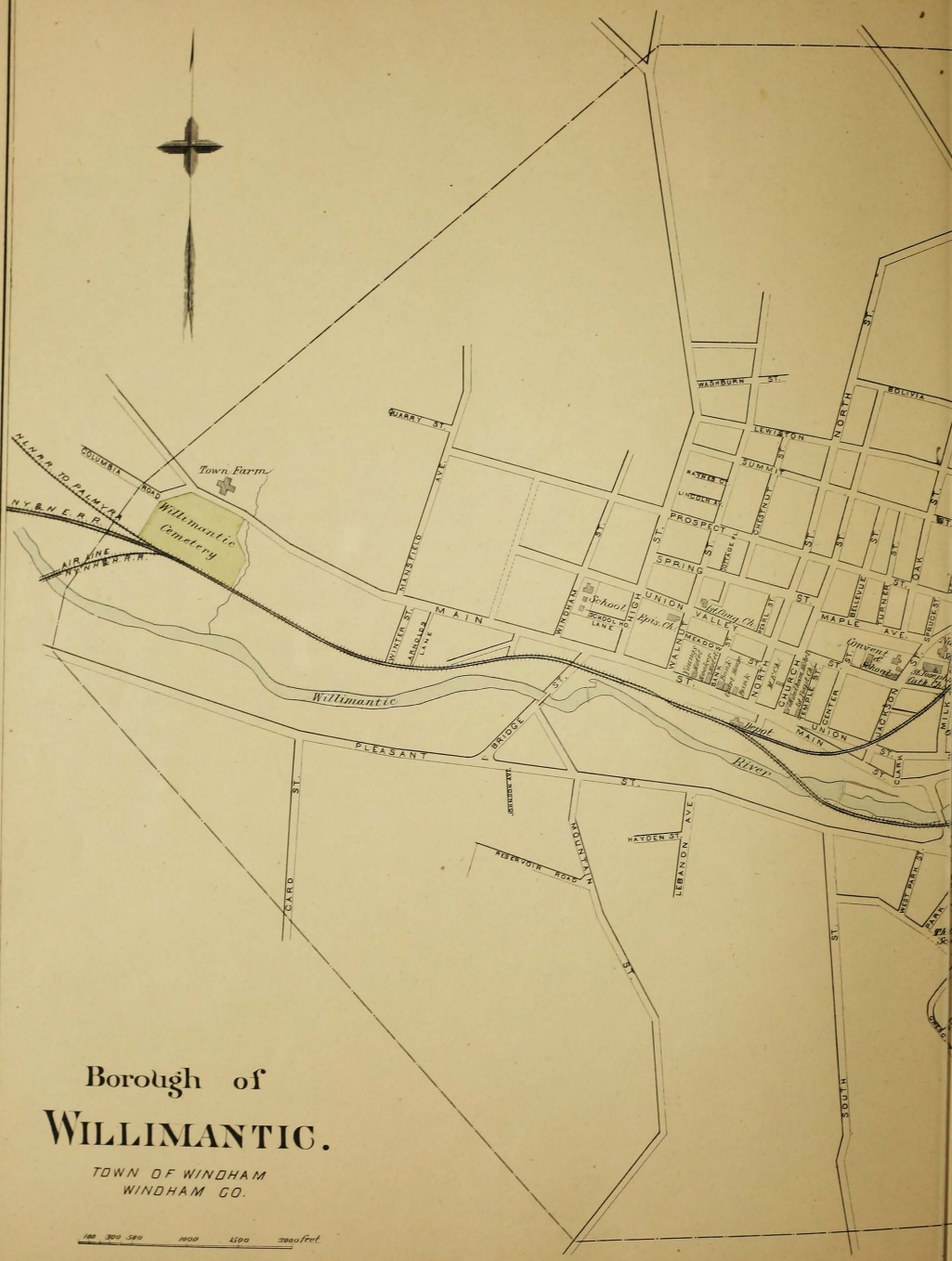

Borough of
WILLIMANTIC.

TOWN OF WINDHAM
WINDHAM CO.

100 300 500 1000 1500 2000 feet

Central Village

TOWN OF PLAINFIELD
WINDHAM CO.

0 500 1000 1500 2000 feet

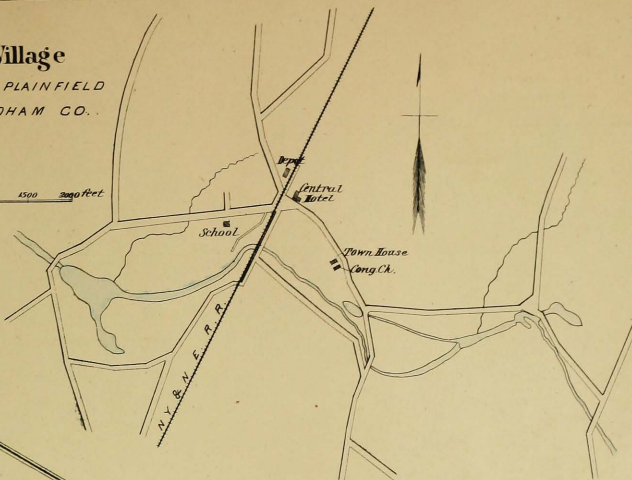

East Killingly

TOWN OF KILLINGLY
WINDHAM COUNTY.

0 500 1000 1500 feet

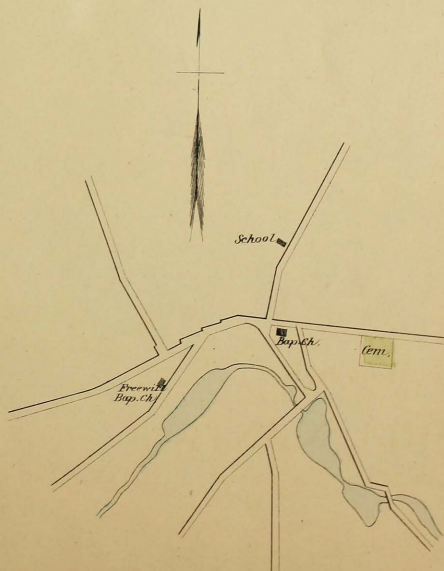

Moosup

Town of Plainfield
WINDHAM CO.

0 200 400 600 800 1000 feet

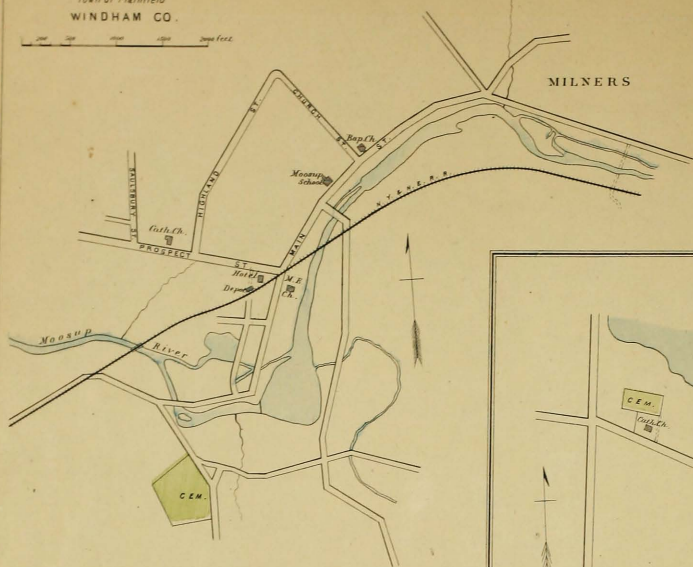

Dayville

Town of Killingly
WINDHAM CO.

0 200 400 600 800 1000 feet

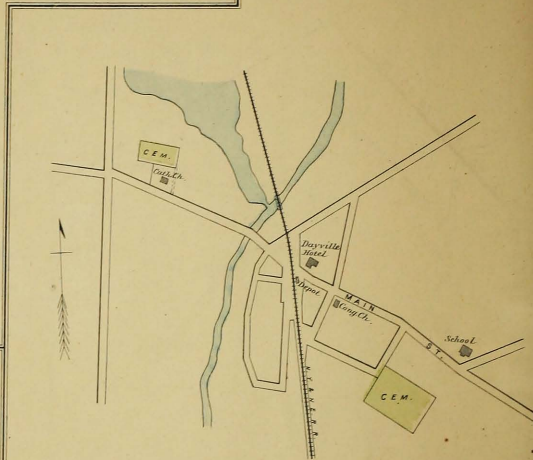

Wauregan

Town of Plainfield
WINDHAM CO.

0 200 400 600 800 1000 feet

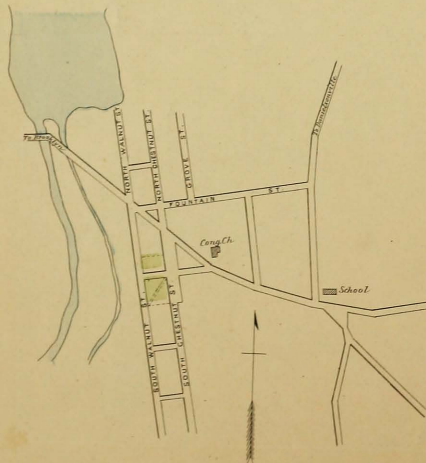

South Windham

Town of Windham
WINDHAM CO.

0 200 400 600 800 1000 feet

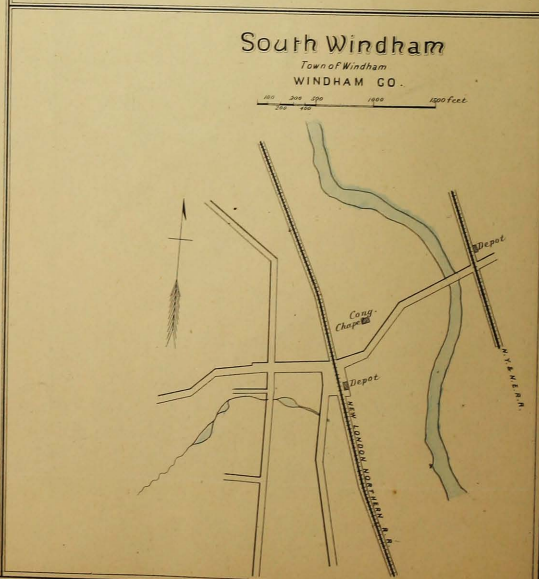

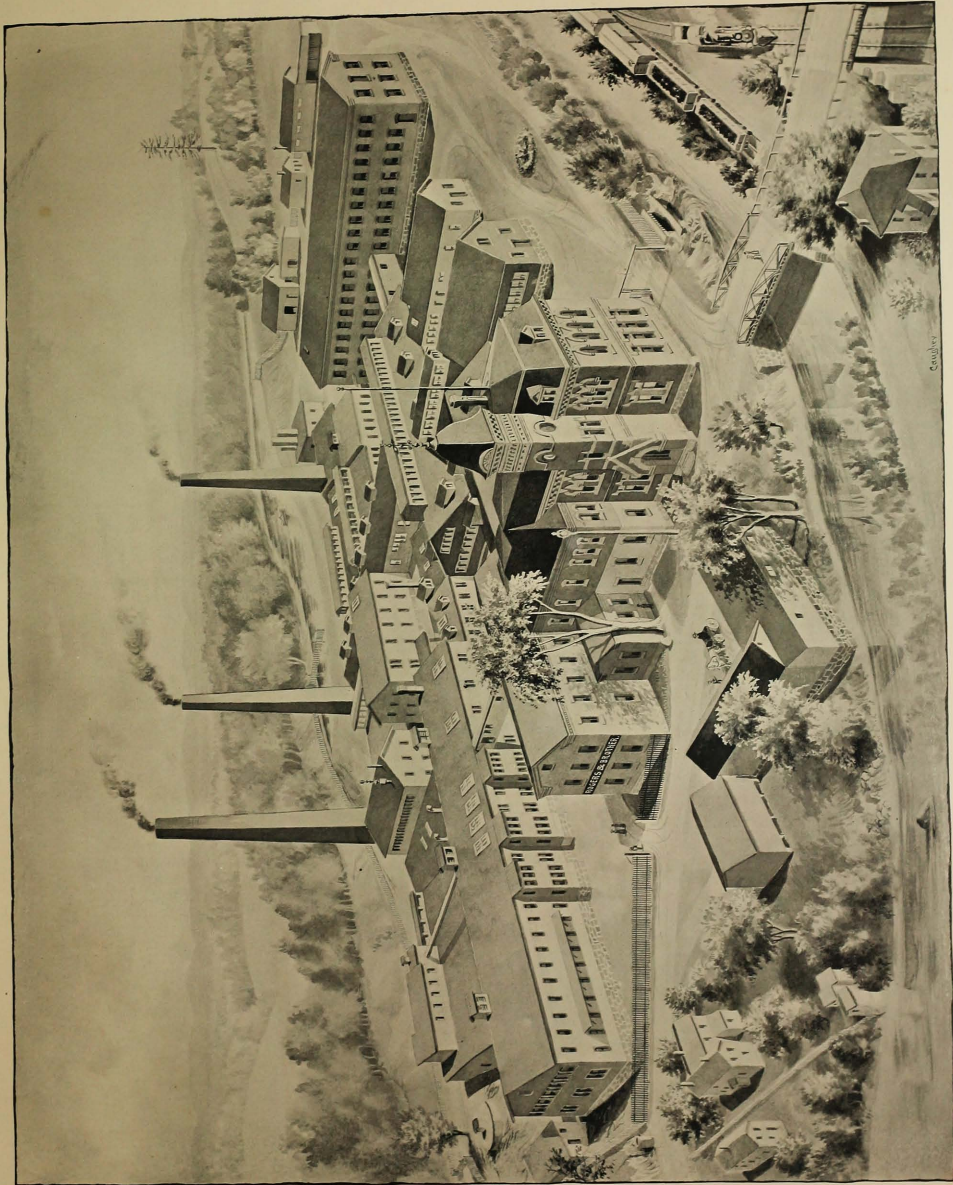

WORKS OF ROGERS & BROTHER,
WATERBURY, CONN.



PUTNAM

TOWN OF PUTNAM
WINDHAM COUNTY.

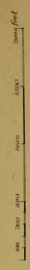

Borough of DANIELSONVILLE

TOWNS OF WILMINGTON & BROOKLYN
WINDHAM COUNTY.

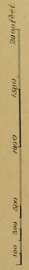



STATE GOVERNMENT.

THE EXECUTIVE.

LUZON B. MORRIS, Governor.

ERNEST CADY, Lieutenant-Governor.

Governor's Staff.

Brigadier-General EDWARD E. BRADLEY, Adjutant-General.
Colonel JOHN C. HEALY, Assistant Adjutant-General.
Brigadier-General JOHN C. HARRISON, Quartermaster-General.
Colonel EVERETT L. MORSE, Assistant Quartermaster-General.

Brigadier-General PATRICK CASSIDY, Surgeon-General.
Brigadier-General WILLIAM JAMESON, Commissary-General.
Brigadier-General HENRY A. BISHOP, Paymaster-General.
Colonel H. HOLTON WOOD, Aid-de-Camp.

Colonel CHARLES S. ANDREWS, Aid-de-Camp.
Colonel LOUIS F. HUGBLIN, Aid-de-Camp.
Colonel SALMON A. GRANGER, Aid-de-Camp.

JOHN J. PHELAN, Secretary of State.

MARVIN H. SANGER, State Treasurer.

NICHOLAS STAUB, Comptroller.

CHARLES J. HOADLY, State Librarian.

THE LEGISLATIVE.

STATE SENATORS.

District.	Name.	District.	Name.
1	E. S. Cleveland.	5	Charles G. Root.
2	Marcus H. Holcomb.	6	Seth J. Hall.
3	Charles Coffey.	7	Frederick W. Holden.
4	Noble E. Pierce.	8	Timothy J. Fox.

District.	Name.	District.	Name.
9	Stephen A. Gardner.	13	John H. Ferris.
10	S. Ashbel Crandall.	14	Daniel Nash Morgan.*
11	Alonzo Robertson.	15	Michael J. Houlihan.
12	Leander P. Jones.	16	John Mathews.

District.	Name.	District.	Name.
17	Edwin Miller.	18	Charles F. Brooker.
18	Charles F. Brooker.	19	Sidney P. Houghton.
19	Sidney P. Houghton.	20	J. Deming Perkins.

District.	Name.	District.	Name.
21	Thomas Gross, Jr.	22	George D. Chapman.
22	George D. Chapman.	23	Charles Phelps.
23	Charles Phelps.	24	George E. Keeney.

District.	Name.	District.	Name.
25	Thomas Gross, Jr.	26	George D. Chapman.
26	George D. Chapman.	27	Charles Phelps.
27	Charles Phelps.	28	George E. Keeney.

*Appointed Treasurer of the United States April 15th, 1892.

REPRESENTATIVES.

District.	Name.	District.	Name.
Hartford	William Hamersley.	Meriden	Timothy M. Crowley.
"	Patrick D. Ryan.	Middlebury	Frederick G. Scott.
Avon	Joseph B. North.	Milford	William B. Stoddard.
Berlin	Frank L. Wilcox.	"	George M. Gunn.
Bloomfield	Dwight C. Newberry.	Naugatuck	Jacob T. Garrison.
Bristol	William C. Hillard.	"	William H. McCarthy.
Bridgeport	Charles H. Deming.	North Branford	George L. Ford.
Canterbury	John D. Ledy.	North Haven	Joseph Perout.
East Granby	John D. Talmadge.	Orange	Israel A. Kelsey.
East Hartford	Everett J. McKnight.	Oxford	Charles H. Butler.
East Windsor	Adison F. Kin.	Prospect	Minor Blackman.
"	John B. Noble.	Seymour	Norman Sperry.
Enfield	George F. Chapin.	Southingbury	Theodore F. Wheeler.
"	G. T. Mathewson.	Southern	Geo. Trumbull Jones.
Farmington	John A. Merriam.	Wolcott	Evelyn M. Upton.
"	Frank H. Smith.	Woodbridge	Nathan F. Peck.
Glastonbury	David W. Williams.		
"	J. H. Hale.		
Granby	Charles A. Green.		
Hartland	George N. Thompson.		
"	Horace J. Ward.		
Manchester	Oliver R. Wood.		
"	Willis W. Hall.		
Marlborough	Louis J. Muller.		
New Britain	James H. Hilditch.		
"	Ernest Kilbourne.		
Newington	Charles H. Calor.		
Plainville	Robert K. Hayes.		
Rocky Hill	Harvey Tucker.		
Simsbury	Lucius W. Bigelow.		
"	Charles D. Barnes.		
Southington	Ralph W. Cowles.		
"	John C. Stoughton.		
South Windsor	Matthew T. Newton.		
Suffield	Francis N. Warner.		
"	Frederick C. Rockwell.		
West Hartford	Leslie H. Adams.		
Wethersfield	E. Newton Loveland.		
"	William H. Filley.		
Windsor	Thomas E. Duncan.		
"	John F. Healy.		
Windsor Locks			

District.	Name.	District.	Name.
New Haven	David Callahan.	Bridgeport	Morris B. Beardsley.
"	Hubert L. Hotchkiss.	"	John Walsh.
Waterbury	Linford Penn Root.	Danbury	William A. Brann.
"	A. H. Bartholomew.	"	Robert B. Hoyt.
Ansonia	Ernest J. Terrell.	Bethel	Samuel S. Ambler.
"	Ransom Chaffin.	Brookfield	James Lee.
Beacon Falls	William E. Bailey.	Darien	Edwin T. Lonsbury.
Bethany	George Keeler.	Easton	Franklin Sherrill.
Bloomfield	Milton C. Doolittle.	Fairfield	Edw. Livingston Wells.
Cheshire	George Peck.	"	J. E. D. Toomey, Jr.
Danbury	Patrick Gorman.	Greenwich	Cornelius Mead.
Derby	George J. Tuttle.	Hartford	Franklin N. Wilcox.
East Haven	Harold Lane.	"	William S. Randall.
"	Oliver N. Brooks.	Huntington	Burr B. Hawley.
Guilford	George W. Ives.	Monroe	Andrew F. Jones.
Hamden	James R. Meigs.	New Canaan	Andrew F. Jones.
Madison	Oscar L. Bradley.	New Fairfield	Isaac S. Knapp.
Meriden			

District.	Name.	District.	Name.
17	Edwin Miller.	18	Charles F. Brooker.
18	Charles F. Brooker.	19	Sidney P. Houghton.
19	Sidney P. Houghton.	20	J. Deming Perkins.

District.	Name.	District.	Name.
21	Thomas Gross, Jr.	22	George D. Chapman.
22	George D. Chapman.	23	Charles Phelps.
23	Charles Phelps.	24	George E. Keeney.

District.	Name.	District.	Name.
25	Thomas Gross, Jr.	26	George D. Chapman.
26	George D. Chapman.	27	Charles Phelps.
27	Charles Phelps.	28	George E. Keeney.

District.	Name.	District.	Name.
29	J. Deming Perkins.	30	John Mathews.
31	Michael J. Houlihan.	32	Daniel Nash Morgan.*
32	Daniel Nash Morgan.*	33	Stephen A. Gardner.
33	Stephen A. Gardner.	34	Frederick W. Holden.
34	Frederick W. Holden.	35	Charles G. Root.
35	Charles G. Root.	36	E. S. Cleveland.
36	E. S. Cleveland.	37	Marcus H. Holcomb.
37	Marcus H. Holcomb.	38	Charles Coffey.
38	Charles Coffey.	39	Noble E. Pierce.

Name.	Residence.	Years of service.
*Olliver Ellsworth	Windsor	1786-91
*William Samuel Johnson	Stratford	1789-91
*Roger Sherman	New Haven	1789-91
*Stephen Mifflin Mitchell	Wethersfield	1791-92
*Jonathan Trumbull	Lebanon	1792-96
*Nath Tracy	Meriden	1796-1800
*James Hillhouse	New Haven	1796-1817
*Chamuseau Goodrich	Hartford	1807-13
*Samuel W. Dana	Middlebury	1807-13
*David Daggett	New Haven	1813-19
*James Lannan	Norwich	1819-25
*Elijah Boardman	New Milford	1821-23

UNITED STATES SENATORS FROM 1789 TO 1894.

Name.	Residence.	Years of service.
*Henry Edwards	New Haven	1829-37
*Calvin Willard	Tolland	1825-31
*Samuel A. Foot	Cheshire	1827-33
*Gideon Tomblin	Fairfield	1831-37
*Nathan Smith	New Haven	1831-35
*John M. Miles	Hartford	1835-39, 43-49
*Perry Smith	New Milford	1837-43
*Richard Betts	Norwalk	1839-45
*James W. Huntington	Litchfield	1840-47
*Roger S. Newhall	New Haven	1847-53
*Thos. W. Huntington	Litchfield	1847-53
*Roger S. Newhall	New Haven	1847-53
*James Smith	Litchfield	1848-54

Name.	Residence.	Years of service.
*Isaac Toomey	Hartford	1823-27
*Francis Gillett	Hartford	1824-26
*Stephen S. Foster	Norwich	1825-27
*James Dixon	Norwich	1827-29
*Orris A. Ferry	Hartford	1827-29
*William A. Buckingham	Norwich	1829-35
*James E. English	New Haven	1829-35
*William W. Eaton	Hartford	1829-35
*William H. Barsum	Salisbury	1829-35
*Orville H. Platt	Meriden	1829-35
*Joseph S. Hawley	Hartford	1831-

*Deceased.

*Deceased.

MEMBERS OF CONGRESS.

Previous to the Representatives from this State were elected by the people at large. The number at first, under the Constitution, was five, and by their representation it was changed in 1793 to six, and in 1803 to eight. Under the act of 1803 they were elected one from each of the six districts into which the State was divided by an Act of the General Assembly, since that they have been elected, one from each of the four districts established by the General Assembly of 1819.

Since the Constitution was amended, the counties of Hartford and Tolland, district number two, the counties of New Haven and Middlesex, district number three, the counties of New London and Windham, district number four, the counties of Fairfield and Litchfield.

Table of Members of Congress, listing Name, Residence, District, Congress, Years of service, Name, Residence, District, Congress, Years of service. Includes names like Allen, John; Arnold, Samuel; Baldwin, John; Barber, Noyes; Barrow, William H.; Belcher, Nathan; Bishop, Wm. D.; Boardman, Wm. W.; Booth, Walter; Bruce, Jonathan; Broadbent, Augustus; Brockway, John H.; Buck, John A.; Burman, A. A.; Burrows, Daniel; Butler, Thomas B.; Catlin, George R.; Chapman, Charles; Champion, Epaphroditus; Clark, Ezra, Jr.; Cleveland, Chas. F.; Coit, Joshua; Davis, James; Davenport, John; Dean, Sidney; DeForest, Robert E.; Deming, Henry C.; Dixon, James; Dwight, Theodore; Eaton, William W.; Edmond, William; Edwards, Henry W.; Ellsworth, William W.; Ferry, O. S.; French, Carlos; Gilbert, Sylvester; Goodrich, Calvin; Goodrich, Channery; Goodrich, Eliazar; Granger, Miles T.; Hays, Samuel W.; Hildesheim, Roger; Hilly, Eliza; Hiley, Joseph; Hillhouse, James; Holmes, Uriah; Holmes, Orrin; Hotchkiss, Julius; Hubbard, John H.; Hubbard, Richard D.; Hubbard, Samuel D.; Huntington, Benjamin; Huntington, Ebenezer; Huntington, James V.; Johnson, Andrew T.; Jackson, Ebenezer, Jr.; Johnson, Andrew T.; Kellogg, Stephen W.; Landers, George M.; Law, Lyman; Learned, Amasa F.; Lewis, Dwight; Merwin, Orange; Miles, Frederick; Miles, Frederick; Miner, Phineas; Mitchell, Charles L.; Moseley, Jonathan O.; Osborne, Thomas B.; Phelps, Elias; Phelps, Elias; Phelps, James; Phelps, James; Piaget, James P.; Pitkin, Timothy; Pott, David; Pratt, James T.; Ruck, John A.; Ryan, John; Russell, Charles A.; Seymour, Edward W.; Seymour, Origen; Seymour, Thomas H.; Sherman, Samuel; Simons, William R.; Smith, John; Smith, Truman; Sperry, Lewis; Starkweather, Henry H.; Sterling, Amiel; Stearns, William; Stewart, John; Stoddard, Ebenezer; Sturges, Jonathan; Strong, Julius L.; Sturges, Lewis R.; Terry, Zephaniah; Thibault, Benjamin; Terry, Nathaniel; Trumbull, Jonathan; Trumbull, Joseph; Trumbull, Samuel; Vail, Robert J.; Wadsworth, Jeremiah; Wadsworth, John B.; Waldo, Loren P.; Warner, Levi; Warren, Samuel L.; Welch, William W.; Whelan, Lemuel; Whitney, Benjamin; Wildman, Zalmon A.; Williams, Thomas S.; Williams, Washington; Williams, Thomas W.; Woodruff, G. C.; Woodruff, John C.; Young, Ebenezer.

* Deceased. * Elected in 1833. * Elected to fill vacancy. * Deceased. * Elected to fill vacancy. * Deceased. * Elected for unexpired term in 1834. * Died at Washington, Dec. 28, 1832.

GOVERNORS FROM 1639 TO 1804.

Table of Governors from 1639 to 1804, listing Name, Residence, Date, Term of service, Name, Residence, Date, Term of service. Includes names like John Haynes; Edward Hopkins; George Wyllys; Thomas Welles; John Webster; John Winthrop; William Leete; Roger Treat; John Winthrop; Jonathan Sallomell; Joseph Talcott; Nathan Law; Roger Wolcott; Thomas Fitch; William Pitkin; Jonathan Trumbull; Matthew Griswold; Samuel Huntington; Oliver Wolcott.

* Deceased. * Died January 15, 1796, and Oliver Wolcott became Acting-Governor. * Died December 1, 1791, and Jonathan Trumbull became Acting-Governor.

LEGISLATIVE GOVERNORS.

Table of Legislative Governors, listing Name, Residence, Date, Term of service, Name, Residence, Date, Term of service. Includes names like Roger Ludlow; George Wyllys; Edward Hopkins; Thomas Welles; John Webster; John Winthrop; John Mason; William Leete; Robert Treat; James Bishop; William Jones; Robert Treat; Nathan Goff; Joseph Talcott; Jonathan Law; Roger Wolcott; Thomas Fitch; William Pitkin; Jonathan Trumbull; Matthew Griswold; Samuel Huntington; Oliver Wolcott; Jonathan Trumbull.

* Was appointed Governor by the General Assembly in October, 1809, Governor Trumbull having been dead August 7, 1809. * Was appointed by the General Assembly in October, 1810, in place of Legislative Governor Trumbull. * Was Acting-Governor from time of Governor Griswold's death, October 25, 1815, until May 1816. * Died August 11, 1811, while in office. * Died January 19, 1810.

SECRETARIES OF STATE.

Table of Secretaries of State, listing Name, Residence, Date, Term of service, Name, Residence, Date, Term of service. Includes names like Edward Hopkins; Daniel Calkins; Daniel Calkins; John Allen; Elmer Kimberly; William Whiting; Richard Lovell; Hotchkiss Wyllys; George Wyllys; Samuel Wyllys; Thomas Day; Royal R. Himan; Noah A. Phelps; Daniel P. Tyler; Charles By Bradley; John B. Robertson; Roger H. Mills; Hiram West; N. C. Mather; Oliver H. Perry; N. D. Sperry; George H. Peck; John Boyd; J. Hammond Trumbull; Leveaux P. Peck; Royal R. Himan.

* Died in office, June 2, 1809, and John P. C. Mather was appointed by the General Assembly, June 21, 1809, to fill the vacancy. * Resigned April 15, 1873, and D. W. Edgcomb was appointed to the vacancy by Governor Wells.

Name.	Residence.	Date.	Term of Service.
*Thomas Wells	Hartford.	1839-41.	2 years.
William Whiting	Hartford.	1841-48.	7 years.
Thomas Wilcox	Hartford.	1848-52.	4 years.
*John Talbot	Hartford.	1852-58.	6 years.
William Pitkin	Hartford.	1858-79.	21 "
*Joseph Whiting	Hartford.	1879-83.	4 "
*John Whiting	Hartford.	1878-80.	2 "
*Nathaniel Shaly	Hartford.	1879-80.	1 "
*Joseph Talbot	Hartford.	1879-80.	1 "
*John Lawrence	Hartford.	1879-80.	1 "
*Jedidah Huntington	Norwich.	1879-80.	1 "
*Peter Colt	Hartford.	1879-80.	1 "
*Annie Kingsbury	Hartford.	1879-81.	2 "
*Issac Spencer	Haddam.	1881-83.	2 "
*Jeremiah Brown	Hartford.	1881-88.	7 "
*Hiram Rider	Willington.	1838-42.	4 "

Name.	Residence.	Date.	Term of Service.
*Jabez L. White, Jr.	Bolton.	1842-44.	2 "
*Joseph B. Gilbert	Hartford.	1844-46.	2 "
*Almon W. Burge	Andover.	1846-49.	3 "
*Joseph B. Gilbert	Hartford.	1847-49.	2 "
*Henry D. Smith	Middletown.	1849-51.	2 "
*John D. Hunt	Hartford.	1851-52.	1 "
*Edwin Stearns	Middletown.	1852-54.	2 "
*Daniel W. Camp	Middletown.	1854-55.	1 "
*Arthur B. Galat	Hartford.	1854-55.	1 "
*Frederick P. Coe	Killingly.	1856-57.	1 "
*Frederick S. Wildman	Danbury.	1857-58.	1 "
*John D. Hunt	Hartford.	1858-59.	1 "
*Eras Dean	Woodstock.	1861-62.	1 "
*Gabriel W. Coite	Middletown.	1862-66.	4 "
*John D. Hunt	Hampton.	1866-69.	3 "
*Edward S. Moseley	Hampton.	1869-69.	2 "

Name.	Residence.	Date.	Term of Service.
*David P. Nichols	Danbury.	1869-70.	1 "
*Charles M. Fitch	Hartford.	1870-71.	1 "
*David P. Nichols	Danbury.	1871-72.	2 "
*William E. Raymond	New Canaan.	1872-77.	4 "
*Edwin A. Buck	Williamantic.	1877-79.	2 "
*Tollmidge Baker	Hartford.	1878-81.	3 "
*David P. Nichols	Danbury.	1881-82.	1 "
*James D. Smith	Stamford.	1882-83.	1 "
*Alfred R. Goodrich	Hartford.	1883-85.	2 "
*Valentine B. Chamberlain	New Britain.	1885-87.	2 "
*Alexander Warner	Pomfret.	1887-89.	2 "
*E. Stevens Henry	Hartford.	1889-91.	2 "
*Marvin H. Sanger	Cantonbury.	1893-93.	1 "

* Deceased.
 † Died January 9, 1894, and James D. Smith was appointed by the Governor to fill the vacancy.

Name.	Residence.	Date.	Term of Service.
*James Washworth	Durham.	1786-88.	2 years.
*Oliver Wolcott	Litchfield.	1788-90.	2 "
*Ralph Pomeroy	Coventry.	1790-91.	1 "
*Andrew Kingsbury	Hartford.	1791-93.	2 "
*John Porter	Lebanon.	1793-94.	1 "
*Eliza Colt	Hartford.	1806-19.	13 "
*James Thomas	Hartford.	1810-19.	9 "
*Eliza Phelps	Simsbury.	1819-20.	1 "
*Roger Huntington	Norwich.	1824-35.	11 "
*Gideon Welles	Hartford.	1835-36.	1 "
*William Field	Pomfret.	1836-38.	2 "
*Henry Kilbourn	Hartford.	1838-42.	4 "
*Gideon Welles	Hartford.	1842-44.	2 "

Name.	Residence.	Date.	Term of Service.
*Abijah Carrington	New Haven.	1844-46.	2 "
*Mason Cleveland	Hampton.	1846-47.	1 "
*Abijah Catlin	Harwinton.	1847-50.	3 "
*Rufus G. Finley	Stafford.	1850-54.	4 "
*John Dunham	Norwich.	1854-55.	1 "
*Alexander Merrill	New London.	1855-56.	1 "
*Edward Prentiss	New London.	1856-57.	1 "
*Joseph G. Lamb	Norwich.	1857-58.	1 "
*William H. Baell	Clinton.	1858-61.	3 "
*Leman A. Cutler	Waterbury.	1861-66.	5 "
*John Battell	Norfolk.	1866-67.	1 "
*James Olney	Stratford.	1867-69.	2 "
*James W. Manning	Putnam.	1869-70.	1 "

Name.	Residence.	Date.	Term of Service.
*Sash B. Egan	Washington.	1870-71.	1 "
*James W. Manning	Putnam.	1871-73.	2 "
*Alfred R. Goodrich	Vernon.	1873-77.	4 "
*Charles C. Hubbard	Hartford.	1877-79.	2 "
*Chauncey Howard	South Coventry.	1879-81.	2 "
*Whedock T. Battelleur	West Winstead.	1881-83.	2 "
*Frank D. Sloat	Hartford.	1883-85.	2 "
*Luzerne L. Munson	Waterbury.	1885-87.	2 "
*Thomas Clark	North Stonington.	1887-89.	2 "
*John B. Wright	Clinton.	1889-91.	2 "
*Nicholas Stand	New Milford.	1891-91.	1 "

* Deceased.

COMPTROLLERS.

STATE BOARDS, COMMISSIONS, EDUCATIONAL, ETC.

Commissioner of the School Fund.—Jeremiah Olney, Thompson, July 1, 1894; Chief Clerk, Carmo O. Spencer, Hartford; Assistant Clerk, Wm. H. Ford, Milford.

Insurance Commissioner.—Burton Mansfield, New Haven, to July 1, 1895; Actuary, Joseph H. Sprague, Hartford; Chief Clerk, Theron Uspon, Berlin; Assistant Clerks, Arthur A. Wilson, Hartford; George E. Rogers, Milford; John H. Waldhans, Goshen.

Railroad Commissioners.—William O. Seymour, Ridgefield, July 1, 1893; George M. Woodruff, Litchfield, July 1, 1897; William H. Hayward, Colchester, to July 1, 1893, succeeded by Mex. C. Robertson, Montville, July 1, 1893, to July 1, 1897; Clerk, Bank T. Uley, Hartford.

Bank Commissioners.—Edwin A. Buck, Windham, to July 1, 1895; Edward R. Doyle, Hartford, to July 1, 1897.

Fish Commissioners.—James A. Bill, Lyme, Aug. 26, 1896; Samuel A. Branson, Hartford, March 1, 1896; Richard E. Folger, Hartford, March 1, 1896.

Shell-Fish Commissioners.—William M. Hadson, Hartford, July 1, 1891; succeeded by Christian Swartz, Norwalk, to July 1, 1897; George C. Waldo, Bridgeport, July 1, 1897; Charles W. Bondfield, Milford, July 1, 1897.

Clerk of Shell-Fisheries.—Frederick Boatman, New Haven, to July 1, 1895.

Commissioner of Bureau of Labor Statistics.—Robert J. Vance, New Britain, July 1, 1895; Chief Clerk, George E. Bean, New Haven.

Dair.—Commissioner—Gideon D. Window, May 1, 1894.

Commission of Sculpture.—Henry W. Farnham, New Haven, July 1, 1895; Alfred E. Burr, Hartford, July 1, 1893; Charles Dudley Warner, Hartford, July 1, 1893; Edward H. Jacobs, Killingly, July 1, 1895; Ralph Wheeler, New London, July 1, 1885.

State Board of Education (the Governor and Lieutenant-Governor *ex-officio*).—Edward D. Robbins, Wethersfield, 1893; Anthony Ames, Danbury, to July 1, 1896; George M. Carrington, West Windsor, July 1, 1897; William G. Sumner, New Haven, July 1, 1896; Chief Clerk, Hartford, J. J. Wright, Clerk, Hartford, G. J. Potter, Agent, New Haven.

State Board of Agriculture (the Governor *ex-officio*).—Ephraim H. Hyde, Stafford, July 1, 1895; Sidney E. Howe, Brookfield, July 1, 1893, succeeded by Theron E. Platt of Newtown, to July 1, 1897; Henry J. Goss, Meriden, New Britain; Francis Plainfield, July 1, 1895; John B. Noble, East Windsor, Hartford, County, 1894; Frank E. Blake, New Britain, Hartford County, 1894; Wm. G. French, Waterbury, Litchfield County, 1894; J. M. Hubbard, Middletown, Middlesex County, 1893; R. H. Lathrop,

Vernon, Tolland County, 1893; Theodore S. Gold, Sec'y and member, *ex-officio*, West Cornwall.

Board of Control of the Connecticut Agricultural Experiment Station (the Governor *ex-officio*).—Edwin Hoyt, New Canaan, July 1, 1893; Henry L. Dudley, New London, July 1, 1893, succeeded by James S. Webb of Hamden, to July 1, 1896; Theodore S. Gold, West Cornwall, July 1, 1895; Ephraim H. Hyde, Stafford, July 1, 1894; William H. Brewer, New Haven, July 1, 1893; W. O. Atwater, Middletown, July 1, 1894; S. W. Johnson, Director and member, *ex-officio*, New Haven.

Board of Pardons (the Governor *ex-officio*).—Judge Eliza Carpenter, Hartford; Morris W. Seymour, Bridgeport, June 1, 1895; Edward Harland, Norwich, June 1, 1895; Joseph H. Barr, Hartford, June 1, 1897; Francis Bacon, M.D., New Haven, June 1, 1897.

State Board of Health.—President, William H. Brewer, New Haven, July 1, 1897; Ralph S. Goodwin, M.D., Thomaston, July 1, 1897; Nathaniel E. Worthington, M.D., Bridgeport, July 1, 1899; George H. Wilson, M.D., Meriden, July 1, 1895; George G. Ingersoll, New Haven, Meriden, July 1, 1897; Theodore H. Kenesha of Southington, July 1, 1895; C. A. Linsley, M.D., Secretary and member, *ex-officio*, New Haven.

State Board of Charities.—Mrs. Virginia T. Smith, Hartford, July 1, 1893; Mrs. Francis Bacon, New Haven, July 1, 1893; George H. Woods, Hartford, July 1, 1893; Charles S. Canfield, Bridgeport, July 1, 1895; John M. Douglas, Middletown, July 1, 1895.

County Commissioners.—Hartford County—George A. Beers, Bristol, to July 1, 1895; George A. Hayden, Hartford, to July 1, 1895; Edward W. Dewey, Hartford, to July 1, 1897.

New Haven County.—James Reynolds, New Haven, to July 1, 1895; Albert D. Dunham, Seymour, to July 1, 1895; Hiram Jacobs, East Haven, to July 1, 1893, succeeded by John L. Lindley, Ansonia, to July 1, 1897.

New London County.—N. H. Ayer, Preston (P. O. Norwich), 1893. [Vacancies to be filled.]

Fairfield County.—Daniel M. Rowland, Bridgeport, to July 1, 1895; Michael J. Houlihan, Newington, to July 1, 1895; Whitman S. Mead, Greenwich, to July 1, 1897.

Windham County.—Edwin M. Marler, Brooklyn, to July 1, 1895; Edwin H. Hall, Windham, to July 1, 1895; John Kelly, Killingly, to July 1, 1893, succeeded by Frederick A. Johnson, July 1, 1897.

Litchfield County.—Joseph K. Jackson, Thomaston, 1893. [Vacancies to be filled.]

Middlesex County.—John Carroll, Middletown, to July 1, 1895; Charles A. Elliot, Clinton, to July 1, 1895; Charles L. Greenwood, Chester, to July 1, 1893, succeeded by Henry M. Snell, Saybrook, to July 1, 1897.

Tolland County.—Adolph Korner, Willington, to July 1, 1895; Dexter C. Talbot, Coventry, to July 1, 1895; Milo P. J. Walker, Union, to July 1, 1894, succeeded by William D. Holman, Tolland, to July 1, 1897.

* Reappointed by Governor until General Assembly appoints.

COMMISSIONERS OF THE UNITED STATES CIRCUIT COURT.
 Hartford—Edwin E. Marvin, Charles E. Fellows, Sylvester C. Dunham.
 Bridgeport—Morris W. Seymour.
 Litchfield—George M. Woodruff.
 Meriden—James P. Platt.
 Middletown—A. W. Bacon, H. E. Burton.
 New Haven—W. A. Wright, Henry G. Newton.
 New London—Frank R. Brandegee.
 Norwich—Allen Terry.
 Norwalk—A. B. Woodward.
 Thompson—Abiel Converse.
 Waterbury—George E. Terry.
 Williamantic—John M. Hall.

REGISTERS IN BANKRUPTCY.
 1st District, Henry E. Barton, Middletown.
 3d District, Robert Colt, New London.
 4th District, Louis N. Middlebrook, Bridgeport.

SUPREME COURT OF ERRORS.
 Chief Justice—Charles B. Rogers, elected July 1882; Chief Justice, 1888.
 Associate Justices—Edna Carpenter, Hartford, 1866-1868; David Torrance, Derby, 1869-1868; Augustus H. Fenn, Winchester, 1869-1901; Simon E. Baldwin, New Haven, 1869-1901.

SUPERIOR COURT.
 Judges—Frederic B. Hall, Bridgeport, 1888-1897; Samuel O. Prentiss, Hartford, 1887-1897; John M. Thayer, Mill, 1888-1897; Silas A. Robinson, Middletown, 1890-1893; William Hensery, Hartford, 1893-1901; George W. Wheeler, Bridgeport, 1893-1901; Ralph Wheeler, New London, 1893-1901.

JUDGES OF PROBATE.
 Hartford County.
 Hartford (Hartford, Bloomfield, Glastenbury, Newington, Rocky Hill, West Hartford, Westchester, Windsor Locks), Harrison B. Freeman.
 Avon, Joseph S. Woodford.
 Berlin (Berlin, Great Britain), John Walsh.
 Bristol, Rowell Atkins.
 Burlington, Samuel G. Bradley.
 Canton, Jasper H. Bidwell.

* East Hartford, Charles A. Tugener.
 East Hartford, John East Stanton.
 East Windsor (East Windsor, South Windsor), Nathan H. Bancroft.
 Milford, Robert E. Spencer.
 Meriden (Meriden, Plainville), F. S. Neal.
 Hartford, Edward W. Dewey.
 Granby, Orson B. French.
 Chester, New Britain, Wm. R. Wood.
 Marlborough, John W. Day.
 Seymour, Amos C. Chapman.
 Southington, Marcus H. Holcomb.
 Suffield, Martin H. Smith.
 Windham, Elsworth Phelps.

New Haven County.
 New Haven (New Haven, East Haven, Hamden, East Windsor, Orange, Seymour, Woodbridge), A. Heston Roberts.
 Bethany, Nathan Clark.
 Branford, Walter Snow.
 Cheshire (Cheshire, Prospect), Alonzo E. Smith.
 Danbury, George McComb.
 Guilford (Guilford, and part of North Branford), Charles H. Post.
 Madison, Samuel H. Chittenden.
 Meriden, Wilbur F. Davis.
 Naugatuck (Naugatuck, Beacon Falls), George D. Bissell.
 North Lewis, Barnes.
 Wallingford (Wallingford and part of North Branford), Owen W. Snow.
 Waterbury (Waterbury, Middlebury, Wolcott), Robert A. Love.
 Southington is in the district of Woodbury, Litchfield County.

New London County.
 New London (New London, Waterford), Alfred Colt.
 Norwich (Norwich, Franklin, Griswold, Lisbon, Preston, Sprague, Voluntown), Charles W. Carter.
 East, Charles A. Gager.
 Colchester, Rufus R. Harrington.
 Bozrah, Lewis Austin Jr. Bush.
 Groton, Lemuel Clark.

Lebanon, Isaac Gillette.
 Leyden, George Fanning.
 Lyme, J. Raymond Warren.
 Meriden (Meriden, Plainville), F. S. Neal.
 North Stonington, William H. Hillard.
 Old Lyme, John Sweeney.
 Salem, Augustus H. Allen.
 Stratton, Elias B. Hinckley.

Fairfield County.
 Bridgeport (Bridgeport, Easton, Monroe, Trumbull), Albert M. Tallmadge.
 Danbury (Danbury, New Fairfield), L. Le Grand Hopkins.
 Bethel, William H. Judson.
 Brookfield, Benjamin Griffin.
 Fairfield, William B. Glover.
 Greenwich, George D. Archer.
 Huntington, Joseph Tomlinson.
 Newtown, Michael J. Bradley.
 Newark (Newark, New Canaan, Willim), Asa B. Woodward.
 Brookfield, Edward P. Shaw.
 Ridgefield, William O. Seymour.
 Sherman, John N. Woodruff.
 Stamford (Stamford, Darien), H. Stanley Finch.
 Stratford, Robert H. Russell.
 Westport (Westport, Weston), Silas B. Sherwood.

Windham County.
 Windham (Windham, Scotland), Clark Clark.
 Ashford, Davis A. Baker.
 Canaan, Charles W. Snow.
 Canterbury, Marvin H. Sanger.
 Chaplin, Edwin S. Lincoln.
 Eastford, Edward W. Farnam.
 Hampton, William H. Barnham.
 Killingly, Arthur G. Bill.
 Plainfield, Wade Tillinghast.
 Pomfret, Louis S. Hayward.
 Putnam, John A. Carter.
 Sterling, Enoch A. Douglas.
 Eastford, Edward W. Farnam.
 Woodstock, Lynde A. Catlin.

Litchfield County.
 Litchfield (Litchfield, Goshen, Morris, Warren), George M. Woodruff.

Barkhamsted, Orville H. Ripley.
 Canaan (Canaan, North Canaan), David C. Whitteley.
 Cornwall, George C. Harrison.
 Harwinton, Martin L. Goodwin.
 Kent, Jerome P. Gibbs.
 East Hampton, Augustus H. Allen.
 New Milford (New Milford, Bridgegater), James H. McMahon.
 Northbury, George B. Eldridge.
 Plymouth, Jason C. Fern.
 Putnam, James P. Egan.
 Salisbury, Donald T. Warner.
 Sharon, Albert M. Carl.
 Shelton, Benjamin Griffin.
 Torrington, Gideon H. Welch.
 East Hampton, Clay C. Bell.
 Waterbury, Howard M. Hickcox.
 Winchester (Winchester, Colebrook), George M. Carrington.
 Woodbury (Woodbury, Bethelsum, Southbury), James Huntington.

Middlesex County.
 Middletown (Middletown, Cromwell, Durham, Middletown, Eldon, B. Birdseye).
 Chatham (Chatham, Portland), John M. Murdoch.
 Clinton, George Olcott.
 East Hampton, John Atwood.
 Essex, James L. Phelps.
 Haddam, Ephraim P. Arnold.
 Killingbury, David C. Egan.
 Old Saybrook, John N. Clark.
 Killingbury, Ralph W. Chester.
 Westbrook, George C. Fuller.

Tolland County.
 Tolland (Tolland, Willington), William D. Holman.
 Andover (Andover, Bolton, Columbia), Edward P. Lyman.
 Coventry, John D. Wilson.
 Ellington, George C. Moseley.
 Hebron, Marshall Porter.
 Marshall, Ralph W. Stora.
 Somers, Charles S. Fuller.
 Stafford (Stafford, Union), James V. Squier.

THE JUDICIARY.

* Elected to fill vacancy.

EDUCATIONAL.

Tale University, New Haven.
Wesleyan University, Middletown.
Trinity College, Hartford.
Hartford Theological Seminary.

President, Rev. Timothy Dwight, D.D., LL.D.
President, Rev. Bradford Paul Raymond, D.D., LL.D.
President, Rev. George Williamson Smith, D.D., LL.D.
President, Rev. C. D. Hartnett, D.D.

Berkley Divinity School, Middletown.
Connecticut Literary Institute, Suffield.
Connecticut Historical Society.

President, the Rt. Rev. John Williams, D.D., LL.D.
Principal, Rev. W. Scott, A.M.
President, John W. Stockman.

BANKS AND BANKING.

NATIONAL BANKS.

American National Bank (Hartford)—Capital, \$500,000. President, Rowland Smith. Cashier, Joseph H. Kings.
Amesbury National Bank—Capital, \$200,000. President, Charles H. Pine. Cashier, Fred M. Drew.
Birmingham National Bank—Capital, \$250,000. President, Edward N. Shelton. Cashier, Charles E. Clark.
Bridgport National Bank—Capital, \$150,000. President, T. B. DeForest. Cashier, C. N. Bonham.
Brookfield National Bank—Capital, \$100,000. President, J. H. Swanson. Cashier, C. S. Treadway.
Central National Bank (Middletown)—Capital, \$150,000. President, Augustus C. Mack. Cashier, Henry B. Starr.
Central National Bank (Norwalk)—Capital, \$100,000. President, George M. Jones. Cashier, Wm. A. Curtis.
Charter Oak National Bank (Hartford)—Capital, \$500,000. President, J. F. Morris. Cashier, James F. Taylor.
City National Bank (Hartford)—Capital, \$1,000,000. President, E. G. Sanford. Cashier, Frederick J. Banks.
City National Bank (South Norwalk)—Capital, \$100,000. President, Robert H. Rowan. Cashier, Jacob M. Layton.
Citizens National Bank (Waterbury)—Capital, \$500,000. President, F. J. Kingsbury. Cashier, F. L. Curtis.
Citrus National Bank—Capital, \$750,000. President, L. J. Hill. Cashier, John E. Cahill, Wm. A. Curtis.
Connecticut National Bank (Bridgeport)—Capital, \$1,000,000. President, Samuel W. Baldwin. Cashier, H. N. Shelton.
Danbury National Bank—Capital, \$375,000. President, Richard H. Bunde. Cashier, James Ambery.
Deep River National Bank—Capital, \$100,000. President, Samuel P. Spencer. Cashier, Richard C. Selden, Jr.
Fairfield County National Bank (Canaan)—Capital, \$500,000. President, James W. Hyatt. Cashier, J. C. Green.
First National Bank (Bridgeport)—Capital, \$1,000,000. President, E. S. Hawley. Cashier, W. E. Seelye.
First National Bank (Middletown)—Capital, \$500,000. President, John N. Camp. Cashier, Edward C. Camp.
First National Bank (Meriden)—Capital, \$500,000. President, Henry W. Blod. Cashier, George E. Jones.
First National Bank (Meriden)—Capital, \$500,000. President, John D. Billard. Cashier, Charles L. Rockwell.
First National Bank (Hartford)—Capital, \$500,000. President, James H. Knight. Cashier, Charles D. Riley.
First National Bank of Kingsley (Danielsonville)—Capital, \$100,000. President, Albert Young. Cashier, H. N. Clemens.
First National Bank of Mystic Bridge (Mystic)—Capital, \$100,000. President, Francis M. Manning. Cashier, Elias P. Randall.
First National Bank (New Canaan)—Capital, \$100,000. President, Faneel L. Hill. Cashier, S. Y. C. Jones.
First National Bank (New Haven)—Capital, \$300,000. President, Pierre N. Welch. Cashier, Fred B. Bunnell.
First National Bank (New Milford)—Capital, \$150,000. President, A. B. Mygatt. Cashier, H. S. Mygatt.
First National Bank (Norwich)—Capital, \$400,000. President, Charles B. Cahill, Lewis A. Hyde.
First National Bank (Stonington)—Capital, \$200,000. President, Wm. J. H. Pollard. Cashier, N. A. Pendleton.
First National Bank (Suffield)—Capital, \$500,000. President, L. S. Leber. Cashier, C. S. Fuller.
First National Bank (Stafford Springs)—Capital, \$75,000. President, Chas. L. Dean. Cashier, Wm. M. Corbin.
First National Bank (Stamford)—Capital, \$200,000. President, A. R. Turkington. Cashier, Harry Bell.
First National Bank (South Norwalk)—Capital, \$500,000. President, Dudley P. Ely. Cashier, Chas. E. Ferns.
First National Bank (Portland)—Capital, \$150,000. President, Henry Gilchrist. Cashier, Jo. H. Sage.
First National Bank (Portland)—Capital, \$150,000. President, James W. Manning. Cashier, A. A. Carpenter.
First National Bank (Rockville)—Capital, \$500,000. President, George Talcott. Cashier, John H. Kite.
First National Bank (Wallingford)—Capital, \$150,000. President, W. J. Leavensworth. Cashier, Wm. H. Newton.
First National Bank (Winsted)—Capital, \$75,000. President, David Strong. Cashier, Fred D. Hallett.
First National Bank (Williamstown)—Capital, \$200,000. President, Asael Arnold. Cashier, O. H. K. Riley.
First State National Bank (Hartford)—Capital, \$500,000. President, Henry Staples. Cashier, B. L. Woodworth.
Fourth National Bank (Waterbury)—Capital, \$100,000. President, D. S. Frazee. Cashier, Burton G. Bryan.
Hartford National Bank—Capital, \$2,000,000. President, James Bolter. Cashier, W. S. Bridgman.
Home National Bank (Meriden)—Capital, \$500,000. President, A. Chamberlain. Cashier, J. S. Norton, Jr.
Hartford National Bank—Capital, \$2,000,000. President, Henry Gay. Cashier, C. S. Holmes.

Manufacturers' National Bank (Waterbury)—Capital, \$100,000. President, David B. Hamilton. Cashier, C. P. Mitchell.
Merchants' National Bank (New Britain)—Capital, \$100,000. President, V. B. Chamberlain. Cashier, W. E. Attwood.
Merchants National Bank (Hartford)—Capital, \$500,000. President, James B. Powell. Cashier, Edwin Brown.
Merchants National Bank (Norwich)—Capital, \$100,000. President, J. Hunt Smith. Cashier, Chas. H. Phelps.
Merchants National Bank (New Haven)—Capital, \$500,000. President, C. S. Merrick. Cashier, D. A. Alden.
Meriden National Bank—Capital, \$200,000. President, Owen B. Arnold. Cashier, George M. Clark.
Middletown National Bank—Capital, \$150,000. President, Wm. M. Copeland. Cashier, William H. Burrows.
Middlesex County National Bank (Middletown)—Capital, \$150,000. President, James K. Guy. Cashier, W. R. Hubbard.
Mystic Bridge National Bank—Capital, \$100,000. President, F. M. Manning. Cashier, Henry B. Noyes.
National Bank of New England (East Haddam)—Capital, \$200,000. President, Julius Atwater. Cashier, Thomas Gross, Jr.
National Exchange Bank (Hartford)—Capital, \$500,000. President, John R. Redfield. Cashier, William S. Wooster.
National Bank (Falls Village)—Capital, \$200,000. President, A. C. Randall. Cashier, Dwight E. Dean.
National Iron Bank (New Haven)—Capital, \$200,000. President, Willbur F. Day. Cashier, Robert L. Mowbray.
National Tradesmen Bank (New Haven)—Capital, \$500,000. President, George A. Butler. Cashier, William T. Fields.
National Bank of Norwalk—Capital, \$200,000. President, Ebenezer Hill. Cashier, H. P. Price.
National Bank of Commerce (New London)—Capital, \$500,000. President, Charles Barna. Cashier, George B. Pratt.
National Working Bank (New London)—Capital, \$150,000. President, S. D. Lavery. Cashier, R. A. Deane.
National Polytechnic Bank (Danbury)—Capital, \$250,000. President, Alfred N. Wildman. Cashier, Martin H. Griffin.
Naugatuck National Bank—Capital, \$100,000. President, Geo. A. Lewis. Cashier, A. H. Dayton.
New Britain National Bank—Capital, \$100,000. President, W. P. Collins. Cashier, A. J. Slopier.
New Haven County National Bank—Capital, \$500,000. President, Eckel G. Stoddard. Cashier, Horatio G. Redford.
New London City National Bank—Capital, \$100,000. President, Charles B. Cahill, W. E. Rowe.
Newtown National Bank (P. O. Westery, R. 1.)—Capital, \$100,000. President, Pelag Clark. Cashier, J. A. Brown.
Pequot National Bank (Bridgeport)—Capital, \$500,000. President, David Trabee. Cashier, Isaac B. Prindle.
Phenix National Bank (Hartford)—Capital, \$1,000,000. President, Henry A. Redfield. Cashier, Frederic L. Bunde.
Rockville National Bank—Capital, \$500,000. President, E. C. Chapman. Cashier, C. B. Harwood.
Second National Bank of New Haven—Capital, \$500,000. President, Arthur D. Osborne. Cashier, Chas. A. Sheldon.
Second National Bank (Norwich)—Capital, \$300,000. President, Charles P. Cogswell. Cashier, Ira L. Peck.
Southington National Bank—Capital, \$100,000. President, Charles D. Barnes. Cashier, L. K. Curtis.
Southeast National Bank—Capital, \$200,000. President, E. C. Sherwood. Cashier, Oliver T. Sherwood.
Stamford National Bank—Capital, \$200,000. President, Chas. A. Hawley. Cashier, John B. Reed, Jr.
Thames National Bank (Norwich)—Capital, \$500,000. President, Edward N. Gibbs. Cashier, Stephen B. Bunde.
The Atlas National Bank (Hartford)—Capital, \$250,000. President, A. G. Loomis. Cashier, A. Spencer, Jr.
The Farmers' and Mechanics' National Bank (Hartford). President, Arthur G. Root. Cashier, William W. Smith.
Thomaston National Bank—Capital, \$50,000. President, A. J. Hise. Cashier, R. Roberts.
Thompson National Bank—Capital, \$75,000. President, James N. Kingsbury. Cashier, Charles Arnold.
Union National Bank (Norwich)—Capital, \$500,000. President, Edw. S. Ely. Cashier, Walter Puller.
Waterbury National Bank—Capital, \$500,000. President, Augustus S. Case. Cashier, Augustus M. Blakeley.
Western County National Bank (Brooklyn)—Capital, \$100,000. President, C. S. Burdette. Cashier, John P. Wood.
Western National Bank (Williamstown)—Capital, \$100,000. President, Guilford Smith. Cashier, H. Clinton Lathrop.
Yale National Bank (New Haven)—Capital, \$500,000. President, E. S. Merwin. Cashier, J. A. Richardson.

STATE BANKS.

City Bank (New Haven)—Capital, \$500,000. President, Geo. W. Curtis. Cashier, Samuel Lloyd.
City Bank (Hartford)—Capital, 440,000. President, Gustavus Davis. Cashier, Charles T. Wells.
Conn. River Banking Co. (Hartford)—Capital, \$250,000. President, Samuel E. Lencoe. Cashier, H. W. Troring.
Mechanic Bank (New Haven)—Capital, \$200,000. President, Charles E. Moore. Cashier, Chas. H. Brown.
State Bank (Hartford)—Capital, \$500,000. President, J. L. Conway. Cashier, Geo. H. Bart.
United States Bank (Hartford)—Capital, \$100,000. President, H. B. Bunce. Cashier, H. M. Clark.
Union Bank (New London)—Capital, \$200,000. President, W. S. Chapman. Cashier, J. Lawrence Chase.
Trust and Investment Companies.

TRUST AND INVESTMENT COMPANIES.

Connecticut Trust and Safe Deposit Co. (Hartford)—Capital, \$300,000. President, M. H. Whipples. Vice-President, George W. Curtis. Cashier, J. Lawrence Chase.
Greenwich Trust, Loan and Deposit Co.—Capital, \$50,000. President, R. Jay Wall; Secretary and Treasurer, Alfred E. Johnson.
Hartford Trust Co.—Capital, \$500,000. President, W. C. Cutler; Vice-President, Charles M. Joslyn; Secretary and Treasurer, Frank C. Sibley.
Loan and Guaranty Co. of Hartford (Hartford)—Capital, \$100,000. President and Treasurer, Wm. M. Linton; Secretary, Frank E. Johnson.
Meriden Trust and Trust Co. (Williamstown)—Capital, \$50,000. President, A. T. Fowler; Treasurer and Secretary, O. H. K. Risley.
Meriden Trust and Safe Deposit Co.—Capital (paid in), \$50,000. President, Isaac C. Lewis; Secretary and Treasurer, Charles L. Rockwell.
Mortgage Investment Co. of Conn. (Hartford)—Capital, \$125,000. President, Edward D. Robbins; Secretary and Treasurer, Charles T. Wells.
New York Trust Co. (Hartford)—Capital, \$500,000. President, Robert E. Day; Vice-President, John A. Tracy; Secretary, Henry E. Hastings.
Thames Loan and Trust Co. (Hartford)—Capital, \$100,000. President, Charles B. Cahill; Secretary and Treasurer, Wm. T. Bartlett.
The Eastern Bank of Hartford—Capital, \$505,000. President, Francis A. Osborn; Treasurer and Secretary, Lyndon Gordon.
The Fidelity Company (Hartford)—Capital, \$50,000. President and Treasurer, Edmund A. Stedman; Vice-President, John O. Holcomb.
The Loan Mortgage Co. (Hartford)—Capital, \$100,000. President, Jeffrey O. Phelps; Vice-President, W. W. Bowden; Secretary and Treasurer, J. O. Phelps, Jr.
The Middlesex Bank Co. (Middletown)—Capital paid up, \$600,000; subscribed, \$800,000. President, Robert N. Jackson; Vice-Presidents, M. E. Vinton, Charles E. Jackson; Treasurer, Howard Smith; Secretary, D. T. Haines; Assistant Secretary, E. A. Gladwin.
New England Mortgage Security Co. (Brooklyn)—Capital, \$100,000. President, J. F. Brewer; Treasurer, J. P. R. Sherman; Secretary and Assistant Treasurer, Clarence A. Potter.
The Western Land Co. (Hartford)—Capital, \$100,000. President, Francis A. Osborn; Secretary, Clarence A. Potter; Treasurer, Lyndon Gordon.
The Western Loan Co. (Hartford)—Capital, \$100,000. President, Francis A. Osborn; Treasurer, Lyndon Gordon; Secretary, Clarence A. Potter.
Trustee and Loan Co. (Hartford)—Capital, \$100,000. President, Lyman A. Upton; Vice-President, Joseph N. Allen; Secretary, Treasurer and Cashier, Willis Gough.
Trust Co. of New Haven—Capital, \$100,000. President, Henry H. Hotchkiss; Secretary and Treasurer, Wm. T. Bartlett.

SAVINGS BANKS.

Total Amount of Deposits Jan. 1, 1893, \$135,584,965.62.
Berlin Savings Bank (Kensington). President, Alfred North. Treasurer, Willis H. Upton. Amount of deposits Jan. 1, 1893, \$7,011.65; surplus, \$1,659.76.
Bridgeport Savings Bank—President, Edmund S. Hawley; Treasurer, Alexander Harwell; amount of deposits Jan. 1, 1893, \$2,583,793.31; surplus, undivided profits, \$181,048.62.
Bristol Savings Bank—President, Henry A. Seymour; Treasurer, Miles Lewis Peck. Amount of deposits Jan. 1, 1893, \$1,519,377.21; surplus and undivided profits, \$95,280.61.
Burr's Savings Bank—President, Marvin H. Sanger; Treasurer, Clarence A. Potter. Amount of deposits Jan. 1, 1893, \$83,625.89; surplus, \$20,647.
Burton's Savings Bank (New Britain)—President, L. Hoyt Pease; Treasurer, V. Chamberlain. Amount of deposits Jan. 1, 1893, \$75,128.27; surplus, \$300.

Canaan Savings Bank—President, Samuel H. Bennett; Treasurer, Joseph W. Peet. Amount of deposits Jan. 1, 1893, \$14,937.76; surplus, \$5,509.34.
Cheshire Savings Bank (Norwich)—President, Edward Harland; Treasurer, George D. Colt. Amount of deposits Jan. 1, 1893, \$1,754,321.48; surplus, \$190,000.
Chester Savings Bank (Stamford)—President, Charles L. Griswold; Treasurer, E. C. Hungerford. Amount of deposits Jan. 1, 1893, \$19,415,493; surplus, \$5,000.
Citizens Savings Bank (Stamford)—President, Charles Gayler; Treasurer, Henry V. Riker. Amount of deposits Jan. 1, 1893, \$164,185.47; surplus, \$5,000.
City Savings Bank (Bridgeport)—President, Horace Nichols; Treasurer, William B. Hincks. Amount of deposits Jan. 1, 1893, \$1,313,041.79; surplus, \$108,000.
City Savings Bank (Hartford)—President, John D. Billard; Treasurer, Floyd Curtis. Amount of deposits Jan. 1, 1893, \$1,269,525.48; surplus, \$45,171.79.
Citizens Savings Bank—President, A. Baker; Treasurer, J. N. Adams. Amount of deposits Jan. 1, 1893, \$1,376,599; surplus, \$7,000.
Coltville Savings Society—President, George W. Flint; Treasurer, John D. Andrews. Amount of deposits Jan. 1, 1893, \$33,445.82; surplus, \$3,106.84.
Connecticut Savings Bank (New Haven)—President, Lezou B. Morris; Treasurer, Elliot H. Morse. Amount of deposits Jan. 1, 1893, \$5,341,164.38; surplus, \$72,000.
Deep River Savings Bank—President, Asa E. Shaler; Treasurer, Henry R. Wooster. Amount of deposits Jan. 1, 1893, \$1,955,755.59; surplus, \$44,864.52.
Derby Savings Bank (Birmingham)—President, William E. Downes; Treasurer, Thomas S. Birdseye. Amount of deposits Jan. 1, 1893, \$1,728,466.46; surplus, \$15,000.
Edwards Savings Bank (Cromwell)—President, Buckley Edwards; Treasurer, Arthur Boardman. Amount of deposits Jan. 1, 1893, \$2,004,000; surplus, \$5,500.
Edwards Savings Bank (Hartford)—President, Alfred E. Burr; Treasurer, Thomas Smith. Amount of deposits Jan. 1, 1893, \$200,669.29; surplus, \$17,000.
Edwards Savings Bank (New Britain)—President, E. R. Thompson; Treasurer, Frank L. Woodard. Amount of deposits Jan. 1, 1893, \$1,224,139.87; surplus, \$87,000.
Edwards Savings Bank (Thompsonville)—President, H. Nichols; Treasurer, C. W. Woodard. Amount of deposits Jan. 1, 1893, \$50,604.01; surplus, \$26,624.39.
Erie Savings Bank of Wallingford—President, Samuel Simpson; Treasurer, Leonard B. Bishop. Amount of deposits Jan. 1, 1893, \$374,470.20; surplus, \$7,241.37.
Edwards Savings Bank of Waterbury—President, Henry H. Peck; Treasurer, Guernsey S. Parsons. Amount of deposits Jan. 1, 1893, \$5,418,672.13; surplus, \$60,000.
Edwards Savings Bank of Williamstown—President, James Walker; Treasurer, John L. Walden. Amount of deposits Jan. 1, 1893, \$1,800,000; surplus, \$5,000.
Essex Savings Bank—President, Joseph H. Tucker; Treasurer, W. R. Redfield. Amount of deposits Jan. 1, 1893, \$1,455.37; surplus, \$5,000.
Fairfield County Savings Bank (Norwalk)—President, Winfield S. Moody; Treasurer, James H. Bailey. Amount of deposits Jan. 1, 1893, \$551,966.66; surplus, \$16,500.
Falls Village Savings Bank—President, Daniel F. Williams; Treasurer, T. S. Talner. Amount of deposits Jan. 1, 1893, \$65,274.24; surplus, \$7,000.
Farmers and Mechanics' Savings Bank (Middletown)—President, John M. Douglas; Treasurer, R. C. Caffee. Amount of deposits Jan. 1, 1893, \$4,137,529.39; surplus, \$100,000.
Farmington Savings Bank—President, Franklin Wheeler; Treasurer, John A. French. Amount of deposits Jan. 1, 1893, \$5,246,666.58; surplus, \$7,000.
Freestone Savings Bank (Portland)—President, F. Gilchrist. Amount of deposits Jan. 1, 1893, \$1,000,000.
Greenwich Savings Bank—President, Robert M. Bruce; Treasurer, Mark Banks. Amount of deposits Jan. 1, 1893, \$1,818,891.11; surplus, \$6,200.
Groton Savings Bank (Hartford)—President, Henry B. Gyles; Treasurer, A. H. Symonds. Amount of deposits Jan. 1, 1893, \$704,311.21; surplus, \$138,949.99.
Guilford Savings Bank—President, Lewis R. Elliott; Treasurer, Harvey W. Spencer. Amount of deposits Jan. 1, 1893, \$716,228.11; surplus, \$5,000.
Higganum Savings Bank—President, George M. Clark; Treasurer, Clement B. Hubbard. Amount of deposits Jan. 1, 1893, \$1,248.38; surplus, \$1,533.56.
Hartford City Savings Bank—President, Herkiah L. Reed; Treasurer, Chas. Ely. Prior to January 1, 1893, \$697,926.66; surplus, \$2,000.
Lincoln Savings Society—President, George M. Woodruff; Treasurer, George H. Woodruff. Amount of deposits Jan. 1, 1893, \$1,018,132.27; surplus, \$31,000.
Masters Savings Bank (New London)—President, Daniel B. Curtis; Treasurer, George M. Taylor. Amount of deposits Jan. 1, 1893, \$1,798,955.26; surplus and profit loss, \$70,735.56.
Mechanics' Savings Bank of Hartford—President,

* No return received for 1893.

BANKS AND BANKING.—Continued.

Daniel Phillips; Treasurer, Ward W. Jacobs. Amount of deposits Jan., 1893, \$2,996,688.15; surplus, \$92,088.83.

Mechanics' Savings Bank (Winthrop).—President, Charles B. Hallett; Treasurer, Lyman L. Norton. Amount of deposits Jan., 1893, \$847,656.06; surplus, \$7,900.

Mechanics and Farmers' Savings Bank (Bridgeport).—President, D. N. Morgan (D. S. Treasurer); Treasurer, L. S. Collins. Amount of deposits Jan., 1893, \$1,341,625.07; surplus, \$18,847.96.

Meriden Savings Bank.—President, Levi C. Coe; Treasurer, W. H. Collins. Amount of deposits Jan., 1893, \$2,547,921.92; surplus, and profit and loss, \$168,139.62.

Middletown Savings Bank.—President, George A. Coles; Treasurer, Henry H. Smith. Amount of deposits Jan., 1893, \$5,853,995.93; surplus, \$300,000; profit and loss, \$141.65.

Milford Savings Bank.—President, George M. Gunn; Treasurer, W. Cecil Durand. Amount of deposits Jan., 1893, \$2,894,774.74; surplus, \$16,437.12.

Modus Savings Bank.—President, Charles E. Brownell; Treasurer, Eugene W. Claffee. Amount of deposits Jan., 1893, \$2,689,391.11; surplus, \$7,500.

National Savings Bank of New Haven.—President, Maier Zander; Treasurer, Howley B. Ives. Amount of deposits Jan., 1893, \$1,255,622.88; surplus, \$50,000.

Naugatuck Savings Bank.—President, L. S. Beardsley; Treasurer, J. H. Whittemore. Amount of deposits Jan., 1893, \$535,159; surplus, \$10,000.

New Canaan Savings Bank.—President, Henry B. Rogers; Treasurer, Russell L. Hall. Amount of deposits Jan., 1893, \$75,474.41; surplus, \$2,825.

New Haven Co-operative Savings Fund and Loan Association.—President, Henry F. Peck; Treasurer, John A. Richardson. Amount of deposits Jan., 1893, \$50,920.13; surplus, \$6.77.

New Haven Savings Bank.—President, Samuel E. Merwin; Treasurer, John W. Tuttle. Amount of deposits Jan., 1893, \$7,666,595.15; surplus, \$350,000.

New Milford Savings Bank.—President, Ralph E. Canfield; Treasurer, Charles Randall. Amount of deposits Jan., 1893, \$699,254.47; surplus, \$63,500.

Newtown Savings Bank.—President, Philo Clarke; Treasurer, Charles N. Northrop. Amount of deposits Jan., 1893, \$571,983.14; surplus, \$18,000.

Norfolk Savings Bank.—President, Robbins Battell; Treasurer, Joseph S. Cowles. Amount of deposits Jan., 1893, \$749,399.50; surplus, \$5,000.

Norwalk Savings Society.—President, George M. Holmes; Treasurer, George E. Miller. Amount of deposits Jan., 1893, \$5,231,222.96; surplus, and profit and loss, \$159,364.36.

Norwich Savings Society.—President, Amos W. Prentiss; Treasurer, Costello Lybett. Amount of deposits Jan., 1893, \$5,515,291.07; surplus, \$390,000; undivided profits, \$89,127.59.

People's Savings Bank (Bridgeport).—President, William D. Seelye; Treasurer, Edward W. Marsh. Amount of deposits Jan., 1893, \$3,612,083.51; surplus, \$75,000.

People's Savings Bank (Pawcatuck).—(P. O. Westerly, R. 1.)—President, Pelag S. Barber; Treasurer, A. Brown. Amount of deposits Jan., 1893, \$94,752.16; surplus, \$2,483.71.

People's Savings Bank (Rockville).—President, George M. Taub; Treasurer, E. Stevens Henry. Amount of deposits Jan., 1893, \$45,444.67; surplus, \$12,748.07.

Putnam Savings Bank.—President, John H. Gardner; Treasurer, Jerome Tourtellote. Amount of deposits Jan., 1893, \$1,421,137.10; surplus, \$45,000.

Ridgfield Savings Bank.—President, Lewis H. Bailey; Treasurer, D. Smith Solos. Amount of deposits Jan., 1893, \$228,394.39; surplus, \$14,000.

Rockville Savings Bank.—President, George B. Barrall; Treasurer, Thomas L. Norton. Amount of deposits Jan., 1893, \$621,584.07; surplus, \$25,000.

The Savings Bank of Ansonia.—President, Wm. B. Bristol; Treasurer, Franklin Burton. Amount of deposits Jan., 1893, \$1,237,477.37; surplus, \$27,151.47.

Savings Bank of Danbury.—President, Frederick S. Williams; Treasurer, Henry C. Ryder. Amount of deposits Jan., 1893, \$2,642,399.28; surplus, \$145,000.

The Savings Bank of New Britain.—President, Levi S. Wells; Treasurer, William F. Walker. Amount of deposits Jan., 1893, \$5,201,805.57; surplus, \$78,500.

The Savings Bank of New London.—President, Wm. H. Chapman; Treasurer, Walter Learned. Amount of deposits Jan., 1893, \$1,905,405.27; surplus, \$28,569.77.

Savings Bank of Rockville.—President, B. H. Bill; Treasurer, L. Bissell. Amount of deposits Jan., 1893, \$1,255,356.86; surplus, \$145,000.

Savings Bank of Stafford Springs.—President, Chas. Warren; Treasurer, Alvarado Howard. Amount of deposits Jan., 1893, \$1,029,924.53; surplus, \$41,000.

The Savings Bank of Stratford.—President, Chas. Underwood; Treasurer, Frank T. Newcomb. Amount of deposits Jan., 1893, \$1,555,949.21; surplus, \$24,000.

Society for Savings (Hartford).—President, John C. Parsons; Treasurer, E. H. Hart. Amount of deposits Jan., 1893, \$1,027,913.88; surplus, \$56,238.02.

Southington Savings Bank.—Pres., W. S. Plumb; Treasurer, Louis B. Neal. Amount of deposits Jan., 1893, \$99,153.44; surplus, \$29,000.

South Norwalk Savings Bank.—President, Allen Salmons; Treasurer, John H. Knapp. Amount of deposits Jan., 1893, \$71,039.39; surplus, \$50,000.

Southport Savings Bank.—President, John H. Ferry; Treasurer, Charles C. Perry. Amount of deposits Jan., 1893, \$23,292.66; surplus, \$18,000.

Stafford Savings Bank (Stafford Springs).—Pres., Edwin C. Pinney; Treasurer, Charles F. Harwood. Amount of deposits Jan., 1893, \$49,430.57; surplus, \$19,000.

Stamford Savings Bank.—President, George H. Hoyt; Treasurer, Franklin Miller. Amount of deposits Jan., 1893, \$1,427,925.39; surplus, \$140,000.

State Savings Bank (Hartford).—Pres., Gustavus F. Davis; Treasurer, John W. Stedman. Amount of deposits Jan., 1893, \$3,669,837.28; surplus, \$161,514.84.

The Stonington Savings Bank.—President, Richard

A. Wheeler; Treasurer, D. B. Spalding. Amount of deposits Jan., 1893, \$153,943.22; surplus, \$41,092.

Success Savings Bank.—President, William L. Loomis; Treasurer, Samuel White. Amount of deposits Jan., 1893, \$51,545.55; surplus, \$10,554.47.

Thomaston Savings Bank.—Pres., Lyman H. Wood; Treasurer, George H. Stoughton. Amount of deposits Jan., 1893, \$67,545.55; surplus, \$12,000.

Torrington Savings Bank.—Pres., Lyman W. Coe; Treasurer, Isaac W. Brooks. Amount of deposits Jan., 1893, \$51,495.16; surplus, \$14,702.22.

Union Savings Bank (Danbury).—President, Samuel C. Holley; Treasurer, Levi P. Treadwell. Amount of deposits Jan., 1893, \$1,238,814.30; surplus, \$50,000 interest account, \$11,485.72.

Waterbury Savings Bank.—President, E. L. Frisbie; Treasurer, F. J. King. Amount of deposits Jan., 1893, \$1,608,202.82; surplus, \$100,000.

Westport Savings Bank.—President, Geo. S. Adams; Treasurer, B. L. Woodworth. Amount of deposits Jan., 1893, \$49,008.00; surplus, \$9,208.28.

The West Side Savings Bank (Waterbury).—Pres., George H. Cowell; Treasurer, Gordon B. Lawrence. Amount of deposits Jan., 1893, \$25,716.66; surplus, \$3,000.

Willimantic Savings Institute.—President, Silas P. Loomer; Treasurer, Noah D. Webster. Amount of deposits Jan., 1893, \$66,396.48; surplus, \$25,000.

Windham County Savings Bank (Danielsonville).—President, Wm. H. Gowler; Treasurer, C. C. Young. Amount of deposits Jan., 1893, \$55,824.87; surplus, \$5,000.

Yorba Locks Savings Bank.—President, Jabez H. Hayden; Treasurer, A. W. Converse. Amount of deposits Jan., 1893, \$120,412.47; surplus, \$1,912.

Yorba Locks Savings Bank (West Windsor).—President, John Hinsdale; Treasurer, George S. Rowe. Amount of deposits Jan., 1893, \$1,243,178.57; surplus, \$25,000.

The Woodbury Savings Bank.—President, Edward Cowles; Treasurer, H. S. Tomlinson. Amount of deposits Jan., 1893, \$120,339.91; surplus, \$9,062.

INSURANCE.

FIRE INSURANCE COMPANIES.

Aetna (Hartford). Capital, \$5,000,000. Surplus, \$5,513,978.21. President, William B. Clark; Secretary, James F. Dudley.

Connecticut (Hartford). Capital, \$1,000,000. Net Surplus, \$15,591.24. President, J. D. Brown; Secretary, Charles R. Bart; Asst. Secretary, L. W. Clarke.

Hartford Capital. \$1,200,000. Surplus, \$2,509,495.44. President, George L. Chase; Secretary, F. C. Royce.

National (Hartford). Capital, \$1,000,000. Surplus, \$597,485.32. President, James Nichols; Secretary, E. G. Richards; Assistant Secretary, B. R. Stillman.

Norwalk Capital. \$250,000. Surplus, \$33,670.31. President, Jeffrey Bevan; Secretary, George R. Cowles.

Orient (Hartford). Capital, \$1,000,000. Net liabilities, \$11,287.45. President, Charles B. Whiting; Secretary, James U. Taintor.

Phenix (Hartford). Capital, \$500,000. Surplus, \$1,207,531.49. President, D. W. C. Skilton; Vice-President, J. H. Mitchell; Secretary, George H. Burdick; Assistant Secretary, John B. Knece.

Security (New Haven). Capital, \$250,000. Surplus, \$47,593.94. President, Charles S. Lott; Secretary, Herbert Mason.

LIFE INSURANCE COMPANIES.

Aetna (Hartford). Assets, \$38,675,578.07. President, Morgan G. Bulkley; Vice-President, J. C. Webster; Actuary, H. W. St. John; Secretary, J. English; Assistant Secretary, W. H. Hubbard; Medical Director, G. W. Russell, M.D.

Connecticut Benefit Association (New Haven). President, James H. Secretary, John G. Gallagher; Treasurer, Henry G. Neston; Medical Director, Rollin McNeil, M.D.

Phoenix Mutual (Hartford). Assets, \$2,370,096.87. President, W. W. Russell; Secretary, Fred W. Hudson.

Connecticut Indemnity Association (Waterbury). Capital, \$250,000. President, V. L. Sawyer; Secretary, Edward A. Wright.

Connecticut Mutual (Hartford). Assets, \$676,615.49. President, Jacob L. Greene; Vice-President, John M. Taylor; Secretary, Edward M. Buice.

Hartford Life and Annuity. Assets, \$5,142,899.23. President, Henry A. Whitman; Secretary, Stephen Ball; Medical Examiner, Irving W. Lyon.

Hind Mutual Benefit Society (Danbury). Assets, \$100,000. President, Charles E. Griffing; Secretary, S. W. Watson; Treasurer, Smith E. Peck.

National Life (Hartford). Assets, \$4,710,456.06. President, O. H. Blanchard; Vice-President, L. J. Eresdent; Secretary, H. B. Langton; Treasurer, E. Smith; Medical Director, P. D. Pelier, M.D.; Assistant Medical Director, H. H. Pelier, M.D.; Actuary, C. E. Perkins; Gen. Manager, D. B. Fletcher.

People's Industrial Insurance Company (Norwich). Assets, \$195,597.61. President, Hugh H. Osgood; Secretary, Sherman B. Bishop; Treasurer, H. A. Nichols.

* Not rated for 1893.

Phenix Mutual Life (Hartford). Assets, \$10,070,418. President, Jonathan H. Buice; Vice-President, John M. Holcombe; Secretary, Charles E. Taylor.

Treasurer's Insurance Co. (Hartford). (Life and Accident.) Capital, \$1,000,000. Cash Assets, \$1,029,919.09. President, J. G. Batterson; Vice-President, G. F. Davis; Secretary, Rodney Deane; Assistant Secretary, John E. Morris; Actuary, George Ellis; Superintendent of Agencies, E. W. Preston; Consulting Surgeon, G. P. Davis; Surgeon and Adjuster, J. B. Lewis.

MUTUAL FIRE INS. COMPANIES.

Danbury. Surplus, \$28,582.59. President, Frederick S. Williams; Secretary, James B. Wilman.

Farmington Valley. Surplus, \$8,715. President, Edward Norton; Secretary, Richard H. Gay.

Farmers (Suffield). No surplus. President, N. N. King; Secretary, W. E. Barback.

Greenwich. Surplus, \$6,415.48. President, Amos M. Brink; Secretary, John Dayton.

Hartford County. Surplus, \$411,664.67. President, William E. Suggles; Secretary, William A. Erving.

Litchfield. Surplus, \$6,589.56. President, Charles B. Andrews; Secretary, Henry W. Woods.

Madison. Surplus, \$5,438.29. President, John N. Chaffin; Secretary, S. H. Chittenden.

Middlesex (Middletown). Surplus, \$56,749.97. President, O. W. Coffin; Secretary, William W. Harris.

Mutual (Hartford). Surplus, \$104.89. President, Albert G. Wilson; Secretary, Marvin Pierce.

Mutual (Norwich). Surplus, \$12,108.89. Secretary, Asa Backus.

New London County (Norwich). Surplus, \$80,985.81. President, B. F. Parker; Sec'y., J. F. Williams.

Patrons (Hartford). No surplus. President, George Austin; Secretary, John W. Woodcock.

Patrons (Middletown). President, B. C. Patterson; Secretary, B. C. Patterson; Treasurer, B. C. Patterson; T. G. Torington.

Roskville. Surplus, \$5,450.55. President, William H. Prescott; Secretary, A. T. Bissell.

State (Hartford). Surplus, \$29,220.52. President, Ralph Gillett; Secretary, Isaac Cross, Jr.

Tolland County (Tolland). Surplus, \$21,534.91. President, William D. Holman; Secretary, Edward E. Fuller.

Washington. Surplus, \$73.22. President, C. H. Mason; Secretary, S. J. Logan.

Windham County (Rocklyn). Surplus, \$36,360.66. President, David Greenleaf; Secretary, James C. Palmer.

MISCELLANEOUS INS. COMPANIES.

Connecticut Mutual Steam Boiler Inspection and Ins. Co. (Waterbury). Surplus, \$713.23. President, David B. Hamilton; Secretary, C. H. Bronson.

Capital. \$500,000. Assets, \$1,625,228.52. Ins. Co. M. Allen; Vice-President, W. B. Franklin; Second Vice-President, P. H. Allen; Secretary, J. B. Farrow.

Hartford County Tobacco Growers' Mutual Ins. Co. (Windor). Surplus, \$2,354.43. President, D. Ellsworth Phelps; Secretary, George A. Masland.

RAILROAD COMPANIES.

Boston and New York Air Line. President, H. B. Hammond, New York.

Colechester.* President, E. S. Day, Colechester. Danbury and Norwalk.* President, F. S. J. Lockwood.

Danbury and State Line.* President, Samuel H. Kinsale.

Hartford and Connecticut Valley.* President, Henry C. Robinson, Hartford.

Hartford and Connecticut Western.* President, Henry O. Seixas.

Housatonic.* President, George McCulloch Miller, New York.

Meriden, Waterbury and Connecticut River.—President, E. H. Prince, Boston.

Naugatuck.* President, Wm. D. Bishop, Bridgeport. **New Haven and Derby.*** President, Lucius Tuttle.

* Operated by Central New England and Western Railroad Company.
* Owned by Boston and New York Air Line Railroad Co.
* Owned by New York, New Haven and Hartford Railroad Co.
* Incorporated by Act of General Assembly, not constructed.
* Owned by New York, New Haven and Hartford Railroad Co.

* Operated by Central New England and Western Railroad Company.
* Owned by Boston and New York Air Line Railroad Co.
* Owned by New York, New Haven and Hartford Railroad Co.
* Incorporated by Act of General Assembly, not constructed.
* Owned by New York, New Haven and Hartford Railroad Co.

New Haven and Northampton.* President, Charles N. Veumans, Westfield, Mass.

New London Northampton.* President and Treasurer, Robert C. DeLoock, New York.

New York and New England.—President, A. A. McLeod.

New York, New Haven and Hartford.—President, Charles P. Clark, New Haven.

New York, Providence and Boston.* President, Samuel D. Rock, New York.

Norwich and Worcester.* President, George H. Ball, Boston.

Ridgfield and New York.* President, Wm. J. Mead, Greenwich.

Rockville.* President, H. L. James, Rockville.

Shore Line.* President, Eckhard H. Trowbridge, New Haven.

South Manchester.—President, Frank W. Chedoke, Manchester.

* Owned by New York and New England Railroad Co.
* Incorporated by Act of General Assembly, not constructed.
* Owned by New York, New Haven and Hartford Railroad Co.

* Owned by New York, New Haven and Hartford Railroad Co.
* Incorporated by Act of General Assembly, not constructed.
* Owned by New York, New Haven and Hartford Railroad Co.

* Owned by New York, New Haven and Hartford Railroad Co.
* Incorporated by Act of General Assembly, not constructed.
* Owned by New York, New Haven and Hartford Railroad Co.

* Owned by New York and New England Railroad Co.
* Incorporated by Act of General Assembly, not constructed.
* Owned by New York, New Haven and Hartford Railroad Co.

POST-OFFICES.

Offices marked with (*) are Money Order offices authorized to issue and to pay Money Orders and Postal Notes. Those marked with () are International, as well as Domestic, Money Order offices. By the letters (c. A. in parenthesis, thus: (c. A.), county seats are indicated. (Corrected to March 1, 1893.)

Table listing post-offices across various counties in Vermont, including Addison, Andover, Benning, and others. Columns include town names and office names.

POPULATION OF COUNTIES AND TOWNS.

Table showing population statistics for counties and towns, including total population and population per square mile.

POPULATION OF TOWNS.

Table showing population statistics for individual towns, including total population and population per square mile.

*Unincorporated, etc.

Total 622,200 745,258

STATISTICS OF TOWNS.—Continued.

iber, 1796, taken from Woodbury. Population, 1895, 926. Grand list, \$40,966.

Salem (New London County).—Incorporated May, 1859; taken from Colchester, Lyme and Montville. Population, 1895, 431. Grand list, \$18,628.

Salisbury (Litchfield County).—Incorporated October, 1741. Population, 1895, 2,426. Grand list, \$1,280,121.

Saybrook (Middlesex County).—Settled, 1613.* Population, 1895, 1,484. Grand list, \$65,924.

Scotland (Windham County).—Incorporated May, 1852; taken from Windham. Population, 1895, 506. Grand list, \$21,849.

Seaboard (New Haven County).—Incorporated May, 1859; taken from Derby. Population, 1895, 3,290. Grand list, \$1,183,772.

Sharon (Litchfield County).—Incorporated October, 1738. Population, 1895, 2,449. Grand list, \$1,370,426.

Sherman (Fairfield County).—Incorporated October, 1802; taken from New Fairfield. Population, 1895, 668. Grand list, \$1,457,732.

Simsbury (Hartford County).—Population, 1895, 1,874. Grand list, \$1,107,234.

Sumers (Tolland County).—Incorporated July, 1734; by Massachusetts; annexed to Connecticut, May, 1760. Population, 1895, 1,407. Grand list, \$83,736.

Southbury (New Haven County).—Incorporated May, 1792; taken from Willard. Population, 1895, 1,089. Grand list, \$27,063.

Southington (Hartford County).—Incorporated October, 1774; taken from Farmington. Population, 1895, 4,504. Grand list, \$2,149,216. Borough of Southington grand list, \$1,457,750.

South Windsor (Hartford County).—Incorporated May, 1845; taken from East Windsor. Population, 1895, 1,278. Grand list, \$1,066,607.

* Taken with Connecticut Decemler, 1844.
 † Merged May, 1876.

Sprague (New London County).—Incorporated May, 1864; taken from Lisbon and Franklin. Population, 1895, 1,106. Grand list, \$39,835.

Stafford (Tolland County).—Population, 1895, 4,515. Grand list, \$1,355,913. Grand list of borough of Stafford Springs, \$86,297.

Stamford (Fairfield County).—Population, 1895, 10,705; borough, 2,964. Grand list, \$1,243,841. Grand list of borough, \$1,523,448.

Sterling (Windham County).—Incorporated May, 1794; taken from Voluntown. Population, 1895, 1,251. Grand list, \$21,164.

Stonington (New London County).—Incorporated October, 1825; by Massachusetts. Population, 1895, 7,184. Grand list, \$2,671,579. Borough indebtedness, \$410,077.

Stratford (Fairfield County).—Settled 1639. Population, 1895, 2,668. Grand list, \$92,141.

Suffield (Hartford County).—Incorporated May, 1874; by Massachusetts; annexed to Connecticut, May, 1749. Population, 1895, 3,169. Grand list, \$1,311,400.

Thomaston (Litchfield County).—Incorporated May, 1855; taken from Plymouth. Population, 1895, 3,278. Grand list, \$1,540,697.

Thompson (Windham County).—Incorporated May, 1785; taken from Killingly. Population, 1895, 5,586. Grand list, \$1,424,371.

Tolland (Tolland County).—Named May, 1715. Population, 1895, 1,037. Grand list, \$139,641.

Torrington (Litchfield County).—Incorporated October, 1826. Population, 1895, 6,048. Grand list, \$1,917,630.

Trumbull (Fairfield County).—Incorporated October, 1805; taken from Stratford. Population, 1895, 1,483. Grand list, \$61,051.

* Settled in 1719.
 † Settled in the order New Haven jurisdiction; named April, 1816.

Union (Tolland County).—Incorporated October, 1734. Population, 1895, 431. Grand list, \$122,378.

Vernon (Tolland County).—Incorporated October, 1825; taken from Bolton. Population, 1895, 8,868. Grand list, \$2,959,998. Grand list of city of Rockville, \$2,534,099.

Voluntown (New London County).—Named May, 1798. Population, 1895, 1,066. Grand list, \$153,654.

Wallington (New Haven County).—Population, 1895, 1,574. Grand list, \$2,593,944. Grand list of borough, \$1,745,915.

Warren (Litchfield County).—Incorporated May, 1837; taken from Kent. Population, 1895, 477. Grand list, \$21,461.

Washington (Litchfield County).—Incorporated January, 1779; taken from Woodbury, Litchfield, Kent and New Milford. Population, 1895, 1,531. Grand list, \$867,955.

Waterbury (New Haven County).—Population, 1895, 10,000; city, 27,548. Grand list, \$10,459,822. Grand list of city, 1891, \$9,175,796.

Waterford (New London County).—Incorporated October, 1826; taken from New London. Population, 1895, 2,061. Grand list, \$1,066,159.

Watertown (Litchfield County).—Incorporated May, 1780; taken from Waterbury. Population, 1895, 2,132. Grand list, \$1,174,849.

Westbrook (Middlesex County).—Incorporated May, 1840; taken from Saybrook. Population, 1895, 1,692. Grand list, \$1,000,000.

West Hartford (Hartford County).—Incorporated May, 1854; taken from Hartford. Population, 1895, 1,900. Grand list, \$1,537,727.

West Springfield (Fairfield County).—Incorporated October, 1787; taken from Fairfield. Population, 1895, 772. Grand list, \$142,214.

* Named May, 1760.
 † Named May, 1826.

Westport (Fairfield County).—Incorporated May, 1835; taken from Fairfield, Norwalk and Weston. Population, 1895, 3,745. Grand list, \$1,411,247.

Weathersfield (Hartford County).—Population, 1895, 2,271. Grand list, \$1,053,619.

Willington (Tolland County).—Incorporated May, 1721. Population, 1895, 978. Grand list, \$108,184.

Wilton (Fairfield County).—Incorporated May, 1852; taken from Norwalk. Population, 1895, 1,722. Grand list, \$58,426.

Winchester (Litchfield County).—Incorporated May, 1771. Population, 1895, 6,183. (No census of the borough of Winsted has been taken since 1866.)

Winsted (New Haven County).—Incorporated May, 1892. Population, 1895, 10,311. Grand list, \$4,359,379.

Windsor (Hartford County).—Population, 1895, 2,054. Grand list, \$1,334,929.

Windsor Locks (Hartford County).—Incorporated May, 1854; taken from Windsor. Population, 1895, 2,758. Grand list, \$1,612,404.

Wolcott (New Haven County).—Incorporated May, 1796; taken from Waterbury and Southington. Population, 1895, 512. Grand list, \$226,616.

Woodbridge (New Haven County).—Incorporated January, 1784; taken from New Haven and Milford. Population, 1895, 926. Grand list, 495,405.

Woodbury (Litchfield County).—Population, 1895, 1,815. Grand list, \$1,000,000.

Woodville (Windham County).—Incorporated March, 1869; by Massachusetts; annexed to Connecticut, May, 1749. Population, 1895, 2,399. Grand list, \$84,145.

* Settled, 1799; named, 1817.
 † Settled, 1795; named February, 1827.
 ‡ Settled, 1804; annexed, 1862.

NAJES OF LEADING CITIZENS

And Prominent Financial and Industrial Institutions that have Aided in the Publication of the

TOWN AND CITY ATLAS OF CONNECTICUT

HARTFORD COUNTY.

BERLIN.

N. F. TAYLOR, Fire Steelman.

KILBY & TAYLOR, Fire Family Grocers. Also Agents for the sale of C. L. Cotton's Choice Excelsior. Store, Kensington, near new depot.

BERLIN SAVINGS BANK, W. H. Upon, Treasurer, Kensington.

NORTON E. L., Lumber Dealer, Contractor and Builder. Estimates carefully given on all work. Jobbing promptly attended to. Shop and yard, near Berlin Depot. P. O. address, Kensington, Berlin, Conn.

NEW BRITAIN ARCHITECTURAL TERRA COTTA WORKS (The). Manufacturers of Terra-choincular Terra Cotta, in all colors. Agents for Handford Brick and Tile Company's Molded and Ornamental Brick. Office and Works, Berlin, Conn. P. O. address, New Britain, Conn. Philip Corbin, President; G. E. Post, Secretary; G. E. Wetmore, Treasurer; G. B. Burdett, Manager.

KILBY HOUSE (The). Newly Built, Newly Furnished. First-class livery in connection. Rates, \$1.00 per day. E. K. Kilby, Proprietor.

BRISTOL NATIONAL BANK, Capital, \$100,000. P. H. Sisson, President; N. L. Birge, Vice President; C. S. Treatday, Cashier.

DUNBAR BROS. Established by E. L. Dunbar in 1843. Manufacturers of Clock Springs, and Small Springs of every description made from best steel; also Spiral Springs of various sizes.

DEMING, S. & O., Dealer in Dry Goods, Groceries, Boots and Shoes, etc. Forresterly.

FUNCK C. W. & CO., Established 1807. Furniture and Undertaking, 9 and 11 Prospect, and 42 and 44 Main St.

FIRST SCHOOL DISTRICT, Committee, Noble E. Pierce.

HULL, G. S. M. D., Homoeopathic.

INGRAMSON O. E. (THE), Clock Manufacturers. Organized 1849; incorporated 1881. President, W. C. Ingraham; Secretary and Treasurer, W. S. Ingraham.

LEVITT, THOMAS, Truckman and Jobber. Office, Railroad Freight Depot.

MUZZY & O. A. J., Dry Goods, Carpets, Millinery, Paper Hangings, Window Shades, Draperies, etc.

MERRIMAN BROS., Drugs, Medicines, Chemicals, Fine Toilet Soaps, Brushes, etc.; Perfumery and Fancy Articles in great variety; Pure Brandy, Wine and Liquors for medicinal purposes. No. 110 Main Street.

MASON C. V. F., Fire Life and Accident Insurance Agency; Investment Securities and Loans on Real Estate.

MITCHELL, J. R. & S. N., Opposite Grizzly House. Dry Goods, Men's, Youths' and Children's Clothing.

NEWELL & JENNINGS, Attorneys and Counselors-at-Law; Patents and Trade Marks; over National Bank.

NEW DEPARTMENT BELL COMPANY, Established 1889; incorporated by special Act of Legislature, January Session, A. D. 1890; manufacture Door, Bell, Bicycle and Fire Alarm Bells, all products without the aid of a battery; results similar to Electric Bell. The name "New Department" was adopted by this Company because they were the first to produce electrical results without a battery.

PIERCE & WINSLOW, Attorneys and Counselors.

ROBERTS, LEE, Dealer in Plumber's, Fire Watches and Jewelry; Solid Silver and Plated Ware, Lamps, Chandeliers, Bracket and Hall Lights, Plain and Fancy Crockery, Art Glassware, Fine Table Cutlery, etc. No. 127 Main St.

ROOT, S. E., Manufacturer of all kinds of Clock Dials and Trimmings, Brass Shells, Clock and Toy Movements, Brass Bells, Alarm Dials, Scales, Round Bell Cooplings.

SKELLY & SON, J. W., Dealers in Hardware, Plumbing, Steam and Water-Goods, Drain Tile, Palms, Oil, Varnishes, etc.; Wholesale Job Lots of Hardware a Specialty.

STURNOZ J. F., Wholesale and Retail Dealer in Hard and Soft Coal; Office at Bakery, 142 Main St.

SESSIONS FOUNDRY COMPANY. This firm was established in March, 1879, consisting of John S. Sessions and his son, Wm. E. Sessions; the latter is the active manager of the business, and has always attended to his part; succeeded a very small Company called the Bristol Foundry Company, employing fifteen workmen; which is steadily growing from the start, and now employs 255 workmen, manufacturing Gray Iron Castings of all kinds to order, from small castings weighing a two-hundredth part of a pound up to castings weighing six or eight tons each. Some of the principal items are Electrical Machinery and Dynamo Castings, Motor Castings and Castings of Clothier Wringer Castings, Castings for Domestic and Builders' Hardware, Refrigerating Machinery, Architectural Iron Castings, Machinery Castings of all kinds, Castings for Lamps, Boiling Mill Work, consisting of Furnace and Muffle Castings, Floor Plates, etc., etc.; running four cupolas, and melting about forty tons of iron per day.

SESSIONS, J. H. & S., Manufacturers of Taylor's Patent Trunk Bells, Trunk Hinges, Trunk Bolts, Patent Wrought Iron Corner Castings, Wrought Iron Floor Plates and Washers, Rubber Tip Door Stops, Furniture Hooks, Etc., Etc., etc.

THIRD SCHOOL DISTRICT, Committee James Bennett.

THIRTEENTH SCHOOL DISTRICT, William E. Bannell.

WELDON, S. A., Sole Dealer, in Special Household and Manufacturing Appliances, Mechanics' Tools, Farming and Dairy Implements, Powder, Fuse and Dynamite, Mixed Paints, Lead, Bricks, etc.

WOODWARD, E. P. M. D.

BRISTOL SPRING COMPANY, Manufacturers of Small Springs, Sheet Metal and Wire Work of every description, to order.

CANTON.

COLLINS COMPANY (THE), Hartford and Colchester, Manufacturers of Axes, Edge Tools, Plovers and Wrenches of the world-renowned brand of Collins & Co., Hartford. Address orders for goods to Collins & Co., 212 Water Street, New York.

EAST HARTFORD.

VANHORN, G. W., Proprietor the Maple Tree Inn.

RAYMOND LIBRARY, Jessie W. Hayden, Librarian.

COMSTOCK W. G. & F., Dealers in Paints, Oils, Wagon, Quarts, etc.

TOWN OF EAST HARTFORD, J. O. Goodwin, Town Clerk. Office in Wells' Block. Selections made first Monday of each month.

COMSTOCK WM. G. & F. O. COMSTOCK, The Comstock Farm. Gentlemen's Horses; Horse Breeding; Hay for Sale; For Service, Jefferson 208, winner of 13 First Premiums; Trunks made to Rent.

MERRIMAN CHAS., General Insurance Agent; Insurance Placed in Reliable Companies.

EAST HARTFORD MANUFACTURING CO., Extra Fine Writing Paper. Bismarck. Telegraph Address, Hartford, care of Telephone Co.

BRISTOL.

BRISTOL BRASS AND CLOCK CO., Manufacturers of Enamelled Sheet and Patent Brass and Brass Castings, German Silver, Silver Plated and German Silver Spoons, Forks, Butter Knives, etc. and Barner Department, Factory at Forestville and Bristol, Kent and Seneca Oil Burners, Brass Tubular Lamps, and Lamp Trimmings, Geo. S. Brown, Agent. Warehouse, 32 Warren St., New York. Post Office address, Bristol.

BERGE N. L. & SONS, Manufacturers of Knit Underwear.

BRISTOL MANUFACTURING CO., Manufacturers of Merino Underwear. Incorporated 1856. President, J. R. Mitchell; Secretary and Treasurer, F. O. Hayward.

BARNES WALLACE Established 1857. Manufacturer of Barnes' Patent Level Tempered American Clock Springs; Particular Attention Given to Supplying Manufacturers with Small Steel Springs of every description.

BALDWIN, R. O., Carpets, Wall Papers, Curtains, Draperies, Oil Cloths, Fire Stationery.

BRISTOL HIGH SCHOOL, Committee: E. B. Dunbar.

BEES, GEORGE A., Fire, Life and Accident Insurance, and County Commissioner; Also Real Estate.

BRISTOL NATIONAL BANK, Capital, \$100,000. P. H. Sisson, President; N. L. Birge, Vice President; C. S. Treatday, Cashier.

DUNBAR BROS. Established by E. L. Dunbar in 1843. Manufacturers of Clock Springs, and Small Springs of every description made from best steel; also Spiral Springs of various sizes.

DEMING, S. & O., Dealer in Dry Goods, Groceries, Boots and Shoes, etc. Forresterly.

FUNCK C. W. & CO., Established 1807. Furniture and Undertaking, 9 and 11 Prospect, and 42 and 44 Main St.

FIRST SCHOOL DISTRICT, Committee, Noble E. Pierce.

HULL, G. S. M. D., Homoeopathic.

INGRAMSON O. E. (THE), Clock Manufacturers. Organized 1849; incorporated 1881. President, W. C. Ingraham; Secretary and Treasurer, W. S. Ingraham.

LEVITT, THOMAS, Truckman and Jobber. Office, Railroad Freight Depot.

MUZZY & O. A. J., Dry Goods, Carpets, Millinery, Paper Hangings, Window Shades, Draperies, etc.

MERRIMAN BROS., Drugs, Medicines, Chemicals, Fine Toilet Soaps, Brushes, etc.; Perfumery and Fancy Articles in great variety; Pure Brandy, Wine and Liquors for medicinal purposes. No. 110 Main Street.

MASON C. V. F., Fire Life and Accident Insurance Agency; Investment Securities and Loans on Real Estate.

MITCHELL, J. R. & S. N., Opposite Grizzly House. Dry Goods, Men's, Youths' and Children's Clothing.

NEWELL & JENNINGS, Attorneys and Counselors-at-Law; Patents and Trade Marks; over National Bank.

NEW DEPARTMENT BELL COMPANY, Established 1889; incorporated by special Act of Legislature, January Session, A. D. 1890; manufacture Door, Bell, Bicycle and Fire Alarm Bells, all products without the aid of a battery; results similar to Electric Bell. The name "New Department" was adopted by this Company because they were the first to produce electrical results without a battery.

PIERCE & WINSLOW, Attorneys and Counselors.

ROBERTS, LEE, Dealer in Plumber's, Fire Watches and Jewelry; Solid Silver and Plated Ware, Lamps, Chandeliers, Bracket and Hall Lights, Plain and Fancy Crockery, Art Glassware, Fine Table Cutlery, etc. No. 127 Main St.

ROOT, S. E., Manufacturer of all kinds of Clock Dials and Trimmings, Brass Shells, Clock and Toy Movements, Brass Bells, Alarm Dials, Scales, Round Bell Cooplings.

SKELLY & SON, J. W., Dealers in Hardware, Plumbing, Steam and Water-Goods, Drain Tile, Palms, Oil, Varnishes, etc.; Wholesale Job Lots of Hardware a Specialty.

STURNOZ J. F., Wholesale and Retail Dealer in Hard and Soft Coal; Office at Bakery, 142 Main St.

SESSIONS FOUNDRY COMPANY. This firm was established in March, 1879, consisting of John S. Sessions and his son, Wm. E. Sessions; the latter is the active manager of the business, and has always attended to his part; succeeded a very small Company called the Bristol Foundry Company, employing fifteen workmen; which is steadily growing from the start, and now employs 255 workmen, manufacturing Gray Iron Castings of all kinds to order, from small castings weighing a two-hundredth part of a pound up to castings weighing six or eight tons each. Some of the principal items are Electrical Machinery and Dynamo Castings, Motor Castings and Castings of Clothier Wringer Castings, Castings for Domestic and Builders' Hardware, Refrigerating Machinery, Architectural Iron Castings, Machinery Castings of all kinds, Castings for Lamps, Boiling Mill Work, consisting of Furnace and Muffle Castings, Floor Plates, etc., etc.; running four cupolas, and melting about forty tons of iron per day.

SESSIONS, J. H. & S., Manufacturers of Taylor's Patent Trunk Bells, Trunk Hinges, Trunk Bolts, Patent Wrought Iron Corner Castings, Wrought Iron Floor Plates and Washers, Rubber Tip Door Stops, Furniture Hooks, Etc., Etc., etc.

THIRD SCHOOL DISTRICT, Committee James Bennett.

THIRTEENTH SCHOOL DISTRICT, William E. Bannell.

WELDON, S. A., Sole Dealer, in Special Household and Manufacturing Appliances, Mechanics' Tools, Farming and Dairy Implements, Powder, Fuse and Dynamite, Mixed Paints, Lead, Bricks, etc.

WOODWARD, E. P. M. D.

BRISTOL SPRING COMPANY, Manufacturers of Small Springs, Sheet Metal and Wire Work of every description, to order.

CANTON.

COLLINS COMPANY (THE), Hartford and Colchester, Manufacturers of Axes, Edge Tools, Plovers and Wrenches of the world-renowned brand of Collins & Co., Hartford. Address orders for goods to Collins & Co., 212 Water Street, New York.

EAST HARTFORD.

VANHORN, G. W., Proprietor the Maple Tree Inn.

RAYMOND LIBRARY, Jessie W. Hayden, Librarian.

COMSTOCK W. G. & F., Dealers in Paints, Oils, Wagon, Quarts, etc.

TOWN OF EAST HARTFORD, J. O. Goodwin, Town Clerk. Office in Wells' Block. Selections made first Monday of each month.

COMSTOCK WM. G. & F. O. COMSTOCK, The Comstock Farm. Gentlemen's Horses; Horse Breeding; Hay for Sale; For Service, Jefferson 208, winner of 13 First Premiums; Trunks made to Rent.

MERRIMAN CHAS., General Insurance Agent; Insurance Placed in Reliable Companies.

EAST HARTFORD MANUFACTURING CO., Extra Fine Writing Paper. Bismarck. Telegraph Address, Hartford, care of Telephone Co.

ENFIELD.

CHAPIN GED. F., Manufacturer of Cedar Vinegar, and Essentive in 1893. Thompsonville.

MENB, CHARLES D., Livery and Feed Stable, Thompsonville.

UPSON, LYMAN A., Superintendent Hartford House of Correction.

ARMSTRONG G., Proprietor of the Thompsonville Hotel and Franklin Hall, Thompsonville.

FANOFF, A., Proprietor of the Hanrville Hotel at Hanrville.

FULLER & RUSSELL Livery and Feed Stable, Hazardville. Stages connect with every train at the N. Y. & N. E. Depot. Traveling men furnished with transient driver. A. E. Russell and C. S. Fuller, Proprietors.

PEASE HOWARD A., Livery and Feed Stable, Good and all seasons price. 16 Prospect St., opp. Episcopal Church, Thompsonville.

HAMLIN JOHN, Attorney and Counselor at Law, Thompsonville.

MATHEWSON BROS. & CO., Conn. Valley Brewery, established 1869. A. H. Mathewson, Geo. T. Mathewson, William Hayward, Brewers of Pale Ale and Porter. Dealers in Coal and Wood, Thompsonville.

BURLINGTON.

BRADLEY, S. G., Judge of Probate.

FARMINGTON.

DEMING E. H. Merchant.
FARMINGTON SAVINGS BANK.
 RYAN, J. B., Proprietor Elm Tree Inn.
 UNION SCHOOL DISTRICT.

GLASTONBURY.

WILLIAMS J. CO. (THE), Established 1840. Churns and Appliances; Manufacturers of Cream Separators, Washers and Toilet Stools; also of Iorine.

HARDIN, S. C., Dealer in Kentucky and Seed Tobacco Stems, Super Phosphate, Land Plaster, Cator Pomace, etc.

CROSBY MANUFACTURING CO., Woods. Main Address, East Glastonbury; Freight Address, Hartford.

CHAPMAN, HECTOR, Dealer in Furniture Stoves, Kitchen Furnishings, Hot Air Furnaces, Steam and Hot Water Boilers.

GATES, W. E., Dealer in Groceries, Dry Goods, Boots and Shoes, Flour, etc.

CROSBY, E. H., Proprietor of the only newspaper published in the town. Subscription one dollar per year. Advertising at low rates.

CORNISH, F. S., Livery and Feed Stable; also Meat Market.

RODEDS, C. A., Bakery, Restaurant, Fruits, Cigars, etc.

WELLS, FREDERICK, Farmer, Real Estate Dealer, Director of the Goodrich Brothers Banking Co., Fairbury, Nebraska.

HARTFORD.

AMERICAN ASYLUM FOR DEAF AND DUMB. Chartered 1816; Dedicated 1821. F. W. Cooley, President; Principal, John Williams, 690 Avonium St.

ALDRMAN, A. C., Attorney and Counselor-at-Law; Special Attention to Collections. 356 Main St.

ALLEN, J. P. & CO., U. S. Horse and Cattle Stables.

ALLEN, J. P., President of Hartford Steam Boiler Inspection and Insurance Co.

AXINA INSURANCE CO.

BELTING CO., JEWELL, Manufacturers of Leather Belting and Latex Leather; Dealers in Hides and Leather. Pliny Jewell, President; Lyman B. Jewell, Vice-President; Charles A. Jewell, Secretary; Charles E. Newton, Treasurer.

BESSELL, HENRY, Mason, Builder and Contractor; Jobbing especially attended to. Office and Residence, 43 Wadsworth St.

BLESS, W. H., Contractor and Builder. Established 1831. Planting Mills and Office Estimates given at Short Notice on all classes of Work. Special attention paid to the City of Town Work. Lumber St., rear of 15 Albany Ave.

BECKER, W. E., Architect; Houses Designed in the latest and most approved Style. 320 Avonium St.

BEAZLEY, MATTHEW, Wood, Brick or Stone Buildings Moved or Raised to Order. No. 12 Carter St.

BREWER, C. S. & CO., C. S. Brewer and R. M. Brinkley, Wholesale Fruit Dealers and Commission Merchants. 258 and 240 Avonium St.

BOARDMAN, C. B., Hack, Livery and Sale Stables. No. 124 Main St.

BONNER, FREDERICK & CO., (John D. Bonner, Miles B. Preston and Oscar A. Zigmlich), Jobbers and Retail Dealers in Wall Papers and Painters' Supplies, Photographic Goods, Artists' Materials, Window Shades, Manufacturers' Supplies, etc.; Decorating a Specialty. 329 Main St., Hartford, Conn., and 80 and 82 South Main St., Waterbury, Conn.

BALL, STEPHEN, Secretary Hartford Life and Annuity Insurance Co.

BLEDGETT & CLAPP CO. (THE), Iron and Steel Merchants. J. B. Clapp, Secretary.

BROOKS, F. A., Joiner and Builder; Estimates cheerfully given on all Work; All Jobbing promptly attended to. Shop, 114 Grove; Residence, 366 Maple Ave.

BURDICK, GEO. H., Secretary.

BURT, L. W., (Civil Engineer and City Surveyor. BUCK & EGGLESTON, Counselors-at-Law.

BENNETT, T. B., Artist and Postmaster.

BULLOCK, H. C., Dentist.

BESTOR, HOWARD G., Real Estate and Insurance.

BILLINGS, C. E., President The Billings and Spencer Co.

BILLINGS & SPENCER CO. (THE), Hartford, Conn., U. S. A. This Company was organized in 1869, and are the pioneers of the manufacture of Drop Forgings as a regular business. From that time this Company has steadily increased in the amount of business done and the size of its works. Starting with four drop hammers, they now have over sixty running in their shops, and are the largest manufacturers of Drop Forging in the world. As a specialty this business is followed by comparatively few concerns, and there are none making in any comparison the amount and variety of forgings turned out by this Company.

In addition to the Drop Forging business, the Billings & Spencer Co. have a large stock of the best and finest of the highest grades, and a number of patented specialties.

They also manufacture and sell Drop Hammers, Forging Machines and necessary dies and tools. Their long experience in the use of drop hammers having enabled them to discover the weak points and to make many valuable improvements.

The Company's extensive works at Hartford comprise several large modern buildings, which are fitted

out with the most improved machinery used in their business. They were recently supplied with their machine shop, offices and laboratories for finished goods. The new buildings are of brick, the machine shop being two hundred feet long, two stories high, with basement. The office building is of dry brick, three stories, being and basement. The store-house and shipping room is of fire proof construction, and in it are carried all the finished goods carried on hand.

The officers are: C. E. Billings, President and General Manager; J. H. Holt, Treasurer; E. H. Stocker, Secretary; and Wm. W. Bestor, Superintendent. E. E. Billings, Assistant Superintendent. The employes number one hundred and fifty men.

BIRD, BROS., "Hardware Finers."

BURSON, ANDREWS, Counselor-at-Law.

BOND, A. H., Manager for the Massachusetts Mutual Life Insurance Co.

BATTERSON, J. G., President Traveler's Insurance Co.

COLTS PATENT FIRE-ARMS MANUFACTURING COMPANY. Chartered 1855. R. W. H. Harris, President; John W. Hall, Vice-President and Treasurer; F. E. Holden, Secretary; L. C. Crover, Superintendent. 11 Vanduyke Ave.

CAPEWICH HORSE MAIL CO. (THE), E. C. Lewis, President; G. I. C. Wiggins, Vice-President and Superintendent; A. A. W. Williams, Treasurer; George C. F. Williams, Secretary and Assistant Treasurer.

CONNECTICUT FIRE INSURANCE COMPANY (THE), Prospect corner George John D. B. Williams, President; Charles H. H. Clark, Secretary; J. W. Clark, Assistant Secretary. Incorporated 1850.

CASE, LOCKWOOD & BRAINARD COMPANY (THE), Printers and Stationers, Manufacturers of Blank Books; Production of Illustrated Catalogues for Manufacturers a Specialty. Pearl and Trumbull Sts.

CURTIS, EDWARD, Superintendent.

CHESTER, H. H. & CO., 450 Avonium, Residence, 3 Farmington Ave.

CALHOUN PRINTING CO., 66 State St. W. H. Hays, President.

CAMPBELL, JAMES, Physician and Surgeon, 33 Congress St.

COX, HARRY BANIMGER, Electrical Inventor, 100 Park, Charles Hopkins, "Hartford Court."

CLARK, W. R., Vice-President Axina Ins. Co.

CONKIN, E. W., Real Estate and Fire Insurance.

CONYER, JOHN W., Attorney and Counselor-at-Law, 357 Main St.

GADY, ERNEST, Secretary and Treasurer of the Hartford Life and Annuity Insurance Co.

CHAPMAN, SILAS J., Fire Insurance.

COLUMBIA BICYCLE CLUB, 230 Main St.

COLT, MRS. SAMUEL, Wifely of the late Amos A. Colt, Lecturer, of the Colt Patent Fire Arms Manufacturing Co., 30 Westfield Ave.

CULLEN, M., Manufacturer of Galvanized Iron Corridors, Stairs, Grates, Pipes, Drills, Mill Machinery, Wood Sheds, etc. 44 Ave. 8.

CUSHEMAN CHUCK CO. (THE), Established 1862. Incorporated Sept., 1885. Manufacturers of Improved Lathes and Drill Chucks of all kinds and for all purposes. A. F. Cushman, President; E. L. Cushman, Secretary and Treasurer.

DENNIS, RODNEY, Secretary Traveler's Insurance Co.

DAVIS, J. O., Manufacturer.

DECKER, J. A., Horse Shoe and Farrier.

DONOVAN, REV. JAMES P., D.D., Chancellor and Secretary Hartford Divinity School.

ELDRIDGE, JAMES W., Real Estate.

ENGLISH, SIDNEY A., Member of the Besse Combination Clothiers and Hatters, Proprietors of Besse's Patent Store in New England; 45, 45, 47, 49 and 51 Avonium St.

FOULWER, G. W., First Shoemaker.

GEMMILL, BURNHAM & CO., Merchant Tailors, Manufacturers and Retailers of Fine Ready Made Clothing, 64, 66 and 68 Avonium St.

GRANT, C. L., Artisan Wells, Drilled Wells, Boilers, Pumps, Hoists, Pumps, Pipes, Drills, Mill Machinery, Fuel Supplies, Water Supply for Cities and Towns, Breweries, Manufactories, Cemeiteries, Farms, Residences. Prospecting for Minerals, Testing for Building and Bridge Pier Foundations, Shale for Elevators and other practical purposes. 23 Sycamore St.

GOODWIN, L. H., Postmaster; Dealer in Drugs, Medicines, Chemicals, Perfumery, Articles, etc. 304 and 325 Main St. Open all night.

GOODWIN, J. J., Office, 331 Main St.

GREENE, JACOB L., President Connecticut Mutual Life Insurance Co.

GOLD, THEODORE S., Secretary Connecticut Board of Agriculture, West Cornwall, Conn.

GARDNER, E., Veterinary Surgeon.

GOODRICH, JAS. R., Superintendent. H. H. & H. R. R. Co.

HOADLEY, CHARLES J., State Librarian.

HENNEY, DAVID, President of the Hartford Light & Power Co.

HARRISON, ALEXANDER, General Agent New York Life Insurance Co., Room 6, Trust Co. Bldg.

HART, A. E., Treasurer Society for Savings.

HYDE, GROSS & HYDE, Attorneys-at-Law.

HINE, CHARLES D., Secretary State Board of Education.

HARTFORD POST.

HARTFORD WOOD CLUB, R. A. Tracy, President; James J. Wrege, Vice-President; Geo. C.

Dresser, Recording Secretary; Lester H. Sweet, Financial Secretary; Robert W. Dayer, Treasurer. Club House, 240 Main St. Organized 1885.

HARTFORD CYCLE COMPANY (THE), Manufacturers of Hartford-made Bicycles, Safety Ball-Bearings; Interchangeable Parts Guaranteed. Factory and Office, 831 Capitol Ave.

HARDENDORFF, H., Real Estate. J. H. J. Junior; Builder and Contractor on all kinds of Buildings; also General Jobbing; all work promptly and specifically done; satisfaction guaranteed; Plans and Specifications furnished if desired. Residence and Shop, 302 Hill St.

HARTFORD AND NEW YORK TRANSPORTATION CO., General Office, Hartford, Conn. E. S. Goodrich, President and Treasurer; C. G. Goodrich, Secretary and General Manager; E. L. Smith, Agent.

HEUBLEIN, G. F., The Heublein.

HYDE & GOSLET, Attorneys-at-Law.

HAYWARD RUBBER WORKS CO. (THE), Parkville L. D. Parker, Treasurer.

HARTFORD WOVEN WIRE MATTRESS CO., 618 Capitol Ave., Hartford, Conn., U. S. A., Manufacturers of Woven Wire and Link Mattresses, Folding Cots, Cribs, Iron and Brass Trimmings, Iron Bedsteads, Lawn Seats, and Crat. Manufacturers of Hospital, Institution and private use; Wire Window Guards, Stall Guards, Wire Partitions for Offices, Wire Baskets, Trivets, Wire Flower Stands, Car Seats, Wire Baskets, etc. See Henry Roberts, President and Treasurer; J. E. Godbee, Secretary.

HOWARD, JAMES L. & CO., Livery Supplies. Established 1876.

HOTEL CAPITOL, Family and Commercial; good rates given. A. E. Holcomb, Proprietor.

HALL, LEANDER, Superintendent Hartford Hospital.

HUTCHINSON, JOHN L., Collector of Internal Revenue.

HARTFORD PUBLIC LIBRARY.

HENNEY & SHIPMAN, Attorneys-at-Law.

HEALY, JOHN P., Attorney and Counselor-at-Law, Room 34, Trust Company Building, corner Main St. and Central.

HILLS, A. C. & SON, Dealers in Flour, Grain and Feed, Baled Hay and Straw; Commission Merchants. 139 Main St.

KENNY, HENRY, (of the firm Kenny, Roberts & Co., Wholesale Grocers).

LINCOLN, SEYMUS & CO., Tea and Coffee Importers.

LEAGUE CYCLE CO. (THE), Manufacturers of the Capless League Wheels. H. C. Dwight, President; R. S. Gladwin, Secretary and Treasurer; A. Parker, Treasurer.

LANE, JOHN S. & SON, Contractors, Stone Carriers of Broken Trap Rock and Builders of Stone Bridges. 400 W. R. R. near Westfield Ave.

LEWIS, M. & CO., 177, Springfield, Mass.; also Office at Meriden, Conn.; Residence, 236 Spring Avenue.

LABOR COMMISSIONS' OFFICE, Capital Building, R. Vance, Commissioner.

LATHROP, W. H., Importer and Wholesale Liquor Dealer; Bourbon and Rye Whiskies in Bond and Out of Bond; Domestic and Foreign Wines, Brandy, Gin, Rums, Chartreuse, etc. 314, 316 and 318 Avonium St.

MORRIS, J. P., President Hartford Oak National Bank, 124 Avonium St.; Residence 80 Farmington Ave.

NEWMAN, F. S., Architect, Designer and Consulting Engineer. 1821, Office 1232 Arch St., Philadelphia, Pa.; 317 Main St., Springfield, Mass.; 371 Main St., Hartford, Conn. Banks, Blocks, Churches, Hotels, Schools, Stores, Schoolhouses, Public Libraries a Specialty; large experience in the Construction of Buildings for Investments. 371 Main St.

OUR SAVIOURS' DANISH EVANGELICAL LUTHERAN CHURCH, Russ corner of Babcock Rev. Karl Bruckner, Pastor; Residence, 236 Park St.

MELROSE, J. P., Fishing Tackle, established 1876, and all kinds of Fishing Tackles. Established 1876. Also Dealer in Foreign and Domestic Wines, Liquors and Cigars, Bottom's Mall, Hop, Tonic, 70 Main St.

MELROSE, J. P., National Encampment G. O. P. Flags, Bunting, etc., Decorated for Private Events. President Harrison's Inauguration, Washington, D. C.; Washington, National Encampment G. O. P., New York, N. Y.; Tanton, Mass., Western, Plymouth, Mass.; National Pilgrim Monument Dedication; National Encampment, G. O. P., Milwaukee, Wis.; International Maritime Exhibition, Boston, Mass.; Army of the Potomac - Re-Union, Portland, Me.; G. A. R. Encampment, Boston, Mass.; Cotton Centennial, Fairbanks, Ar.; J. P. National Encampment G. A. R., Detroit, Mich.; Dedication Soldiers' Monument, Rochester, N. Y.; Paterson, N. J.; Centennial - English Temple, London, England; G. A. R. Encampment, Washington, D. C.; Columbia Celebration, New York, N. Y.; World's Fair Dedication, Chicago, Ill.; J. P. National Encampment G. O. P., Montreal, Stephen, N. B.; Monumental Architect, a large variety of Monuments and Gravestones constantly on hand; Residence, 352 Avonium St.

NEIL, MICHAEL P., General Contractor of Scares and all kinds of Mason and Building Work; Estimates given on all kinds of Work; Jobbing promptly attended to. Office, 105 Westfield Ave. No. 55.

ONEIL, WILLIAM F., Mason and Contractor, 54 Woodbine St.

NILES, H. E., Livery and Boarding Stable, 577 Main St.

NICHOLS, JAMES, President National Fire Insurance Co., 105 Westfield Ave.

POPE MANUFACTURING COMPANY, Makers of Columbia Bicycles; Paid in Capital, \$1,000,000; George H. Day, Manager at Factory; R. M. Beck, Superintendent, Office, 3211 Columbus Ave., Boston, Mass. Officers: Albert A. Pope, President; George H. Day, Vice-President; Edward W. Paine, Treasurer; Arthur E. Patton, Secretary.

PLIMPTON MANUFACTURING CO., Envelopes, Blank Books and Printing.

PEEK, DE WITT J., Secretary Mutual Benefit Life Co.

PHILIPS, J. P., Jr., Treasurer Iowa Manufacturing Co.

PARKER, JOHN D., Assistant Secretary Connecticut Mutual Life Insurance Co.

PERKINS & PERKINS, Counselors-at-Law.

PHOENIX INSURANCE CO., Hartford, Conn.

PRESTON, MILES B., Sheriff of Hartford County and Treasurer of Bonner-Preston Co., Wall Paper, Paints and Artists' Supplies.

PHATT, F. A., President The Tract & Whitney Company.

POOL, J. J. & CO., Anthracite and Bituminous Coal. All Kinds and Tide Water.

PATTEN, H. E., Dry Goods, Carpet Beating and Upholstery Establishment, Office and Works, No. 37 Wels St.

PERCIE'S STEAM LAUNDRY & CARPET CLEANING, 105 Westfield Ave. Open on the same day; Quick Laundry Work a Specialty. Telephone Communication, 50, 52 and 54 Main St.

QUIGG, H. J., Superintendent of the New England Railroad, Hartford, Conn. and New England Railroad.

ROOD, D. A., Proprietor United States Hotel.

RANGER, MILES B., Sheriff of Hartford County and Treasurer of Bonner-Preston Co., Wall Paper, Paints and Artists' Supplies.

RAILROAD COMMISSIONERS, Rooms 41, State Capitol.

ROBINSON & ROBINSON, Counselors-at-Law.

ROBESMAN MANUFACTURING CO., WM. (THE), Manufacturers Electro Silver-Plated Table Ware; Rogers Brand.

RANGER, HARVIN H., State Treasurer, Residence, Canterbury.

SMITH, BROWN & CO., Manufacturers and Dealers in Saddlery, Harness, Horse Collars, Horse Shoes, and other articles connected with this business was commenced a century ago by Norman Smith, the father of the senior member of the present firm. He conducted the business until he died, when it was successively, Norman Smith, 1794; 1791, Sheldon & Bigelow, 1818; Smith & Bigelow, 1822; N. S. & T. Smith, 1824; N. S. & T. Smith, 1827; N. S. & T. Smith, 1830; N. S. & T. Smith, 1833; N. S. & T. Smith, 1835; N. S. & T. Smith, 1838; N. S. & T. Smith, 1841; N. S. & T. Smith, 1844; N. S. & T. Smith, 1847; N. S. & T. Smith, 1850; N. S. & T. Smith, 1853; N. S. & T. Smith, 1856; N. S. & T. Smith, 1859; N. S. & T. Smith, 1862; N. S. & T. Smith, 1865; N. S. & T. Smith, 1868; N. S. & T. Smith, 1871; N. S. & T. Smith, 1874; N. S. & T. Smith, 1877; N. S. & T. Smith, 1880; N. S. & T. Smith, 1883; N. S. & T. Smith, 1886; N. S. & T. Smith, 1889; N. S. & T. Smith, 1892; N. S. & T. Smith, 1895; N. S. & T. Smith, 1898; N. S. & T. Smith, 1901; N. S. & T. Smith, 1904; N. S. & T. Smith, 1907; N. S. & T. Smith, 1910; N. S. & T. Smith, 1913; N. S. & T. Smith, 1916; N. S. & T. Smith, 1919; N. S. & T. Smith, 1922; N. S. & T. Smith, 1925; N. S. & T. Smith, 1928; N. S. & T. Smith, 1931; N. S. & T. Smith, 1934; N. S. & T. Smith, 1937; N. S. & T. Smith, 1940; N. S. & T. Smith, 1943; N. S. & T. Smith, 1946; N. S. & T. Smith, 1949; N. S. & T. Smith, 1952; N. S. & T. Smith, 1955; N. S. & T. Smith, 1958; N. S. & T. Smith, 1961; N. S. & T. Smith, 1964; N. S. & T. Smith, 1967; N. S. & T. Smith, 1970; N. S. & T. Smith, 1973; N. S. & T. Smith, 1976; N. S. & T. Smith, 1979; N. S. & T. Smith, 1982; N. S. & T. Smith, 1985; N. S. & T. Smith, 1988; N. S. & T. Smith, 1991; N. S. & T. Smith, 1994; N. S. & T. Smith, 1997; N. S. & T. Smith, 2000.

LABOR COMMISSIONS' OFFICE, Capital Building, R. Vance, Commissioner.

LATHROP, W. H., Importer and Wholesale Liquor Dealer; Bourbon and Rye Whiskies in Bond and Out of Bond; Domestic and Foreign Wines, Brandy, Gin, Rums, Chartreuse, etc. 314, 316 and 318 Avonium St.

MORRIS, J. P., President Hartford Oak National Bank, 124 Avonium St.; Residence 80 Farmington Ave.

NEWMAN, F. S., Architect, Designer and Consulting Engineer. 1821, Office 1232 Arch St., Philadelphia, Pa.; 317 Main St., Springfield, Mass.; 371 Main St., Hartford, Conn. Banks, Blocks, Churches, Hotels, Schools, Stores, Schoolhouses, Public Libraries a Specialty; large experience in the Construction of Buildings for Investments. 371 Main St.

OUR SAVIOURS' DANISH EVANGELICAL LUTHERAN CHURCH, Russ corner of Babcock Rev. Karl Bruckner, Pastor; Residence, 236 Park St.

MELROSE, J. P., Fishing Tackle, established 1876, and all kinds of Fishing Tackles. Established 1876. Also Dealer in Foreign and Domestic Wines, Liquors and Cigars, Bottom's Mall, Hop, Tonic, 70 Main St.

MELROSE, J. P., National Encampment G. O. P. Flags, Bunting, etc., Decorated for Private Events. President Harrison's Inauguration, Washington, D. C.; Washington, National Encampment G. O. P., New York, N. Y.; Tanton, Mass., Western, Plymouth, Mass.; National Pilgrim Monument Dedication; National Encampment, G. O. P., Milwaukee, Wis.; International Maritime Exhibition, Boston, Mass.; Army of the Potomac - Re-Union, Portland, Me.; G. A. R. Encampment, Boston, Mass.; Cotton Centennial, Fairbanks, Ar.; J. P. National Encampment G. A. R., Detroit, Mich.; Dedication Soldiers' Monument, Rochester, N. Y.; Paterson, N. J.; Centennial - English Temple, London, England; G. A. R. Encampment, Washington, D. C.; Columbia Celebration, New York, N. Y.; World's Fair Dedication, Chicago, Ill.; J. P. National Encampment G. O. P., Montreal, Stephen, N. B.; Monumental Architect, a large variety of Monuments and Gravestones constantly on hand; Residence, 352 Avonium St.

NEIL, MICHAEL P., General Contractor of Scares and all kinds of Mason and Building Work; Estimates given on all kinds of Work; Jobbing promptly attended to. Office, 105 Westfield Ave. No. 55.

ONEIL, WILLIAM F., Mason and Contractor, 54 Woodbine St.

NILES, H. E., Livery and Boarding Stable, 577 Main St.

NICHOLS, JAMES, President National Fire Insurance Co., 105 Westfield Ave.

POPE MANUFACTURING COMPANY, Makers of Columbia Bicycles; Paid in Capital, \$1,000,000; George H. Day, Manager at Factory; R. M. Beck, Superintendent, Office, 3211 Columbus Ave., Boston, Mass.

TYLER HEMAN A. General Insurance Broker, Lease on Eastward Palace, and the same property, 27 Main St.

TRUMBULL, J. V. A. Superintendent Valley Station, N. Y. N. H. & H. R. Exp. Office, 450 Agency St. Residence 226 Farmington Ave.

TUCKER, W. W. Contractor with Pratt & Whitson.

THOMPSON FRANK A. General Agent Phoenix Mutual Life Insurance Co.

WILEY, LOUIS G. Established 1859. Commercial Printer, Spectacles and Fine Head Bill Heads and Office Work of all kinds. Work promptly and neatly done at bottom prices. New presses, new type and new designs. Telephone Connection, 155 Pearl St.

WOOLLEY, G. W. & S. N. Undertakers, Manufacturers and Jobbers in Coffins, Caskets, and Undertakers' Sundries.

WEST, SIMMS & TRYON, (A. B. West, W. J. Simms, E. S. Tryon). Established 1858. Contractors and Builders, Jobbing and Repairing. Office and Shop, 1011 Hudson St.

WOODBRIDGE, J. L. Chief of Police.

WELCH, JOHN W. Treasurer Daily Savings Bank.

WALKER, W. W. Wholesale and Retail Grocer, Boston Branch Wholesale and Retail Grocery House, Importers, Originators and Leaders of Low Prices. Largest Grocery Establishment in New England. Branch excepted, W. W. Walker, Proprietor, 292 and 271 Main St.

YEOmans, Henry E. Livory Stable, No. 51 Farmington Ave.

YOUNG MEN'S CHRISTIAN ASSOCIATION. This Association is duly incorporated. A Board of Trustees has the care of the property interests of the Association. Requests are earnestly solicited for the extension and endorsement of our work in any Department—Spiritual, Intellectual, Social, Physical or Industrial—Manual Training, Charles A. Jewell, Chairman Board of Trustees; Appleton R. Hillyer, Treasurer; James A. Smith, President of the Association; George M. Hensley, General Secretary; E. H. Brandt, E. E. Travis, Assistant Secretaries. This Association is centrally located in a superb and commodious brick structure of wood and terra cotta trimmings, at the corner of Pearl and Jewell Sts. Cost of building and lot complete, \$18,000. This Association has an endowment of \$70,000 for its educational work, which is known as the Hillyer Institute, in memory of the late General Charles Hillyer. The building is provided with class rooms for Mechanical and Architectural Drawing, Penmanship, shorthand, etc., also 50 Manual Training and Sewing Machines, and fully equipped gymnasium is an annex to the Main Building. The usual social and religious work customary in Associations of this character is maintained. The organization is very elastic and of course has a large membership. It is open to all young men who desire opportunity of self-improvement. The President is James A. Smith, of the Smith, Netham Co., and Mr. George M. Hensley is the General Secretary.

MANCHESTER.

ROBERTSON J. T. CO. (THE), Manufacturers of Robertson's Eclipse Shaving and Toilet Soap. Shaving Soaps: Eclipse Soap, Columbia Soap, Old Glory, Gents' Shaving. Family Soaps: Gold Coin Soap, Powder, Silverine Soap, and The People's Choice. Sole Manufacturers of Bon-Ami, Childs & Childs, Sales Agents, New York.

STERNBERG, CHARLES. Bookbinding and Livory Stables. Omnibus and Hacks for Parties, Picnics, etc. and to all reasonable rates. South Manchester.

LYDALL H. & FOLLIS, Manufacturers and Dealers in Knitting Machine Needles of every variety, English and American Rotary Frame Needles, English Rib Frame Needles, Tidy and Cooper Frame Needles Cast and Tied Needles of all kinds, Sewing and Double Rib Needles, with our Patented Sewing Machine Needles, Seaming Needles, Hooks, Looper Points, and Special Needles made to Order. Established 1855.

MATHER ELECTRIC CO. (THE), H. G. Cheney, President, N. T. Paine, Treasurer, A. D. Chaffin, General Manager; Wm. A. Anthony, Electrician, Sales Department, 116 Bedford St., Boston.

CASE BROTHERS, Manufacturers of Press Papers, Jaywalk Cards, Colored Papers, Mill Wrappers and Manila Papers. Mills at Highland Park, Chaplin, Unionville; Office at all Highland Park. The mill at Unionville is under the name of Case Manufacturing Co.

COWLES C. W. Engaged extensively in Farming and the handling of Fine Horses. Owner and chief manager of the Hartford Club Co.

ALLEN C. W. Proprietor of the Cowles Hotel. Allen, H. G. Livory and Sale Stable; Buggies, Carts and Carriages for Hire. Special Notices made to Order.

CLARK A. L. President of Glassbury Knitting Co., Manchester Grocer.

CHENEY BROTHERS, Silk Manufacturers, South Manchester and Hartford, New York, 47 Broadway St.; Boston, 79 Chancery St.; Chicago, 185 Franklin Street.

EARNLEY, H. R. Proprietor of Oxford Hill, a house is elegant Hotel opened July 17, 1893. The house is situated first class; it is furnished throughout in hard woods, has broad lawns and rags in alleys; rooms is heated throughout with steam, lighted by gas and electricity, and has electric call bells in every room. Ball room and banquet room for parties. South Manchester.

NEW BRITAIN.

AMERICAN SPRING NEEDLE WORKS. General Jobbing Machines and manufacturers of all kinds of Spring Knitting Machine Needles. Established 1853. 185 Pearl St.

ALLEN JOHN W. Contractor and Builder, also Dealer in Real Estate, Has-a-to Sale, Building Lots constantly on hand, any style of houses built on lots in order to best advantage, in the growing parts of New Britain. Plans furnished, estimates cheerfully given, promptly attended to, personal supervision, office negotiating. Telephone Connection, 299 East St.

ADKINS PRINTING CO. Fine Book and Job Printing. D. N. Camp, President; T. J. Spencer, Superintendent; W. A. House, Secretary and Treasurer, 320 Main St.

AMERICAN HOSERY CO. Organized 1868.

BENNETT, AUGUSTUS N. Auctioneer and Real Estate Broker, Notary Public, Collections made. Constable, 287 Main St.

BURE LYMAN S. Attorney and Counselor at Law, 202 Main St.

BORRITT SAVINGS BANK. Booth's Block, 261 Main St.

BUELL, R. N. Mason, Contractor and Builder. Estimates given; all kinds of Mason Work done promptly and in a satisfactory manner. Dealer in Lime, Hair, Cement and Mason's Supplies in general. Jobbing a specialty. 64 Church St.

CITY OFFICERS. Mayor, John Walsh; City Clerk, Collins C. Wooster; Trustee, Patrick McCabe.

CASE, J. T. ENGINE COMPANY (THE), Established 1853. F. Corbin, President; M. S. Swift, Secretary; F. G. Platt, Treasurer; W. S. Hine, General Sales Manager. Works, New Britain.

CADWELL, WM. H. Civil Engineer and Architect. Room 204 Booth's Block, 259 Main St.

CURTIS, O. F. Contractor and Builder, Jobbing promptly attended to. Shop 73 Church St.

CURTIS, O. F., Dealer in Fine and Grain, Coal, Wood and Ice. Manufacturer of Hygiene Ice, 25 Commercial St.

DOERF, HERMANN, Proprietor of the Mountain Grove House. Facilities for entertaining Parties, also Proprietor of the Mountain Spring Ice Co. on the Shuttle Meadow Road, short distance from New Britain.

DOOLITTLE, DAVID & SON, Masons and Builders. Estimates given and all kinds of work done in a thorough and workmanlike manner, also Dealer in Lime, Hair and Cement. Office and Residence, 68 Hart St. Telephone Connection.

FARRELL JAMES, Proprietor of the White Elephant Hotel and Saloon. Cigars, Pipes, Stoppers and Cigars. Best Brands of Whiskies, 309 Main St.

HILLS BROTHERS, Masons, Contractors and Builders. Estimates cheerfully given, work promptly done in a satisfactory manner. Jobbing a specialty. Residence Park St.

HENNESSY, TIMOTHY, Carpenter and Builder. Estimates cheerfully given on new work and jobbing. Satisfaction guaranteed. Residence 164 Hartford Ave.

HILLS, C. E. Columbian Stables, Hacks, Carriages, Livery, Sundry, Three-wheeled and Four-seated Wagons for Parties, also Columbian Hotel, Church St., opposite depot.

HOLMES, C. C. Carpenter and Builder, also Dealer in Real Estate. Builders and Sells Houses of all descriptions, 70 Fairview.

LAWRENCE, C. C. Architect and Builder, 519 Washington St.

LUBY, J. E. Trucking and General Training, Heavy Trucking and Light Jobbing. Moving of Household Furniture and Pianos a specialty. Excavating, Grading, Surfing, etc. Office and Stable near 14 Chestnut St., or 127 Church St.

LEUPOLD, CHARLES F. Carpenter, Contractor and Builder. New Buildings and Jobbing promptly attended to. Shop, near 24 Grand; Residence, 55 Arch St.

LYMAN A. A. Sewer Contractor and Dealer in Akron Vitrified Drain and Sewer Pipe, Fire Bricks, Fire Clay and Fire Linings; Sewer Connections with Houses a Specialty; Estimates Furnished at Short Notice; Drain Pipes always on hand. 64 Church St.

MARSH, W. P. I am looking for business to want your work. Now what is my best offer? Just this: Unexcelled work, without exception. I use the best materials that can be bought, and only the best. Now take considered, it is your interest to place your orders for House Decorating with A. P. Marsh, House and Sign Painter, 74 Greenwood St.

MARLEY, PHILIP J. Attorney and Counselor at Law, 105 Pearl St.

MORSE & CO. Proprietors Hotel Rawson, under new management, table and service unsurpassed. New reading and writing room, two elevators, electric bells and lights. Rates \$2.50 and \$3.50 per day. Morse & Co., Proprietors.

MALLEABLE IRON WORKS, Manufacturers of Steam and Gas Engines of Gray Iron Castings to order. Established 1863. M. C. Smith, Treasurer; M. C. Webster, Secretary.

MCABE THOS & CO. Wholesale and Commission Dealers in American Cocks, Canned Beef, Sperry & Barnes' Pork, Sausage, Hams, etc. All orders promptly attended to. Office near 234 Main St., telephone Connection.

MERCHANTS NATIONAL BANK, Incorporated 1857; Booth's Block, 261 Main St. V. E. Chamberlain, President; W. E. Atwood, Cashier.

MESSILL, JOHN E. Contractor and Builder.

Jobbing a specialty and satisfaction guaranteed. Residence and shop 165 Hartford Ave.

MULLER LOUIS J. Manufacturer and Dealer in Havana and Domestic Cigars, also member of the present Legislature.

NEW BRITAIN ELECTRIC CO. Incorporated 1887. Rev. Wm. M. Lewis, President.

NEW BRITAIN INSTITUTE LIBRARY. Business Building.

NEW BRITAIN LUMBER AND COAL CO. Organized 1871. N. Lewis, President; F. G. Platt, Treasurer; M. C. Stanley, Secretary. 293 Park, near railroad crossing.

NEW ENGLAND MANTEL AND ART TILE CO. Manufacturers of Tiles for Fireplaces, American and Imported Tiles for Fire Places and Flooring. All Mantels sold to Contractors and Builders at Wholesale Prices. Factory, Quincy, Hill Office and Treasurer; H. B. Bennett, Secretary and Manager.

POLICE DEPARTMENT. Court House Building, 13 Commercial St. Chief, Joseph R. Johnson.

PINCHES JOHN, Manufacturer of all kinds of Fire Architectural, Cabinet, Wood Work and Trimmings, Doors, Wainscoting, etc. Builders Supplies a specialty. Scroll Sawing, Turning, Carving, Wood Mantels, Stair Building, Church, Store, Office Work, Steam, Skin Grid Hard Wood, Lumber always on hand. No. 60 Church St.

RENTSCHLER, F. & SON, Proprietors of Rentschler's Shooting Park. The Park is always open to the public for parties and picnics, etc., on the most reasonable terms. Ten Pin Alley, Shooting Range and Handicap Base a specialty. Horse cars run to the foot of the park, Kensington St.

RUSSELL & ERWIN MANUFACTURING CO., American Hardware, New Britain, Conn., U. S. A. Warehouses, New York, Philadelphia, Baltimore and Boston.

STANLEY WAREHOUSES, American Hardware, New Britain, Conn., U. S. A. Warehouses, New York, Philadelphia, Baltimore and Boston. Manufacturers' Building, Section 14199.

STANLEY, THEODORE A. Cedar Hill Farm, Milk and Cream a specialty. Farm on Rocky Hill near the corner of Pearl St.

STANLEY WARE (THE), Makers of Wrought Steel Builders' Hardware, Bats, Hinges, Door Bolts, Blind Trimmings, etc. Factories, New Britain, Conn.; Warehouses, 79 Chambers St., N. Y. Wm. H. Hart, Pres. and Treas.; Peter McCarter, Vice-Pres.; L. H. Smith, Sec.; Geo. P. Hart, Assistant Manager.

SPAE, J. R. Resident and Manager of the Connecticut Valley Orchard Co., Orchards in Deep River and Berlin, Conn., largest fruit orchard in New England. Specialties for 52 Paches and Plums.

STANLEY, W. W. Editor and Proprietor "Weekly Phoenix." Successor to C. R. Haviland. Book and Stationery and Fine Job Printer.

COLUMBIAN HOUSE, Geo. E. Wood, Proprietor. Boarding and Lodging and General Hardware. The present directors are: E. S. Stow, W. R. Walkley, A. R. Treadway, M. B. Wilcox, S. W. Sessions, S. H. Wilcox, M. B. Ogden, Sumner Walkley, Frank L. Wilcox. The officers are: E. S. Stow, President; A. R. Treadway, Vice President; Stephen Walkley, Treasurer; Edwin N. Walkley, Secretary.

HOLDEN, W. J. Editor and Proprietor "Weekly Phoenix." Successor to C. R. Haviland. Book and Stationery and Fine Job Printer.

CLARK BROS. & CO., Manufacturers of Carriage, Machine and Plow Bolts, Lag Screws, Nuts, Washers, Etc.

SOUTHINGTON MEDICINE CO. (THE), Proprietors of Dr. Hart's King of all Remedies, Dr. Hart's Cyclone Linctum, King Worm Killer, Dr. Wood's King of Cures, King of Cures.

OSBORNE, J. H. Physician.

GRANNIS, H. S. Superintendent of Peck, Stow & Wilcox Co.

LEWIS, A. M. Committeeman Fourth School District.

HOLDEN, W. J. Proprietor Southington Phoenix.

WHITNEY, P. A. Committeeman Eleventh School District, Director Peck, Stow & Wilcox Co.

BARNES, JOHN J. Committeeman First School District.

SUFFIELD.

CONNECTICUT LITERARY INSTITUTE. LOUIS, WM. L. Judge Probate.

SPENCER, I. LUTHER. Pres. First National Bank.

COOPER, W. W.

HASKINS J. O.

KENDALL, G. O.

WETHERSFIELD.

WOODBRIDGE, Jabez L. Warden of the State Penitentiary at Wethersfield.

MDGGAT, WILLIAM. Seed Grower.

TOWN OF WETHERSFIELD. First Selectman Mr. Adams.

WINDSOR LOCKS.

COOGAN, E. D. Dealer in Dry Goods, Groceries, Clothing, Boots, Shoes, Hat and Cap Agent for the Steamer Star, Loman, Concord and National Line of Steamers. Drafts sold.

HOBBS, GEORGE W. School Globe, etc.

CHARTER OAK HOUSE. Directly opposite Passenger Station, on Main St. Here located by steam. Good accommodations for traveling people. Henry L. Carter, Proprietor.

JOHNSON, W. W. Attorney-at-Law.

BARRETT, LOCK H. Livory, Hack and Feed Stable. Teaming and Jobbing. All kinds of Coal and Wood for sale.

STODOL, A. W. Livory, Feed and Hack Stable. Dealer in Wood, Hired Help and Carriages, Sleighs, Harness, Baskets and Whips for Sale.

ADDIS, S. T. Publisher of the Windsor Locks Journal.

WARNER, W. A. Livory and Feed Stable.

NEW HAVEN COUNTY.

ANSONIA.

ANSONIA BRASS & COPPER CO. (THE), Brass and Copper Goods Manufacturers. President, W. E. Dodge, New York; Vice-President and Treasurer, A. W. Dowle, New York; Secretary, E. M. Matthews.

ANSONIA O. & C. CO. (THE), Successors to the Osborne & Chesnan Co. Manufacturers of Skirts, Suspenders and Corset Materials. President, H. F. S. M. Bliss; Secretary and Treasurer, George O. Schelller.

ANSONIA SENTINEL (THE), Daily and Weekly, 40 Main St.; Branch Office, 242 Main St., Birmingham, Conn.; Daily, \$10 per annum, Weekly, \$1.50 per annum; Book and Job Printing, of every description, attended to promptly and carefully. J. M. Emerson, Editor and Proprietor.

BURTON, FRANKLIN, Secretary and Treasurer Ansonia Savings Bank.

BOSTON STORE, Dry and Fancy Goods, John R. Merry.

BARTHOLOMEW, DANA, Secretary and Treasurer Ansonia Water Company.

BRISTOL, W. B., Coal Merchant.

FARREL FOUNDRY & MACHINE CO. (THE), Manufacturers of Chilled Bolts and Iron, Brass and Copper, Rolling Mill Machinery, Machinery of all kinds and descriptions. President, Franklin Farrel; Secretary, F. E. Hoadley; Treasurer, E. C. Lewis; Agent, C. P. Bliss.

YELLOWS, W. A. O., Clothing, Hats, Boots, and Shoes.

GARDNER'S SONS, B. L. Wallen & Sons, Manufacturers of Clock, Dials and all kinds of Clock Trimmings, Seal Dials and Sash, Brass and Nickel Matings and Trimmings for Cabinet Picture Frames. John B. Gardner and George G. Gardner.

HULL, ALBERT E., Real Estate & Insurance.

HOLDEN, FREDK W., Attorney-at-Law.

HITCHCOCK, M. G., Jeweler.

JOHNEST, R. N., Jeweler.

MARTINEZ, A., Manufacturer of Fine Cigars, 164 Main St.

FINE, CHARLES H., President of the Ansonia National Bank.

PRATT BROTHERS, Fine and Medium Clothing, Hats and Caps, and Outer Garments, 138 Main St. Edward J. Pratt and Howard A. Pratt.

PELEPS & BARTHOLOMEW CO. (THE), Manufacturers of Nickel-Plated Lever Locks; also Movers and Order a Specialty. Albert Phelps, President; A. H. Bartholomew, Treasurer; Howard D. Phelps, Secretary.

REINHOLD, S. G., Paper Box Manufacturer, and Dealer in Paper and Twines.

STEINMAN, J. H., Merchant.

SYNNOTT, REV. JOSEPH, Pastor Church of the Ascension.

S. O. C. O. (THE), Manufacturers of Eyelids and Brass Trimmings; also Ezellet Machinery of every description. President, Charles Barford; Secretary and Treasurer, George O. Schelller.

TUKER, REUBEN B., Town Clerk.

THERRY & SON, T. P., Dealers in Stores, Ranges, Furnaces and Crockery; Hot Water Heating, Turnings, Plumbing, Gas and Steam Fitting, etc. Theo. P. Terry and Frank T. Terry.

WOOD, T. J., Superintendent Wallace & Sons.

WALLACE & SONS, Brass and Copper Rolling Mills and Factories. This Company was established in 1848. Manufacture Copper Rives and Bars, Copper Wire, Sheet Copper, Brass Copper, Soldering Copors, Sheet Brass, Brass Wire, Escutcheon Pins, Brass Door Bell, Sash Pins and Copper Tubing, Brazed Brass and Copper Tubing, Brass and Iron Jack Chain, Pina, Keroseene Burners, Piano, Banquet, Library and Bookcase Lamps, Keroseene Chandeliers, Dry Tables, Cabinets, and Job Work. President, William Wallace; Secretary, John B. Wallace; Treasurer and Agent, Thomas Wallace. Warehouses, 29 Chambers St. and 6 Beads St., New York. Chicago Office, 6 Madison St.

BEACON FALLS.

BRONSON, HOMER O. (THE), Bronze Novelties. Bronze Goods of all kinds and descriptions.

TERRELL, E. J., Town Clerk, Representative and Merchant.

WOLFE, JOHN, Retired.

BRANFORD.

BAILEY, WM. E., Member of the Legislature from Branford.

CLARK, HENRY, Proprietor of Double Beach House, Shore Dinner a specialty.

CARNEY, PETER J., Deputy Sheriff. Post-Box 20. Telephone call.

ENQUIET, A. L., Dealer in Stores, House Furnishing Goods, Pumps, Lead Pipe, etc. Roofing and Jobbing. Plumbing, Hot Water and Steam Fitting a specialty.

HOLDSWORTH, S., Supt. of Norcross Brothers' quarries in Branford. Red granite from their own quarries at Stony Creek and Water Branch.

HIBBARD, F. L., Bookkeeper at the Norcross quarries Stony-Creek, Branford.

LAZZARI, JOSEPH & CO., Proprietors Gray Granite Quarry, Stony-Creek, Branford. Monument and Parvot Granite of every description. Stony-Creek, Town of Branford.

MALLEABLE IRON FITTINGS CO., Manufacturers of Steam and Gas Fittings and Malleable Iron Castings. Fittings made by this company are marked M. I. Co., J. P. Wadsworth, Pres.; E. C. Hamner, Sec. and Treas. Established 1844.

ODONNOR, JAMES, Proprietor of Toilet Hotel. Terms reasonable. Places for traveling people. Also Prop. of Hotel at Parkville, Park Co.

PARGOUD, FRANK, Retired from the Army. Stony-Creek.

ROE, H. P., Livery and Boarding Stable, Branford.

SWIFT, J., Proprietor of Branford Point House.

CHESHIRE.

DOOLITTLE M. C., Town Clerk.

HETLER, GEO., Stone Contractor.

STUDDARD JAMES, Principal Cheshire Academy. CORNWALL, E. P., Physician.

DERBY.

ATWATER WILLIAM C., Insurance Agent and Investment Broker, Birmingham.

BIRMINGHAM IRON FOUNDRY, Established in 1836. H. F. Manning, President. Thos. S. Bassett, Vice-President. Harmon S. Bassett, Treasurer. W. V. Bassett, Sec. Manufacture Chilled, Rolled and Rolling Mill Machinery for all purposes. Rubber Machinery, Steam and Power Locomotives, Hydraulic Presses, &c. Factory, Birmingham, Conn. New York office, 15 Cortland St.

BREWSTER, J. S. & SON, Dealers in Dry Goods, Wall Papers, Stairs, etc. 227 Main Street, Birmingham.

BIRMINGHAM NATIONAL BANK, Birmingham, Conn. Capital, \$1,000,000. President, E. M. Shelton. Cashier, C. E. Clark.

BIRMINGHAM HIGH SCHOOL, Principal, John W. Reed.

CLARK, GEORGE B., Wholesale and Retail dealer in Coal, 152 Main Street, Ansonia, and No. 11 Main Street, Derby.

DERBY STREET RAILWAY CO. Ansonia, Derby and Birmingham Electrical Co. Office, 272 Main St., Birmingham, Conn. President, H. Holton Wood. Vice-President, E. Bliss; Secretary, Geo. O. Schelller; Treasurer, Chas. E. Clark.

DERBY GAS COMPANY, Gas Works, Shelton, Electric Light Station, Birmingham, Incorporated, 1867. Capital, \$250,000. President, William B. Wooster; Treasurer and Agent, Charles H. Nettleton.

DERBY STONE CO. (THE), Birmingham, Conn. Makers of Fine Quadruple Plated Ware, Toilet Goods, superior quality. Watson J. Miller, President and Manager; Wesley J. Clark, Secretary and Treasurer; W. H. Ricker, Superintendent.

DERBY PAPER MILLS, Birmingham, Conn. Daily capacity, 30,000 pounds. Erected, 1872. Rebuilt, 1879. Wilkinson Bros. & Co., Paper and Twine Warehouse, 72 & 74 Duane Street, New York. Telephone call, 1463 Spring. W. Wilkinson, T. W. Wilkinson, Wm. Leach.

DERBY STEEL AND LEAD CO. (THE), at Birmingham, Conn. William E. Downs, President; David Torrance, Vice-President; Thomas S. Bridsey, Secretary and Treasurer.

DOWNS, SIDNEY W., Attorney, 239 Main St., Birmingham, Conn.

DOWNS, CHARLES N., Real Estate and Insurance, 229 Main Street, Birmingham.

GORMAN, P., Wholesale and Retail Dealer in Anthracite and Bituminous Coal.

HOWE MANUFACTURING CO. (THE), Manufacturers of Iron and Steel, established in 1838. President and Treasurer, William E. Downs; Secretary and Assistant Treasurer, Chas. E. Awater.

MAYBON, DANIEL E., Attorney-at-Law, Judge of Probate and Town Clerk, Birmingham.

MELROT, CHARLES J., Pastor Church of Immaculate Conception, Birmingham.

STERLING COMPANY, (THE), Derby. Was organized in 1865 by Charles A. Sterling, manufacturing organs until 1884, when the piano branch was added, since which time it has made more than 17,000 pianos; the average output for the past three years being about 3,000 pianos, and 4,000 organs per year. This company aims to make a piano constructed of the best material possible to purchase, by thoroughly competent skilled labor, thus producing a high grade piano, but at a price less than can be made by concerns which are situated in the city, with the many contingencies expenses attending such work when done in the city.

The Sterling has a well-established trade throughout the United States and many of the foreign countries. Capital, \$210,000. President, R. W. Blake; Secretary and Treasurer, James R. Mason; Superintendent, Charles A. Sterling.

TORRANCE, DAVID, Judge Supreme Court, Office, 272 Main St., Birmingham.

WHITE, W. G., Prop. Bassett House, Birmingham, Conn.

WOODER, WILLIAMS & GAGEE, Attorneys and Counselors at Law. Practice in U. S. and State Courts. Birmingham.

WILCOX & HOWE CO. (THE), Birmingham, Conn. Manufacturers of Carriage Hardware. A full line of Forgings for Buggies and Carriages. Special Forgings to Order. Geo. W. Howe, President; Geo. E. Wilcox, Vice-President; Isaac P. Howe, Secretary and Treasurer.

GULFPORT.

BEATTIE, JOHN, Granite Quarries, Leston's Island and Hoyley's Neck; Dealer in Monumental, Building and Bridge Stone; Sea Wall and all kinds of Granite Work. Leston's Island, Conn.; Town of Gulfport.

DUDLEY, JAMES A., Second Selectman of Town of Gulfport.

POST, CHAS. H., Judge of Probate and Town Clerk.

SMITH, REV. J. J., Pastor of St. George's R. C. Church.

STEVENS, E. T., Designer and Builder; Steam Lath Building a Specialty.

HAMDEN.

IVES, GEO. W. & SON, Brick Manufacturers, Hamden Conn.

MT. CARMEL BOLT CO. (THE), Samed J. Hayes, Treas. Mount Carmel, Conn.

MADISON.

WEBSTER, C. B., Owner of Water's Residence, on Long Island St., Town of Madison. Waterbury.

MERIDEN.

BRADLEY & HUBBARD MANUFACTURING CO., Meriden, Conn. Gas Fixtures at Manufacturers' Prices. Oil Fixtures, Extension Chandeliers, Library and Hall Lamps, Bookcase and Extension Piano Lamps, Bronze and Brass Ornaments, Figures, Tables, Fireplace Furnaces, Ensigns, Pichers, etc. Manufacturers of The B. & H. Cabinet and Toy Lamps. It is in perfect in every respect; the best Central Drain Lamp yet produced. Salesrooms: New York, 26 Park Place; Boston, 144 Franklin St.; Chicago, 88 Wabash St.; and at Portland, Mead Street. Walter Hubbard, Treasurer, N. L. Bradley; Secretary, C. G. Linsley.

BEVINS, LE GRAND, First Selectman.

BLOOMFIELD, DAVID, Architect, 123 State St. BOARDMAN, F. D., Secretary Meriden Lumber Co.

CARTER, BELA, Real Estate.

CHAMBERLAIN, A., President Home National Bank.

CHURCH & MORSE, No. 5 Palace Block, Dealers in Hardware, Cutlery, etc.; Machinists' Tools, Stubb's Gas Cutlery, Oil and Gasoline, etc.

HOSE, PULLEY, Wire Cloth, Window Screens, Garden Seeds in Bulk, Lawn Mowers, Grass Seeds, Station, Cook, Groceries, Tea, etc.

CITY MARKET, Maurice O'Brien, Dealer in Beef, Pork, Hams, Poultry, Pure Lard, Bologna Sausage, Vegetables, etc. Game in its season. Morse & Cook's Block, 21 East Main Street.

DOOLITTLE, E. J., Manufacturer of Paper Boxes, and Dealer in Strawboard, Wrapping, Manila, Tissue, Fancy and Toilet Papers, and Stamp St.

FORD, ROGER M., Chief of Police.

FOSTER, MERRIAM & CO., President, John Suttiff; Secretary and Treasurer, George C. Meriam, Manufacturers of Castors, Drop Handles, Furniture Trimmings and Cabinet Hardware, 31 Cross St.

GRISWOLD, RICHMOND & GLOCK CO., Manufacturers of Derby Street and Corvino makers; Wholesale and Retail dealers in Winthrop Furnaces, Ranges, Parlor Stoves, Crockery, Glassware, Refrigerators, etc. 2 East Main Street, No. 2 West Main and 2 and 4 Hanover St.

HOTCHKISS, FRED M., Wholesale Grocer; Fine Crockery, Road Cars, Harness, Baskets, Whips, etc. No. 119 to 127 S. College St.

HALL, S. J., Wholesale and Retail dealer in Flour, Grain, Feed, Salt, Coal and Wood, Fertilizers, etc. No. 2 East Main Street.

HOLT & STEVENS, the Meriden Fire Insurance Agency, Room No. 1, Wilcox Block.

HOWE, GEORGE C., Superintendent State Reform School.

LITTLE, S. B., Retired.

MANNING, BOWMAN & CO., President, E. R. Manning; Secretary and Treasurer, Robert Bowman. Manufacturers of the "Perfection" Granite Iron and Pearl Agate Ware, with Plated and White Metal Mountings. Also, in 1885, the Electro-silver and Nickel-plated Ware, Britannia and Platinized Goods, Silver Spoons, No. 77 Beckman Street, New York.

MERIDEN PROVISION CO., Packers and Wholesale Dealers in Beef, Pork, Hams, Lard, etc. 101 to 109 South Colony St. G. F. Swift, President; E. C. Swift, Treasurer; John W. Coe, Assistant Treasurer.

MERIDEN GASLIGHT CO., Incorporated 1860. Geo. R. Curtis, President; Samuel Dold, Secretary and Treasurer; J. A. Hadley, Superintendent. Directors: Geo. R. Curtis, James E. Taylor, F. C. Sherman, W. Hubbard, S. Dodd. Office, Room 2, Wilcox Block.

MERIDEN SILVER PLATE CO. (THE), President, George R. Curtis; Secretary and Treasurer, E. H. Curtis; Superintendent, W. R. Mackay. Manufacturers of Fine and Choice Silver Plated Ware. Salesrooms, 30 East 14th St., near Union Sq., New York, 133 Wabash Ave., Chicago, Ill.

MERIDEN CURTAIN FIXTURE CO. (THE), Established 1868. President, Charles Parker; Secretary and Treasurer, E. L. Merriam. Manufacturers of Shade Cloths, Shade Rollers (Patent Central Rollers) and Shade Frames. 440 Broad St.

MERIDEN BROS. (THE), President, E. L. Merriam; A. H. Jones; Secretary and Treasurer, W. E. Gard. Manufacturers of Piano, Banquet and Table Lamps, Brass Tables, Cabinets, Trunks, etc. Dealers in quality of Shade Cloths, Shade Rollers in Style and Finish; Sole Manufacturers of the Meriden Central Drain Lamp, which has no superior. New York Branch, 39 Broadway; Salem, Ohio, and Factories, Meriden, Conn.

MERIDEN BREWERY CO. (The Connecticut Breweries Co.), Canada Hill Ave., Porter and Lager Beer, 141 to 157 S. Wall Colony St.

MERIDEN MALLEABLE IRON CO. (THE), Geo. W. Lyon, President; E. L. Merriam, Secretary and Treasurer; C. L. Lyon, Superintendent. Manufacturers of Brass and Iron Keroseene Fixtures, Cabinet Hardware, Brackets and Basin Leaks for Plumbers.

MERIDEN MACHINE TOOL CO. (THE), President, H. Wales Jones; Treasurer, R. E. Leek; Secretary, W. L. Cheney. Manufacturers of Forming Lathes for Turning Ornamental Shapes in Steel, Iron, Brass, Soft Metals and Wood; Particular Attention Given to Designing and Manufacturing Tools and Dies for the Use of the Lathe and the Turret Lathe; Machine Jobbing. 100 to 105 Britannia St.

MERIDEN BRITANNIA CO. (THE), In the year 1882 Messrs. I. C. Lewis, L. J. Curtis, W. R. Lyon, Geo. C. Wilcox and C. W. Lewis, Secretary, Conn., organized a manufacturing company for the production of articles in britannia metal and for the sale of such articles.

The officers of the new venture at that early period were Isaac C. Lewis, President, and Horace C. Vinn, Secretary. The following is the following: In summer George R. Curtis was made Treasurer, a position which he has occupied ever since. These gentlemen and Dennis C. Wilcox, who held the position of Secretary, were elected in the fall of 1885, and in 1886, filled the official chairs from the beginning.

From a moderate beginning the plant of this Company has since been extended in every direction, until it covers an area of space. It is one of the representative establishments of its kind in the world. The present officers of the Meriden Britannia Co. are: President, I. C. Lewis, Vice-president; George H. Wilcox, Secretary; George R. Curtis, Treasurer; George M. Curtis, Assistant Treasurer, and C. W. Lewis, Cashier.

C. W. Lewis has been for years the chief executive officer. Capital, \$1,100,000. Manufacturers of "1847" Rodgers Bros. Gun, Shot and Rubber. Silver and White Metal; Tea, Coffee and Water Sets, Candelabra, Eggcrates, Fruit Dish, Cake Baskets, Baking Dishes, etc. New York, etc. Chicago, etc. Chicago, Meriden, Paris, San Francisco, and Hamilton, Ont.

MILLER BROS CUTLERY CO. (THE), I. C. Lewis, President; Geo. W. E. Cook, Secretary and Treasurer. Manufacturers of Fine Pocket Cutlery, Ink Erasers and Steel Pens. Factory, Meriden, Conn. New York Office, 100 Broadway. The Boston Cutlery Co. of Meriden, Conn., was organized for the manufacture of Pocket Cutlery in 1870, by Messrs. W. H. & Geo. W. Miller. It was subsequently reorganized in 1875, with Leonard J. Cook as President, and Wm. F. Rockwell as Secretary and Treasurer.

The manufacture of Steel Pens was added in 1881, by the purchase of George Bradford's plant, and the employment of Mr. Bradford as Superintendent of the Pen Department. In 1885, Mr. J. H. Charlton was elected President, and Geo. W. E. Cook, Secretary, upon the death of Mr. Curtis, in 1888, the Hon. Isaac C. Lewis was elected President of the Company.

Recent additions have been made to the buildings and grounds of both George and Fox Departments during the past ten years. Now their capacity for turning out goods is greater than any other establishment in the world. The quality of their productions is unequalled in the world and their well earned reputation is carefully maintained.

MILLER CO. EDWARD. This business was started by Horatio N. Howard in 1844. One year later it was sold to Edward Miller. Edward Miller & Co., a corporation, was organized in 1867, with a capital of \$200,000, increased in 1884 to \$250,000, and in 1891 to \$300,000; have conducted the business since 1867. In 1885, the Electro-silver and Nickel-plated Ware, Britannia and Platinized Goods, Silver Spoons, No. 77 Beckman Street, New York.

These gentlemen and Dennis C. Wilcox, who held the position of Secretary, were elected in the fall of 1885, and in 1886, filled the official chairs from the beginning.

From a moderate beginning the plant of this Company has since been extended in every direction, until it covers an area of space. It is one of the representative establishments of its kind in the world. The present officers of the Meriden Britannia Co. are: President, I. C. Lewis, Vice-president; George H. Wilcox, Secretary; George R. Curtis, Treasurer; George M. Curtis, Assistant Treasurer, and C. W. Lewis, Cashier.

C. W. Lewis has been for years the chief executive officer. Capital, \$1,100,000. Manufacturers of "1847" Rodgers Bros. Gun, Shot and Rubber. Silver and White Metal; Tea, Coffee and Water Sets, Candelabra, Eggcrates, Fruit Dish, Cake Baskets, Baking Dishes, etc. New York, etc. Chicago, etc. Chicago, Meriden, Paris, San Francisco, and Hamilton, Ont.

MILLER BROS CUTLERY CO. (THE), I. C. Lewis, President; Geo. W. E. Cook, Secretary and Treasurer. Manufacturers of Fine Pocket Cutlery, Ink Erasers and Steel Pens. Factory, Meriden, Conn. New York Office, 100 Broadway. The Boston Cutlery Co. of Meriden, Conn., was organized for the manufacture of Pocket Cutlery in 1870, by Messrs. W. H. & Geo. W. Miller. It was subsequently reorganized in 1875, with Leonard J. Cook as President, and Wm. F. Rockwell as Secretary and Treasurer.

The manufacture of Steel Pens was added in 1881, by the purchase of George Bradford's plant, and the employment of Mr. Bradford as Superintendent of the Pen Department. In 1885, Mr. J. H. Charlton was elected President, and Geo. W. E. Cook, Secretary, upon the death of Mr. Curtis, in 1888, the Hon. Isaac C. Lewis was elected President of the Company.

Recent additions have been made to the buildings and grounds of both George and Fox Departments during the past ten years. Now their capacity for turning out goods is greater than any other establishment in the world. The quality of their productions is unequalled in the world and their well earned reputation is carefully maintained.

MILLER CO. EDWARD. This business was started by Horatio N. Howard in 1844. One year later it was sold to Edward Miller. Edward Miller & Co., a corporation, was organized in 1867, with a capital of \$200,000, increased in 1884 to \$250,000, and in 1891 to \$300,000; have conducted the business since 1867. In 1885, the Electro-silver and Nickel-plated Ware, Britannia and Platinized Goods, Silver Spoons, No. 77 Beckman Street, New York.

These gentlemen and Dennis C. Wilcox, who held the position of Secretary, were elected in the fall of 1885, and in 1886, filled the official chairs from the beginning.

From a moderate beginning the plant of this Company has since been extended in every direction, until it covers an area of space. It is one of the representative establishments of its kind in the world. The present officers of the Meriden Britannia Co. are: President, I. C. Lewis, Vice-president; George H. Wilcox, Secretary; George R. Curtis, Treasurer; George M. Curtis, Assistant Treasurer, and C. W. Lewis, Cashier.

C. W. Lewis has been for years the chief executive officer. Capital, \$1,100,000. Manufacturers of "1847" Rodgers Bros. Gun, Shot and Rubber. Silver and White Metal; Tea, Coffee and Water Sets, Candelabra, Eggcrates, Fruit Dish, Cake Baskets, Baking Dishes, etc. New York, etc. Chicago, etc. Chicago, Meriden, Paris, San Francisco, and Hamilton, Ont.

MILLER BROS CUTLERY CO. (THE), I. C. Lewis, President; Geo. W. E. Cook, Secretary and Treasurer. Manufacturers of Fine Pocket Cutlery, Ink Erasers and Steel Pens. Factory, Meriden, Conn. New York Office, 100 Broadway. The Boston Cutlery Co. of Meriden, Conn., was organized for the manufacture of Pocket Cutlery in 1870, by Messrs. W. H. & Geo. W. Miller. It was subsequently reorganized in 1875, with Leonard J. Cook as President, and Wm. F. Rockwell as Secretary and Treasurer.

The manufacture of Steel Pens was added in 1881, by the purchase of George Bradford's plant, and the employment of Mr. Bradford as Superintendent of the Pen Department. In 1885, Mr. J. H. Charlton was elected President, and Geo. W. E. Cook, Secretary, upon the death of Mr. Curtis, in 1888, the Hon. Isaac C. Lewis was elected President of the Company.

Recent additions have been made to the buildings and grounds of both George and Fox Departments during the past ten years. Now their capacity for turning out goods is greater than any other establishment in the world. The quality of their productions is unequalled in the world and their well earned reputation is carefully maintained.

MILLER CO. EDWARD. This business was started by Horatio N. Howard in 1844. One year later it was sold to Edward Miller. Edward Miller & Co., a corporation, was organized in 1867, with a capital of \$200,000, increased in 1884 to \$250,000, and in 1891 to \$300,000; have conducted the business since 1867. In 1885, the Electro-silver and Nickel-plated Ware, Britannia and Platinized Goods, Silver Spoons, No. 77 Beckman Street, New York.

These gentlemen and Dennis C. Wilcox, who held the position of Secretary, were elected in the fall of 1885, and in 1886, filled the official chairs from the beginning.

From a moderate beginning the plant of this Company has since been extended in every direction, until it covers an area of space. It is one of the representative establishments of its kind in the world. The present officers of the Meriden Britannia Co. are: President, I. C. Lewis, Vice-president; George H. Wilcox, Secretary; George R. Curtis, Treasurer; George M. Curtis, Assistant Treasurer, and C. W. Lewis, Cashier.

C. W. Lewis has been for years the chief executive officer. Capital, \$1,100,000. Manufacturers of "1847" Rodgers Bros. Gun, Shot and Rubber. Silver and White Metal; Tea, Coffee and Water Sets, Candelabra, Eggcrates, Fruit Dish, Cake Baskets, Baking Dishes, etc. New York, etc. Chicago, etc. Chicago, Meriden, Paris, San Francisco, and Hamilton, Ont.

MILLER BROS CUTLERY CO. (THE), I. C. Lewis, President; Geo. W. E. Cook, Secretary and Treasurer. Manufacturers of Fine Pocket Cutlery, Ink Erasers and Steel Pens. Factory, Meriden, Conn. New York Office, 100 Broadway. The Boston Cutlery Co. of Meriden, Conn., was organized for the manufacture of Pocket Cutlery in 1870, by Messrs. W. H. & Geo. W. Miller. It was subsequently reorganized in 1875, with Leonard J. Cook as President, and Wm. F. Rockwell as Secretary and Treasurer.

TOWN AND CITY ATLAS OF CONNECTICUT.

MILES, RICHARD W., Traveling Salesman, Meriden Brasserie Company.

MOREHOUSE, E. P., Contractor and Builder; Manufacturer and Dealer in Lumber, Doors, Windows, Blinds and Builders' Finish; Cabinet Work, and Signs and Sprays; Hardware Lumber and Trimbler; Lumber Kils Dried and Worked to Order; Office, No. 129 State St., Mill, 16 Mill St.

PARKER, CHARLES O. (THE), Charles Parker, President; G. E. Parker, Vice-President; W. H. Lyon, Secretary, Manufacturers of the Parker Lamps, Chandeliers, Library and Reading Lamps, Artistic Brass and Brass Goods, Oil and Spice Mills, Vases, Blinds, Hinges, etc. New York Office, 97 Chambers Street.

PARKER HAMMER AND HAMMERLESS SHOT GUN (THE), At the Annual Tournament of 1897 held at Cannes, France, the grand prize, consisting of 2000 francs and a valuable cup, was won with a Parker Hammerless. The first Parker Hammerless Gun made won the championship of America at Dexter, Ill., Parker Bros., makers. New York Office, 97 Chambers St.

PARKER & WHIPPLE CO., Clock Manufacturers.

PETTEREY, J. T., School Auditor.

PLATT, JAMES P., Attorney-at-Law.

ROEBES & BROS., C. Established 1866. Manufacturers of all kinds of Hatting Ware, Spoons, Forks, Knives, etc.; Casket Trimmings; also Drawer Blinds, Cabinet Hardware, etc.; Factory and Office, 27 Front Street.

ROEBES SMITH CO., Secretary, C. Berry Potts, ROKWELL C. L., Cashier First National Bank. SAINT ROSE OF LIMA R. C. CHURCH. Mass was first celebrated in this town at Father Terven's in January, 1845. The church was organized in 1849, and from a small company of religious people gathered together by Father Terven, it has grown into a powerful church, and supports a school and convent. The school has an attendance of nine hundred children. The church, school, convent and parochial residence forms one of the most valuable ecclesiastical properties in the State. (See Illustration.) The present pastor is Rev. Paul J. McAleney, appointed in February, 1895.

SQUIRES & CO., W. H. Fire Insurance; Steamship Tickets by all lines, 37 Colony St.

UPHAM RAND & IVES, Dry Goods, Dress Goods, House-trimming Goods, 44 Colony St.

WHITE, E. H., President and Treasurer of Wilcox & White Organ Co.

WILSON, G. H. M. D., Mayor of City.

WILCOX SILVER PLATE CO., Manufacturers of the Best quality Electro-Plate. President, A. L. Collins; Secretary, J. W. H. Doolittle. Show Room, No. 6 Madison Lane, New York.

WINTHROP HOTEL, George H. Bowler, Co. Proprietors.

YOST, A., Meriden Cash Bakery, No. 53 West Main St.

MILFORD.

BALDWIN, R. S., Postmaster.

HIGBY, JAMES T., Druggist.

HIGH SCHOOL OF MILFORD.

HITCHCOCK, FREDERICK S., Postmaster of Woodmont, Town of Milford, also Storekeeper.

MERWIN, WM. M. & SONS, Orchard Growers, Plants and Shippers.

MORPHEE, N. L., Prop. of the Milford Hotel, POND, NATHAN G., Resident of Milford.

SMITH, MRS. MARY A., Resident of Milford.

SMITH, J. G., Town Agent of Milford.

TAYLOR, HENRY A., Resident of Milford.

WHITE, SAMUELS, Summer resident of Milford.

WALTER, JOHN S., Summer resident of Milford.

NAUGATUCK.

NAUGATUCK MALLEABLE IRON CO. (THE), Manufacturers of Rolled Malleable Iron Castings of every description. Prop. H. Whittemore, Treasurer L. W. Warner, Secy. A. C. Tuttle, Union City, Conn.

DUNHAM HOSIERY CO., Manufacturers Fine Knit Underwear, 200 Chambers, Truss, & G. Dunham; Secy, Henry Osborn, Agent, D. P. Mill.

WARD, L. W., Manufacturers of Curtain and Sewing Rings. Attention given to the Manufacture of Light Art's in Ready-to-Make.

TWITCHELL & SON, H., Manufacturers of the Lindsay Safety Pins, Union City.

PAGE & CO., JOHN M., Stoves, Ranges, Hardware, Cutlery, Woodcases, Crockery, Paints, Oil, Glass, Plumbing, etc.

SWEENEY, J. E., Insurance Agent, Life Accident and Fire, Fire, Glass and Steam Boiler Insurance writes in First Class Companies; Notary Public; Deputy Sheriff.

BALDWIN, HENRY C., Attorney-at-Law.

SWEENEY, JOHN M., Attorney-at-Law and Real Estate.

OMAY, JOHN, Pharmacist, P. O. Block.

BRENNAN, ANDREW, Pres. Union City Coal Co.

COEN, MICHAEL P., Employed G. I. R. Co. Manufacturing Co.

FAGAN, REV. JAMES (Gosselin), First St. Francis Church, Assistant, Rev. J. J. Fitzgerald.

ST. FRANCIS CHURCH, The first Mass celebrated in Naugatuck was at a private dwelling, about the year 1800. In 1810 a little frame church on Water Street was dedicated to divine service, and Naugatuck continued a mission of Waterbury until the year 1866, when it was formed into a regular par-

ish, with the Rev. High T. Brady as its first resident pastor. The church edifice is one of the finest in the State of Connecticut. It is purely Gothic and cruciform in shape.

NEW HAVEN.

ARVINE, E. P., Attorney and Counselor-at-Law, Rooms 9, 11, 13, 69 Church.

AUSTIN, FRED. D., Architect, Room 31, Holeday Building.

ALLEN, WILLIAM H., Architect, Benedict Building, 82 Church St.

ADLER, MAX (Mayer, Strauss & Co.), 60 Court; Residence, 25 Hill St.

ADT, JOHN & SON, Builders of Machinery for Straightening and Cutting Wire to Accurate Lengths from One to Six Feet; also Hardware, Manufacture, corner of State and Mill River Sts.

ALDRICH, WM. D. F., Manager of National Life Association of Hartford, Conn., 739 Chapel, Room 2546.

AERLOG, JAMES H., General Agent for the Manhattan Insurance Co. of New York, 739 Chapel; Residence, 25 Hill St.

AUDLEY, CHARLES, Livery and Boarding Stable; CARRIAGES prepared for Parties and Calls, or by the hour. Established 1845, 140 Audubon St.

ALDEN, D. A., Cashier Merchants' National Bank.

APTHORP, MISS P. L., 78 Church St.

BROWN, F. M. & CO., The largest, tallest and finest monumental structure in New Haven, one that was formerly known as the "Insurance Building," owned by Trinity Church Corporation, and leased by it to F. M. Brown & Co. for forty years. The firm is now owned by Francis M. Brown and John S. Gamble, and they carry on an immense Dry Goods business here, and the building is famous throughout the State as the "Grand Central Shopping Emporium." There are 27 apartments in all, forming a veritable market-place for not only the 50,000 residents of New Haven, but for all the country within a radius of 50 miles of the city. Employs 200 people. (See Illustration.)

BUCKINGHAM, ALFRED H., successor to A. H. Buckingham & Co., Copper-plate and Engraving, Brewery Work a Specialty; Manufacturer of Galvanized Iron and Copper Corrods and Metal Roofing; also Dealer in Furnaces, Tin, Copper and Sheet Iron ware. Estimates promptly furnished. Established 1865, 97 Grand Ave.

BRADLEY, EDWARD E., President of the New Haven Cold Storage Company, Factory and office, 234 to 260 York, and 2 to 14 Adam Sts.

BARNETT, W. E., Executive Secretary of the N. Y. & N. H. R. Co., 101 Broadway.

BEUEN, FRANK, Civil Engineer and Surveyor.

BUDINGTON, J. E., Consulting and Constructing Engineer, 82 Church.

BLANCHARD, S. E., President State St. Horse R. R. Co.

BRADY, W. G., successor to G. M. Brady, Hosiery Mill; also Dealer in Brides' Gowns, etc., moved without damage; Equipped for Heavy Hoisting and Heavy Craning; Out Town Work solicited; references for ability and responsibility. Storehouse, 95 Edgewood Ave., 440 Elm St.; Residence, 23 Whalley Ave.

BISHOP, HARRIET M., 151 Bradley St.

BEECHER, EDWARD C., Broker's Exchange, No. 769 Chapel St.; Real Estate Bought and Sold on Commission; Care and Binding of Property; Negotiations; Settles and Appraises Estates; Fire Insurance; Notary Public; Auctioneer; Telephone connection.

BUTLER, GEORGE A., President National Trustee's Bond.

BOGART, JAMES P., Civil Engineer and Surveyor.

BERGMAN, W. A., Steward of Republican League, 1022 Chapel St.

BRADLEY, ROBERT E., Hardware, Paints, Oils and Glass; Wall Papers, Painting and Decorating, Branch Store, 784 and 795 Grand Ave., and 955 State St. Established 1838.

BOSTWICK, W. P., Carpenter and Builder. Established 1850, 120 North Front St.; Residence, 203 Quinlan's Pl., Fair Haven; address post box 184.

BISHOP, HENRY M., Member of the State Board of Public Health, Drug Store, 89 State St.; Residence, 131 Bradley St.

BRIEN, L. O., Contractor and Builder, 70 Beach Street.

BARNES, T. ATTWATER, Secretary and Treasurer State Board of Trade.

BRISTOL, J. S., Attorney and Counselor-at-Law, 784 Chapel St.; Residence, 65 Elm St.

BIOLEWCO, T. The President, F. L. Bilewicz; Treasurer, George S. Barnum, Capital, \$60,000.

BROWN, G. C., Architect, 32 Exchange St.

BASSETT, JOHN E. & CO. (THE), Hardware and Cutlery; Manufacturers of Builders' Supplies. Established 1784, 754 Chapel St., 315-329 State St.

BRADLEY, GEO. E., Adjutant General's Office, State Capitol Building, Hartford, Conn.

BUDENBERGER, L. N., Attorney-at-Law, Room 6, 48 Chapel St.

BLAKESLEE, CASH H., Room 7, 101 Orange Street; Assistant, Rev. J. J. Fitzgerald.

filled out in Plain or Ornamental Text in the most chaste and elegant styles. An experience of fifteen years in this branch of art during which time we have prepared many costly parchment envelopes to guarantee universal satisfaction. Testimonials, Complimentary or in Memoriam Resolutions

written in Script or Text on Paper, Parchment or Velum, suitable for framing or gotten up in book form with covers of Russia, Silk Levant or Turkish Morocco, English Call, Seals, Parchment or Velvet, made by an expert book-binder under our own supervision and furnished when so desired with Sterling Silver or other Mountings. Genealogical Charts and Marriage Certificates Engraved and Illuminated in Gold or Colors on Parchment.

BENTON HERBERT E., Clerk of Common Pleas Court, 4 County Court Building; Residence, 941 Whalley Ave.

BENTON, FRED. H., Treasurer The National Fidelity, Box & Paper Co., 191 to 225 Congress Ave.; Residence, 25 Hill St.

BARNES, E. F. (Barnes Tool Co.), Manufacturers of Steering Wheels, Self Feeding Hand Sawing Machines, Improved Improved Hacks, Match Box Machinery, etc.; Plumbers' Specialties. Established 1878, 958 to 962 Grand Ave., 181 to 185 St. John St.

BRAY, REV. W. B., Pastor St. John's R. C. Church, Junction of Danversport Ave., York and Cedar Sts.

BROMLEY ISAAC, Advertising Agent of The N. H. and N. Y. Express, Telephone Dept.

BEACH, FRANCIS G., Attorney-at-Law, 179 Church St.

BARNES, T. D., Special Agent for Hartford Life Insurance Co. of Hartford, Conn., 81 Church St., Room 3.

BOOKSIEPER, FREDERICK W., Contractor Street Cleaning.

BRETHAUER, FRED. H., Town Clerk of New Haven.

BUSH, C. & NEWTON, H. G., Attorney-at-Law, 179 Church St.

BEECHER, E. B., President of the Diamond Match Co., Westville.

EDWARDS, S. J., Manager of the Diamond Match Co., Westville.

BEECHER, L. W., Secretary of the Diamond Match Co., Westville.

BIRD, EDWARD O., Grant and Freestone, Building and Monumental Works. Established 1835, No. 437 East St.; Residence, 869 State St.

CLARK, GEORGE W., President City Bank of New Haven.

CURTIS, C. B., Doors, Blinds, Windows, Plate, Cathedral, Ornamental glass, We keep constantly on hand a very large stock of Best Manufactured Glass, all Doors 5 and 6 inch thick; No Bolting or Shrinking of Panels; Store fronts and odd work made at short notice. Work and Estimates promptly furnished. Established 1862, Warehouse, 100 West Broadway.

CONNOR EROS, Contractors for Public Works; also dealers in Best Brown Stone and Manufacturers of Crushed Stone and Belgian Blocks, etc. Established 1850, 110 John H. Connor and Walter J. Connor.

CLARK, C. W. & SON, State Roofers and Dealers in all kinds of Roofing Stone, Brownville and Munson's, Maine; Range and Chymney Tents; Purpura green and Red Vermont Slate, Slate Nails, Zinc, Tinned Paper, etc. Prompt attention given to repairing, joining, Jackmanas, Franklin and Cumberland Coal; all work warranted, satisfaction guaranteed. Established 1860, Office and Yard, 113 Lenox Walk, P. O. B. 259.

CRATFIELD, E. A. Co., Importers of Welsh Fire Brick and English Portland Cement, Masons' Building Materials, etc. Fire Brick a Specialty, 90, 92, 94 State St. Established 1870. Cable address, Chatfield, New Haven.

CADY, MRS. S. L., Principal West End Institute, School for Young Ladies. Established 1870, Principals, Mrs. R. L. Cady and Miss C. E. Cady, 60 Hill House St.

CORNELL, E. SHELTON, Manager of the National Fidelity, Box & Paper Co. of Birmingham, Conn. Residence, 2 Trumbull St.

CALLAHAN, DAVID, Attorney-at-Law, Yale University, 100 North Chapel St.

COWELL, DANIEL, General Secretary of The Knights of Columbus of Connecticut, Room 24 Holeday Building, 101 John J. Phelps, Sir Knight.

CARLETON, E. G., Attorney-at-Law, 569 State St.

CARRINGTON, J. B., President of The Carrington Publishing Co. and "Connecticut Herald."

COYE, BROTHERS, Manufacturers of Builders; also dealers in Real Estate; House to rent, J. W. Coyne and T. F. Coyne, 397 Grand Ave.

CLARK, JAMES GARDNER, Attorney-at-Law, 81 Church St.

CALLAHAN, EUGENE A., General Agent for the Mutual Benefit Life Insurance Co. of Newark, N. J. Organized 1845, Rooms, Holeday Building, 49 Church St.

CASE, ELY & CASE, Rooms and Counselors-at-Law, 48 Chapel St.

CRATFIELD, MINOTTE E. (Chatfield Paper Co.), Manufacturers of Manila and Hardware Papers. Warehouse and Office, 288 to 302 State St.

CLARK, DAVID, Cabinet and Upholstery; Cabinet and Hardwood Work a Specialty. Telephone connection. Office and Factory, No. 166 & 168 Broadway St.

CARTIER, REV. J. E., Pastor of St. Louis' French R. C. Church, corner of Chapel and Chestnut Sts.

CLARK, EDWARD M., Real Estate, 121 Church, Room 10.

CORCORAN, REV. JOHN F., St. Francis Orphan Asylum, Whiteley Ave.

COE, W. S., Attorney and Treasurer N. H. Web Co.; Residence, 133 Humphreys St.

CARNEY, JOHN P., Army, 169 Meadow.

COWLES, C. & Co., Manufacturers, Dealers and Importers of Carriage Hardware and Trimmings, Carriages and Coach Lamps, etc. Established 1838. Incorporated 1855. Corner of Water and Chestnut Sts. Telephone connection, Chestnut St.

CORBIN, F. A., Importing Tailor, 1000 Chapel St.

CRONAN, P. T., Manufacturer of Paper Boxes. Established 1850, 1000 Chapel St.

CROSBY, J. W., Attorney and Counselor-at-Law, 116 Church St.

CHILD'S BUSINESS COLLEGE. Established 1850. The Great American College for New England Educates over 500 students annually and admits them to good positions. Two Departments—Business and Stenographic. The system of instruction is the most perfect system of Actual Business Practice ever adopted. The student begins to do business the day he enters the school. The system of instruction is the briefest, the simplest, the easiest to write and the most legible of any in use. This institution employs expert instructors in the Best Equipped Most Thorough and Largest in Western New England. It has a constantly increasing patronage from all the Eastern States. Students received daily. Colleges located at Holyoke, Springfield and New Haven. Catalogue mailed free to any address. Childs & Butler, Proprietors, Orford 45, and 50 Church St.

DITS, MRS. ALICE S., Prospect St.

DAVEY & BROWN, Real Estate, Insurance and Law; and the Connecticut Land and Building Co.; Rents Collected and Loans Negotiated; Sale of Farms a Specialty. Established 1847, No. 2 & 28 Crown Street.

EDWARD, Walter Walton Dawson and George C. Brown.

DE FOREST, G. L., Real Estate, special attention to the New American Colonies; Real Estate; Steamship Tickets, 25 Center.

DEWELL, JAMES D., President State Board of Trade, 1000 Chapel St.

DICKERMAN, GEORGE L., 615 Attorney-at-Law, 69 Church St.

DIRBELL, S. E., Stoves, Ranges, Furnaces, Tin, Copper and Sheet Iron Ware; gas fitter and plumber. Jobbing a Specialty; also President of Master Plumbers' Association. Established 1852, Store, 639 Grand Ave.

DICKERMAN, BURTON, Ice Dealer, Westville. George French, Manager, Office, 71 Broadway, New Haven. Long Distance Telephone. Established 1870.

DOOLITTLE & BENNETT, Counselors-at-Law, 179 Church. Tilton E. Doolittle and Wm. L. Bennett.

DOUGLASS, E. H. & SONS, Manufacturers of Specialties in Confectionery and Wholesale Dealers in Groceries. Established 1847, No. 2 & 28 Crown Street.

DONN, FRANK H., New Haven Boiler Works; Manufacturer of Drums, Tanks, etc. Telephone 1891. No. 173 to 175 East St.

EDMONDSON CO., THE, GEORGE, Fireproof, Steam and Hot Water Heat. Established 1880, No. 183 St. John St.

EVERETT, EDWARD H., Superintendent South-ern Bell Telephone Co., Residence 641 Whiteley Ave.

ESS, B. F., Manager for The United States Life Insurance Co., 415 Chapel, Room 14.

ENGLISH, BENJ. R., 212 Orange St., Secretary of Evergreen Cemetery Association. Organized 1842. President, Barton Mansfield; Treasurer, James D. Doolittle.

ENGLISH, JAMES, Secretary and Treasurer New Haven Electric Co.

FOWLER, CHARLES H., Counselor-at-Law, 116 Church St. (Anson).

FORBES, H. B., Proprietor of Forbes House, Morris Cove (Anson).

FALGOUTHER, F. B., President and Treasurer Malleable Foundry Co.; also Audubon Machine Works, 26-30 Audubon St., and 31-41 Whiteley Ave.

FOO, TIMOTHY J., Attorney and Counselor-at-Law, 1000 Chapel Building, 49 Church St.; Residence, 68 Sylvan Ave.

FOOTE, E. I., Secretary and Assistant President New Haven Electric Co.

FARNAM, MRS. HENRY, 43 Hillhouse Ave.

FARRELL, HENRY, Liquor Dealer, also Member of the Board of Aldermen, 517 Ward, New Haven.

FITCH, W. & E. T., Manufacturers of Carriage Springs, Malleable Iron Castings and Saddleary Hardware. Established 1848, No. 129 to 151 East St.

FELLS, JAMES, Silver and Brass Carriage Moulding. Established 1868, No. 71 Hamilton St.

FARREN BROTHERS CO. (THE), Manufacturers of Patent Safety Beds, No. 4 Artisan St. Established 1876.

FELLOWS, F. WYLAND, Residence, 114 Whiteley Ave.

FOSSKETT & BISHOP, Brass and Iron Goods, and Supplies for Steam, Gas and Water Agents for Grinnell's Patent Automatic Sprinklers; also Magnesia Seculars of Fireproofing. Established 1875. Grand and Railroad Aves.

FORSYTH DEIVING, LAUNDRYING AND BLEACHING CO. (THE), Office, 87 and 89 1/2 Chapel St.; Printing and Letter Press. Close Factory. Employ about 80 hands, and have branches in Meriden and Bridgeport. Established 1838; incorporated 1887. The Forsyth, President; W. H. Forsyth, Treasurer; L. W. Forsyth, Secretary. (See Illustration.)

GOODHART, JACOB P., Attorney and Counselor-at-Law, Benedict Building, 42 Church St., Rooms 18 and 19.

Electrical work of all kinds; Estimates furnished and work guaranteed.
COWELL, GEORGE H., Attorney-at-Law, Deputy Judge of District Court, Justice of the Peace, Notary Public, 11 East Main St.
CHATFIELD & CHATFIELD, Masons and Builders; Wholesale and Retail Dealers in Lime, Cement, Plaster, Brick, and Mason's Supplies. Yard and Office, Benedict St.

CHURCH, IMMACULATE CONCEPTION, The Catholic parish of the Holy Name, Rev. James J. McDonnell, The present pastor, Rev. John A. Maloney, took charge of the church in January, 1886. Although much had hitherto been accomplished, many things still remain to be done. The school had outgrown its usefulness; and to replace it, St. Mary's school on Cole Street was erected. St. Mary's convent was built for the Sisters of Charity who had come from Madison, N. J., to teach the school. During this time also St. Patrick's Hall was erected to provide a place for societies, a library and Sunday-school. Finally the Academy of Notre Dame was built to meet the requirements of pupils in the academic course. In both schools there are present 1000 pupils. The church property is one of the finest and most valuable ecclesiastical institutions in the State. It consists of the Church of the Immaculate Conception, National Bazaar, Notre Dame Convent, St. Mary's School, St. Mary's Convent and St. Patrick's Hall. (See Illustration.)

DIXLEY & WEYAND, Manufacturers of Metal Cornices and Skylights, Practical Plumbers, Tinners and Gas Fitters; Metal Work for Factories and Sanitary Plumbing & Specialty. Jobbing promptly attended to, 15 and 17 Jefferson St. Telephone 7.
DOMESTIC FINE BAKING CO., 410 East Main St., P. O. Box 406. Mizzie Greig.
DUNNAN, REV., Pastor of St. Patrick's Roman Catholic Church, Charles St.
DOHERTY, JOHN B., Postmaster.
FOOTE, BROTHERS, Dealers in Groceries and Fancy Groceries, Flour, Provisions, Fruit, Vegetables, Tea, Coffee and Spices, 435 West Main St.
FOOD, MORTON J., Fancy Groceries and Fruits, 116 North Main St.
FRISBIE, EDWARD L., President Waterbury Savings Bank.

FARRER, GEORGE A., Physician (Electric).
GUBERNSEY, J. J., dealer in Hardware, Farming Utensils, Sporting Goods, Bicycles, etc. Platt's Block, 47 East Main St.
GRIGGS, WILFRED E., Architect.
GRIGGS, CHARLES J., Attorney and Counselor-at-Law, Justice of the Peace, Notary Public, 14 and 16 Platt's Building, 43 East Main St.
GILLETTE, CHARLES W., Attorney-at-Law, 10 Bank St.

GARNEY, JOHN W. & CO., Masons, Contractors and Builders. Contracts for Schools, Churches, Factories, Business Blocks, etc.; Manufacturers' Agents for Best Vitrolite, Grand Hotel, Chicago, Lining, Dealers in Mason's Building Material and Retail Dealers. Offices, 16 and 421 East Main St.
HULLBUT, W. M., Contractors and Builder, Lumber, Doors, Sash and Blinds, Moulding, Turning and Sash Sawing.
HANCOCK, THOMAS F., Superintendent of the People's Industrial Institute, Platt's Block, 47 and 7 P. O. Building, Bessides, 629 North Main St.
HEATER, N. W., Wholesale and Retail Dealers in Butter, Eggs, Lard, Cheese, Flour, Feed, Grain, Hay and Straw, Groceries and Provisions, 319, 321 and 323 Bank St.
HASE, L. F. & CO., The Painters and Decorators, and Wholesale and Retail Dealers in Wall Papers, mouldings and Window Shades, 158-160 Grand St., Opp. Baptist Church. Telephone Call 173-3.

HOLMES & PARSONS, 32 North Main St. (G. S. Parsons), Bankers, No. 32 North Main St. Bonds and Government Securities Bought and Sold.
HOLMES, BOOTH & COMPANY, Brass, Copper and German Silver, Sheet, Wire and Insulating Copper, Telegraph and Telephone Wire, Tubing, Electric Light Wire, Rivers and Burrs, Jack Chain, Lamps and Lamp Baskets, Brass Spoons and Forks. C. N. Wayland, President and Treasurer; Thomas B. Kent, of New York, Secretary.
HENDERSON BROS., Wholesale and Retail Dealers of Tumbling Barrels of all kinds. No. 113 S. Leonard Street.
HITCHCOCK R. E. & CO., (Arthur C. Northrup), Makers of Paper Boxes, No. 34 and 77 Canal St.
HALL, WARREN L., Wholesale Groceries, Fruits and Produce, Waterbury, Conn. and 55 Park Place, New York.
HALL, WILLIS C., Grocer, 11 Cherry St.
HOFFMAN, W. H., Maker of High Grade Candles, Wholesale and Retail; Caters; Fancy Baked, 163 Bank St.
HELLMANN, MARTIN, Naugatuck Valley Brewery. (Mrs. Martin Hellmann, Sole Operator) (See Illustration.)
JACOBS, JEAN, Manufacturer, Jacques' Opera House, 209 North Main St.

JACKSON & SON, CHARLES, Manufacturers and Designers of Artistic Monumental and Cemetery Work. Designs and Estimates Furnished for Monuments, Statuary, Vases, etc. Contractors for Building Work in all kinds of styles. Stores, Public Buildings, Factories, etc. Granite Work a Specialty. Estimates furnished to Architects, Builders, etc. Office and Warehouses, 512 Bank St. Charles Jackson, Thomas J. Jackson.
KELLOGG & KELLOGG, Attorneys and Coun-

selors at Law, Notaries Public, 7 and 8 Baldwin's Block, No. 100 Waterbury, W. Kellogg, John F. Kellogg, Commissioner for New York.

KINGSBURY, J. P., President Central National Bank.
LAKE, HERBERT W. (Lake & Pomeroy), Druggists, 216 Exchange Place.
MCCALL, JOHN, JOHN J., Contractors and Builders. Estimates furnished for all classes of building. Cabinet Work, Bank, Store, and Office Fittings. Mill Work of all kinds. Jobbing a Specialty. Established 1846. 6 Chaffin Ave., J. J. McCally, E. C. Bartlett.
MINOR, G. W., Dealer in Richardson, McGee, Stock and Iron, Hardware and Jewellery, Stores, Plumbing, Roofing and Heating. Heating by Hot Water and Hot Air. 102-108 Bank St. Telephone 114-2.

MATHEWS & WILLARD MANUFACTURING CO. (THE), Manufacturers of Spun Yarn, Stove Knobs, Hinge Pins, Top, S-ide, and Foot Balls, Saws and Harness Trimmings, Bronze Ornaments, etc. Artistic Brass and Plated Goods. F. L. Curtis, Pres.; C. P. Cox, Treas.; George G. Blacklee, Secy and Manager.
MANVILLE MACHINE CO., E. J. (THE), Hand, Clock, Spring, Trimming, Tapping and Buffing Lathes, Power Feed and Drop Press, Machines for Rolling Threads on Screw Blanks, Punches, Dies and Tools of all kinds; Drawings and Patterns to order. Special Automatic Machinery for Working Wire or Metal; 86 Meadow St.
NOVELTY MANUFACTURING CO. (THE), Manufacturers of Umbrellas and Parasol Mountings, Pipe Covers, Kerosene and Bow Bands, Fancy Rolled Metal, 121-139 Maple St. Depot, 55 Walker St.

NELSON, WILLIAM H., Foreman for Blake & Johnson.
NEWVILLE COMPANY, Manufacturers of Brass and Adamantine Pins, Miles' Patent Safety Pins, Patent Pin Stems, Pointed Wire and articles made. Special Automatic Machinery. E. C. Lewis, President; J. H. Bronson, Secretary.
PLATT, MRS. CAROLINE O., Residence, Platt's Mill.
PECK & CO. A. L. (Austin L. Peck and Chas. P. Fontaine), Wholesale and Retail Dealers in Lumber of all kinds; Doors, Windows and Blinds of all kinds; Special Jobbing. Special Machinery made to Order at short notice; New England Agents for Kross Sewer Pipe; No. 34 Meadow St.
PROMPT OFFICE, Waterbury, R. A. Lowe, Judge.

POLICE DEPARTMENT, Waterbury, G. W. Egan, Chief.
PLATT MILL CO. (THE), Dealers in Hay, Straw, Flour, Grain, Feed of all kinds. 30 Benedict St. A. L. Platt, A. S. Platt, O. G. Camp.
RAFFERTY, R. A., Apothecary, 46 and 756 Bank Street.
PECK, H. H., President Fine Savings Bank.
PETERSON, W. O., (The), Manufacturers of Rollers, Bars, Oppor and German Silver, in the Roll, Sheet, Wire and Rod. Kerosene Oil Burners and Lamps, Lamp Trimmings in great variety, Pins of Quality, Factory, Waterbury, Conn. Rolling and Wire Mills, Thomson, Conn. Stores, No. 18 Murray St., New York. No. 71 Park St., Boston. 99 Waverly St., Boston. L. J. J. Connelley, President; D. S. Plume, Treasurer; R. H. Swartz, Secretary.

PLATT BROTHERS & CO. (THE), C. M. Platt, President and Treasurer; L. A. Platt, Secretary. Manufacturers of Metal Buttons, Black and White Tipping Metal, also Button Metal for Washing Goods. 41 Brown St.
ROWLAND HENRY L., Special Agent Norwich Mutual Life Insurance Company.
ROBERTSON, J. W., Wholesale and Retail Dealers in Dry and Fancy Goods, Waterbury and Norwich. New York Office, No. 57 Leonard St.
PATENT BUREAU CO., Incorporated 1876. Thos. W. Carter, President; Treasurer, C. M. Platt; Secretary, J. H. Hart.
ROGERS & BROTHER, -Ass H. Rogers was the first to apply the electric light to the candle and acquire a practical knowledge of the art of Electro Silver Plating. He began in Hartford, Conn., in 1850. In 1852 he and his brother-in-law, Charles Waterbury, 1858, and organized the present firm of Rogers & Brother, whose Silver Plate Manufactory and Office we illustrate. From small beginning the business has been developed by the Company until now their annual product is close to \$1,000,000 in value of flat work alone. This Company confine themselves to the manufacture of silverware and made a product of low grade. Their name (or trademark), "Rogers & Bro.," is a guarantee of excellence, and with its young name is universally popular. Incorporated in 1859. D. B. Hamilton, President and Treasurer; George Bookwell, Secy. (See Illustration.)
ROGERS & MILTON CO. (THE), Charles A. Hamilton, President and Treasurer.
RANDOLPH & CLOWES (E. F. Randolph, G. H. Randolph), Manufacturers of Sheet Brass and Copper, Seamless Brass, Copper Tubing, Roadroll & Clowses are successors to the late E. F. Randolph & Co. Incorporated January, 1886. At the time Randolph & Clowses succeeded to this business, it employed 50 men and a clerk, and their seamless tube covered a ground area of 117 acres. They rapidly increased their business until at the present time the concern transacts a business amounting to about a million and a quarter of

dollars, and employs 800 men and superintendents and 500 men of work. The present valuation of the plant and stock is \$1,000,000. Their distributing offices are 833, Walnut St. West Washington St.; New York, 104 John St.; Boston, 103 Mt. St.; Philadelphia, 883 California St.; Cincinnati, 208 Neave Building. The firm consists of Mr. Edward F. Randolph, of New York, and George W. Randolph, of Waterbury.
SCOVILLE, H. S., Real Estate, Loan Insurance and Employment, Notary Public. Employment Bureau, 104 John St., Waterbury. General Homes, Farms, Manicure, Building Lath, Main Street. Property, Homes, Cottages, Hill Homes, Stock Farms, Small Places, Villages, Farms, Stock, Business. Charters, Mortgages, Stocks, 79 Bank Street.
SCHLEGEL WM. J., Investment Broker, Real Estate Broker, C. C. Baker, Investment Agency also Notary Public, 3 and 4 Irving Block, 11 East Main St.
SMITH & ROOT, Fire Insurance Agents, No. 126 Bank St.
SMITH, AUGUSTUS J., Architect, Room 24 Platt Building.
STROBEL, LAKE & CO., Jewelers, Engravers and Opticians, 1 and 3 Exchange Place.
STEELE & JOHNSON MFG. CO. (THE), Manufacturers of all kinds of Description, Jack Chas. Saw, Rib and Machine Screws, Screws for Water Fixtures, Springs, Nuts, Washers, etc.; Brass and Steel Castings; Military, Naval, Livestock, Railway, Dress, etc. Factory, 779 South Main St. Depot, 55 Howard St., New York. M. Mitchell, President and Treasurer; R. L. Coe, Secretary.
SEWIDOW, Fine Tailor, and Men's Furnishings, 115 Bank St. and 104 South Main St. Custom Shirts a Specialty.
SMITH, W. EASTON, China and Glassware, 123 Bank St.

SPENKER & PIERPONT, Dealer in Fancy and Simple Groceries, Provisions, Meats, Flour, Grain, Meal, etc. 352, 356, 392 and 394 East Main St.
SANDERSON, C. B., Dealer in Choice Meats, Fruits, Vegetables, Canned Goods, etc., careful attention given to the selection of Fine Butter and Cheese. Corner North and Main and Grove Sts.
SOWELL MANUFACTURING CO., Established 1802, Manufacturers of Sheet Brass, German Silver, Lamps and Burners, Brass Butt Hinges, Spring Brackets, Brass Buttons, Brass Buttons, Specialties in Wrought Brass Made to Order. Factory, 53 Mill St. President, F. J. Kinglebury; Treasurer, C. P. Cox. General Office, 111 Spruce St.
SMITH & GRIGGS MANUFACTURING CO. (THE), E. S. Smith, Treasurer; R. H. Smith, Secretary; Brass and Steel Goods.
SMITH, GEORGE, Patent Iron Founder, Cast and Wrought Work for Buildings, Columns, Wrought Iron Beams, Bolts, Anchors, etc.; Ingot Molds, a Specialty; Welding, Riveting, Mill Work, Tube Hitching Posts, Sash Weights, etc.; Special attention given to Pattern Making, Cor. Benedict and Meadow Streets, 104 East Main St.

SPECIALTY MANUFACTURING CO., Special Brass Workers of Every Description; Manufacturers of Special Clock Movements, Moulds of Inventions, District Call Boxes, Single and Double Traces, Steam and Water Gauge Movements, Small Brass Turning and all articles requiring special gear, No. 27 Benedict St.
SELECTMEN'S OFFICE, Edgar W. Pinney First Selectman.
ST. MARGARET'S DIOCESAN SCHOOL FOR GIRLS, Rev. Francis T. Russell, Rector; Miss Mary E. Hillard, Lady Principal. The School Year is Divided Into Three Terms, Commencing About the Middle of September, and there are Holidays at Christmas and Easter.
SHEPARDSON, ARTHUR O., Manager, Connecticut Electric Co., and Treasurer N. E. Engineering Co.
SAWYER, WILLIAM A., Manager American District Telegraph and Message Co., No. 11 North Main St.
SPRAQUE, DAVID E., Retired; Post Office Waterbury.
WATERBURY CHEAS. CO. (THE), Established 1874; Plumbers, Steam and Hot Water Heaters; Work done in all parts of the State; 139 Bank St.
TRACY, BROTHERS, Contractors, Builders, and Wholesale Lumber Dealers; Mill and Factory Work a Specialty; Benedict St.
TIERNEY, D. H., Real Estate Agency and Patent Solicitor at Waterbury Public Office, 167 Bank St.
TERRY & BRONSON, Geo. E. Terry, Nathan Bronson, Lawyers.
TOWN CLERK'S OFFICE, James I. Maddison Town Clerk.
THOMAS WILLIAM P., Boots and shoes, 73 and 75 Bank St.
TURNER, CHARLES E., OF E. TURNER & CO., Leading Dry Goods Dealers of the Naugatuck Valley, 36, 38 and 40 Bank St.
TUCKER MAKING COMPANY, Manufacturers of Fine Crochets and Fancy Biscuits; Originators and Sole Manufacturers of Dairy Milk Biscuits; try our Dairy Milk Biscuits at 10 Mills.
TUCKER MFG. CO. (THE), Waterbury, Curtain Furniture Nails, Handles and Trimmings, Curtain Rings, etc. an assortment of Hardware. Sole Agents, No. 65 Duane St., New York. Curtis Morris, President; G. W. Tucker Secretary.
TUPPIN JEWELRY CO. (THE), Dealers in Precious Stones, Jewellery, Watches, Clocks, Optical Goods, etc. 55 Bank St.; Willis D. Upson, Treasurer.

UNION ST. FLORAL CONVENTION, All kinds of floral work done in the very best style, at reasonable rates; also a large collection of Flowers and Ornamental Plants, Flower and Vegetable Seeds, etc. Order by mail promptly attended to. A. Dallas, Florist and Seedsmen, 32 Union St. and 68 Bank St.
UNION STEEL CO. (THE), Chas. M. Upon, Secretary & Treasurer; Clothing and Furnishing Goods, American Building.
UNION TRADING CO., Wholesale and Retail Engineers, Life and Fire Insurance Agency, Office No. 4 Baldwin's Block, 77 Bank St.
WILIAM, J. B., Real Estate Loan and Insurance Agent, No. 105 Bank St., Room 2.
WEBSTER, D. F., Mayor of Waterbury, Clerk District Court, Attorney-at-Law, Rooms 11 and 12 Platt Building.
WEBSTER & O'NEILL, Attorneys and Counselors-at-Law; John O'Neill, John W. Webster.
WATERBURY LUMBER & COAL CO., F. G. Platt, Treasurer; Beaver Meadow and Cross Creek Coal; Northern, Western and Southern Lumber; Doors, Sash and Blinds, Glass, etc.; Planning, Trimming, Scroll Sawing, etc.; Office and Planning Mill, 77 to 107 Meadow St.
WATERBURY WATCH COMPANY (THE), The Massachusetts Waterbury Watches was commenced in a small room of the Benedict & Barnham Manufacturing Company. Success demonstrated, a new factory was built, the premises were enlarged to accommodate the increasing business. On March 30, 1880, the plant was purchased from the Benedict & Barnham Manufacturing Company. The Waterbury Watch Company was organized, with a capital of \$100,000.

The factory is one of the finest in the country, and the most modern automatic machinery and equipment a high class of skilled operatives. From an architectural point of view the building is remarkably fine. It is a four story building, with a front and all sides by a fine growth of ampelopsis which, and spacious lawns, answering the practical purpose of a park, and is a noble form of art, set the building off to advantage.
The first water watches were put on the market just before the holidays of 1878. The watches were made in the basement, the only factory they lacked to make them into possession to their wealthiest companions—a watch. The Waterbury Watch Company, being largely to take its place in the market as a favorite, and since that time the strides of improvement in the models and styles have been rapid and continuous.

WATERBURY WATCH COMPANY (THE), The Waterbury Watch Company was discontinued several years ago. Now it is the improved quick-winding Waterbury made in many different sizes, and styles, and is the only watch of the Waterbury Watch Company was incorporated in 1880. Officers: President, A. S. Chase; Treasurer, C. E. Lewis; Secretary and Treasurer, E. L. White. (See Illustration.)
WATERBURY BUTTON COMPANY, Manufacturers of Military and all Metal Buttons. President, E. L. White; Secretary and Treasurer, Smith. Factory, 895 South Main St.; Depot, 48 Howard St., New York.
WATERBURY BUGLE COMPANY, Incorporated in 1855. Manufacturers of all kinds of Bells, Ornaments, Slides and Ornaments, Small Notions and Painted Articles of every description from Brass or other metal. Secretary and Treasurer, Earl Smith.
WATERBURY MACHINE COMPANY, Manufacturers of Special Machinery, Presses and Dies, Patent Wire Drawing Mill, and Tinting Tumbling Barrels. Wm. E. Fulton, President; Geo. E. Lamb, Treasurer.

WATERBURY FAREL FOUNDRY AND MACHINE CO., Rolling Mill Machinery for Brass, Copper, Silver, etc.; Rivet Machinery for making Tubes, Bolts, Screws, Rivets, etc.; Brass and Copper Machinery; Hoop Presses, Power, Foot and Drop Press; Cartridge and Special Machinery. President, E. C. Lewis; Secretary and Treasurer, E. W. Turner.
WATERBURY GROCERY CO. (THE), E. P. Merriam, Treasurer. Fine Groceries, Wines, Teas and Canned Goods, 100 North Main St.
WILSON, D. E., Dealer in General Hardware, Cutlery, Agricultural Implements, Fertilizers, Seeds, Carpenters' Tools, Spring Goods, etc.; 5 Irving Block, 104 East Main St.
WATERBURY ROYER STORE, H. H. Beach, Proprietor. Men's Coats, Boy's Coats, Boots, Shoes, Hats, Trunks, Bags, Ties, Umbrellas, Dress Suits, Air Guns, Stair Treads, etc.; all styles Rubber Mats made to order; Sporting Goods, a Specialty; Fine and Fancy Groceries, 100 North Main St.
WATERBURY STEAM CARPET BEATING CO., Manufacturers of Steam Carpet Beating and Press Machinery; Carpets taken up and relaid at short notice; Carpets held for and delivered in any part of the country. Waterbury Carpet & Co., Sole Agents; Carpet Beater and Hair Matmakers. Renovated; 43 Jefferson St.
WHITE & WELLS, Patent Brass and Iron Castings; Specialty; agents for Peppas Straw-Band and Paper Co. and Southford Paper Co.

STODDARD, GOODWIN, M. J. of the firm of Stoddard, Bishop & Shelton, 571 Main St.

SWORDS, W. F. LUMBER CO. (THE), W. F. Swords, President. Wholesale and Retail Dealers in Michigan Pine Lumber, Southern Pine, Siding, Shingles, Spruce Timber, Lath, etc. Planting Mill and Yard, East Washington Ave., West End Horse Railroad Bridge.

TALLMADE A. M., Judge of Probate, City Hall.

"THE WATERBURY HERALD", Combined "THE BRIDGEPORT HERALD" circulation over 30,000. F. H. Burt, Proprietor. The Livery Block, Waterbury; Herald Building, Bridgeport.

TREBEE, DAVID O. (David Trebes, Frank Trebes, George Trebes, Charles Trebes), Importers of Rock, Turke Island, Ashland's, and other Brands of Salt; also Agents for Jones & Christian's Sulph. Flour, 155, 234, 365, 270 Water St.

UNION METALLIC CARTRIDGE CO. (THE), VANSTONE & WESTLAKE (John H. Vanstone, Philip W. Westlake), Molding, Turning, and general Wood Working, 24 Canton St.

WAKEMAN, HOWARD N., Attorney-at-Law.

WALDO, GEO. C., Managing Editor "Standard."

WALDO & STOUT (Dr. Leonard Waldo, Newton E. Stout), Founders in Aluminum, Silicon and Manganese Brines. Erwin S. Perry, Superintendent.

WATSON, THOMAS L., Banker and Broker, 355 Main St.

WARREN, F. B., Manager Atlantic Hotel.

WEST END FLORAL GARDENS (THE), Established 1886. E. C. Bassett, Proprietor. Wedding and Funeral Designs, Casket, Casket Aides, & State St.

WHEEL AND WOOD BENDING CO. (THE), Manufacturers of Fire, Carriage, and Wheel Material and Bent Woods, 75 to 91 John St. E. C. Smith, Treasurer.

WHEELER & CURTIS, Lawyars.

WHEELER & HOWES (John M. Wheeler, Wm. T. Howes), Coal, Masons' Building Materials, Lime Stone, Flour and Grain, Drain Pipe, East End Centre Bridge.

WHEELER N. M., Manufacturer Wheeler & Son's Family Sewing Machine. New High-Ram No. 9 is the Lightest Running and only Perfect Lock-tick Sewing Machine in the World; an Unrivalled Product of Mechanical and Artistic Skill.

WILSON, F. M., M.D., 317 State St.

WINTER, A. & CO. (of the Connecticut Breweries Co.), Lager Beer Brewers, 270 to 285 Housatonic Ave. A. Winter, Secretary and Treasurer; P. W. Winter, President; J. H. McManis, General Manager.

WOOLLEY, CHAS. P. (of the firm of Woolley & Waite), Leading Hatters and Men's Furnishing Goods; All the Latest Novelties; Agents for Younan Hats, 459 Main St.

WORDEN, N. E., Physician, 174 Fairfield Ave.

YOUNG, F. J., Physician, 282 State St.

DANBURY.

ANDREWS, C. S., representing Richmond Stone Co., Stamford Manufacturing Co., Longman & Marston, House Furnishing Goods; Builders' Hardware, Paints and Oils. Satisfying Quality and Heating in all its branches; Hatters' Supplies, Dry Stuffs, Chemicals, etc. 249 and 251 Main St.

BROTHWELL, T. & CO., Fur Hat Manufacturers, 2 and 24 North St. T. Brothwell, J. H. Vinson, E. L. Bradley.

BACON, JOHN W., Commissioner of State Survey, Secretary and Treasurer of the Danbury Agricultural Society (established 1863). House, 210 Main St.

BAILEY, J. M. (The Danbury News Man). Proprietor and editor Danbury News, Daily and Weekly. Established weekly, 1857, daily, 1881.

BECKERLE & CO., Manufacturers of Flexible and Soft Fur Hats.

BREWSTER, L. D., Attorney-at-Law, Office, over Savings Bank.

BULKLEY, N. T., Fire and Accident Insurance, Superintendent and Secretary Wood Cemetery Association.

BENEDICT, G. A., Successor to L. S. Benedict & Son, Wholesale and Retail Dealer in Groceries and Provisions. Fine Teas, Coffees, Spices, Canned Goods, etc. 135 Main St.

CBROFT, HENRY, of the firm of Croft & White, Manufacturers and Selling Agents of Stiff and Flexible Hats, Scotch Caps and Cravats, 107 and 109 Centre St., New York.

COOPERHWAIT, B. E.

ST. PETER'S SCHOOL.

CLARK, THORNDYKE, Brewer Clark Box Co.

CUFF, JOHN P., Attorney-at-Law, 225 Main St.

BOOTH, JOHN R., of the firm of Dempsey & Booth, Attorneys-at-Law. E. C. Dempsey, John R. Booth.

DEXTER, BYRON, Manufacturer of Flexible Rhin Hats, in Fine and Medium Grades. Factory, Paquogue Ave.

DOWNS, D. J., 187, Main St.

GILBERT, G. A., M.D., 274 Main St.

HOUGH, B. A., Judge City Court. Office, Livery Building.

HOYT, BRIM SHAPING CO. (THE), General Machinists. Patentees and Manufacturers of the only Adjustable Hat Shaping Machine on the market. 7 New St. F. E. Hartwell, President; L. H. Hoyt, Secretary and Treasurer.

IVES, ISAAC W., President Keeler Street Livery Stable Co. George F. Ives, Vice-President and Manager.

KINNER, GEORGE A., Successor to W. B. Curtis & Co., Manufacturer of all kinds of Hair Wires; also proprietor of Dr. J. C. Pharmacy.

LOEWE, D. E. & CO., Manufacturers of Fur Hats in Median Grades.

MARYORY A. & SONS, Manufacturers of Stiff and Flexible Fur Hats, Corner River and Beaver Sts. E. A. Mallory, C. A. Mallory, W. E. Mallory.

MERRITT, CHARLES H., of the firm of C. H. Merritt & Son, 274 Main St.

M-PHEELEY BROS' NEW PLACE, 277 Main St., near Depot.

MORSE, J. W., LARDING, SALT AND EXCHANGE STABLES, 313 Main St., known as Crosby's Stables, 123 Main St., known as Paquogue Stables; where can be found the best turnouts in the city, comprising Single and Double Harness, Collars, Harness, and other Gent's Riding Horses, etc.; Coaches for Funerals, Weddings and Parties at short notice; also a full line of Black and White Horses; constantly on hand and for sale, a large stock of Horses, Carriages, Harness, etc., etc. One and Second-hand. Nash & Peffer, Proprietors.

NATIONAL PAQUOQUE BANK, Capital \$250,000; Surplus and Profit and Loss, \$100,000. A. W. Wilmon, President; M. H. Griffing, Cashier.

OSBORN, CHARLES R. (of the firm of Osborne Bros.), Dealers in Lumber, Doors, Sash and Blinds, Hardware, Glass, etc., 110 and 112 Water Street.

PENNEY, S. W., Groceries, Dealer in Canned Goods, Fresh and Salt Fish, Straw Paper and Paper Bags, Foreign and Domestic Fire; Illuminating and Lubricating Oils, Naphtha, Gasoline, Wood Alcohol; Manure, Lime and Fertilizers; Office and Warehouse 13 to 21 Rose St.

PARMELE & TOMLINSON, (A. V. Parmele, W. F. Tomlinson, D. S. Tomlinson), Wholesale Undertakers and General Directors, Office and Warerooms, No. 30 Main St.

PARSONS & CO., Real Estate and Insurance, Harris Block.

ROGERS, DWIGHT E., House Furnishings, Furniture, Carpets, Rugs, Oil Cloth, Curtains, Draperies, Upholstering, etc. 100 Water St. Dealer in Wood, Tin, Iron and Plated Ware, 183 Main St.

ROGERS SILVER PLATE CO. (THE), Manufacturers of Spoons and Forks; Dealer in Mirrors, Cutlery, Trimmings, (Upholsterers) and Fancy Hardware; Coffin Trimmers.

ROBINSON, P. & CO., Cutters of Hatters' Fur, 65 Water St. Y. Factory, Danbury. Branch Houses, 3 Lake Street, Finbury, London, E. C., Eng.

SAVINGS BANK OF DANBURY, Incorporated January 1, 1852. Established 1852. Dealers in Lumber and Coal. Lime, Cement, Brick, Plaster, Hair, Groceries, Provisions, Flour, Feed, etc. Telephone Connections. Orders Received at Avery & Wilson's, Greenwich Avenue.

WEBB HENRY.

WELSH, R. JAY, Attorney-at-Law, Ex-Secretary of State and President of Greenwich Town and Loan Co.

HUNTINGTON.

BARLOW JOHN H., Warburton; Insurance and Real Estate Agency, No. 6 Olivia St. (East end of Housatonic Bridge), Birmingham. Agent: Spring Garden Fire Insurance Company, Niagara Fire Insurance Company, Fire Insurance Company of State of New York, Metropolitan Fire Insurance Company, Providence-Washington Fire Insurance Company, Northwestern Life Insurance Company, Preferred Mutual Accident Insurance Company. Residence, 227 Crown Ave. (P.O. Box 100).

BEARDSLEY, H. N., Contractor and Builder of the firm of Beardsley Building Company.

BEARDSLEY, G. W., of the firm of Beardsley Building Co., Contractors and Builders. Contracts taken for all kinds of buildings, Sheds.

BRINSMADE, D. S., Secretary and Engineer of Osbourne Water Company.

RANDALL, M. S., W. S., Birmingham.

SHELDON, M. D., G. H., Shelton.

TOMLINSON, JOHN, Traders' Agency of Huntington, Judge of Probate, District of Huntington, and Insurance Agent.

WARNER CHARLES.

NEW CANAAN.

BENEDICT & CO. Shoe Manufacturing.

FIRST NATIONAL BANK OF NEW CANAAN. Russell L. Hall, President; S. S. John, Cashier. Capital Stock, \$100,000; Incorporated 1865.

JOHNSON, GED. F., Successor to Johnson, Raymond & Co., Carriage Builder. General Repairing Estimate Free.

ROGERS, H. B. & CO., Clothing, 65 Broadway, New York; Factory, New Canaan.

WEED, F. E. & CO. (Firm of E. Weed, George Kellogg), Dealers in Coal and Lumber, Mouldings, Doors, Sash, Blinds, Masons' Building Materials, Drain Pipe, Blue Irons, etc.

WEED JOHN A., Dealer in Choice Groceries, Provisions, Flour, Feed and Hay, Flavoring Extracts, Drugs, etc.; Woodsway, Crockerly, Cutlery, etc. Cornstock's Block, Main Street.

NEWTON.

AUGER, MINOTT, Proprietor of Sandy Hook Market, See Sandy Hook.

BEE PUBLISHING CO. (THE), Publishers New-town Bee, Allison P. Smith, Editor; Arthur J. Smith, Business Manager. The best Advertising Medium in Western Connecticut. Best circulation of any Country Weekly in the State.

Manufacturer of all Tools to cultivate them and all small plants. Southport, Conn.

MILLS, JOHN G.

MORSEHOUSE, SAMUEL, Fairfield.

NICHOLS A. R. T., Greenfield Hill, Conn.

PERRY, WINTHROP H., Attorney-at-Law, Southport, Conn.

PERRY, MISS G. M., Southport, Conn.

SMITH, MISS AUGUSTA A., Principal Secular Secretary, a Boarding and Day School for Young Ladies and Children. Southport, Conn.

SOUTHPORT SAVINGS BANK, Incorporated in May, 1854. Officers: President, John H. Perry; Vice-Presidents, Oliver Balfour, Francis J. Eber, Treasurer, Monroe; Secretary and Treasurer, Charles C. Perry.

SOUTHPORT NATIONAL BANK, \$100,000 Capital; \$40,000 Surplus; \$15,000 Undivided Profits. E. O. Sherwood, President; O. T. Sherwood, Cashier. Southport, Conn.

TOWN OF FAIRFIELD. Richard B. Jennings, Henry Horn and C. Buckingham, Seins. Southport, Conn.

GREENWICH.

ARCHER, GEO. D., Attorney-at-Law, Probate Judge and Real Estate Dealer.

AVERY & WILSON (Almon W. Avery, Chas. F. Wilson), Dealers in Fine Groceries, 21 and 25 Greenwich Ave.

BANKS, JOHN H., First Selectman; Tar and Commodity Wholesaling, Grading, etc.

BOSWELL, J. H.

HOLMES, CHARLES H., Captain of Transportation; Proprietor "Maid of Kent."

HOYT, H. W., Attorney-at-Law and Speaker House of Representatives.

LOCKWOOD, HANFORD, Director of Greenwich Town and Loan Co. and Ex-President.

MAYALL, GEORGE G., Attorney and Counselor-at-Law, Town Building.

MARKS, AMASA A., Manufacturer of Patent Artificial Teeth, Southport, Conn.

MEAD, I. L., Undertaker and Arterial Embalmer; also Manufacturer of the "Mead" Embalming Fluid.

MEAD SOLOMON, Director of Greenwich Savings Bank. Home of the best point of land near the coast between Florida and Maine.

RUSSELL, BURDICKAL A.W.D., Manufacturers of Carriage, Fire, Fine and Bolt, Stove Rods, etc., Fort Chester, New York.

SMITH, THOMAS, Pastor St. Mary's Church.

WATERBURY & JUNE, (George P. Waterbury, H. E. June), Established 1862. Dealers in Lumber and Coal. Lime, Cement, Brick, Plaster, Hair, Groceries, Provisions, Flour, Feed, etc. Telephone Connections. Orders Received at Avery & Wilson's, Greenwich Avenue.

WEBB HENRY.

WELSH, R. JAY, Attorney-at-Law, Ex-Secretary of State and President of Greenwich Town and Loan Co.

WARBURTON.

BARLOW JOHN H., Warburton; Insurance and Real Estate Agency, No. 6 Olivia St. (East end of Housatonic Bridge), Birmingham. Agent: Spring Garden Fire Insurance Company, Niagara Fire Insurance Company, Fire Insurance Company of State of New York, Metropolitan Fire Insurance Company, Providence-Washington Fire Insurance Company, Northwestern Life Insurance Company, Preferred Mutual Accident Insurance Company. Residence, 227 Crown Ave. (P.O. Box 100).

BEARDSLEY, H. N., Contractor and Builder of the firm of Beardsley Building Company.

BEARDSLEY, G. W., of the firm of Beardsley Building Co., Contractors and Builders. Contracts taken for all kinds of buildings, Sheds.

BRINSMADE, D. S., Secretary and Engineer of Osbourne Water Company.

RANDALL, M. S., W. S., Birmingham.

SHELDON, M. D., G. H., Shelton.

TOMLINSON, JOHN, Traders' Agency of Huntington, Judge of Probate, District of Huntington, and Insurance Agent.

WARNER CHARLES.

BRADLEY, M. J., Manufacture of all, has held several town offices, ex-Deputy Collector of Internal Revenue and ex-Deputy of Greenfield, Conn.

CLIFF, P. E., Principal Newton Academy.

FOX, REV. PATRICK, Newton, Conn.

GLOVER, WM. H., First Selectman, Deputy Sheriff and Ex-Representative.

BOULHMAN, M. J., Proprietor Grand Central Hotel, 100 Broadway, New York.

HOUGHTON, J. W., Sheriff of the County, Ex-Representative of the Lower House in 1855, and Senator from his District in 1891.

LEONARD, WM. A., Proprietor Dick's Hotel.

NEWTON SAVINGS BANK, Incorporated 1850, Philip Clarke, President; Charles H. Northrop, Cashier.

TERRILL, BETTS & CO., Dealers in General Merchandise, Sandy Hook.

NORWALK.

BYINGTON, A. HOMER, Editor and Proprietor "The Norwalk Gazette." The "Norwalk Gazette" was established in 1890, and is the second oldest paper in Connecticut in its continuous publication, the "Hartford Courant" being the oldest. Mr. A. H. Byington purchased the "Gazette" when 19 years of age, and has continued its proprietor for nearly fifty years. Has been named for two terms in both houses of the Connecticut Legislature. During the war in charge of the Washington Post, the New York "Tribune," and its corps of Army of the Potomac correspondents. At the close of the war he joined the staff of the "New York Herald," and was in charge of the "New York Sun" Association. He remained as publisher of the "Sun" for its first two years, when he retired, but kept all these years in keep his property interest in the "Gazette." Hon. A. E. Burr, of the "Hartford Times," is the oldest editor of the State, and Mr. Byington is next, being three years' junior to the latter in editorial service.

CENTRAL NATIONAL BANK, G. M. Holmes, President; E. L. Boyer, Vice-President; W. A. Curtis, Cashier; \$200,000; Surplus and Undivided Profits, over \$35,000.

COLLE, IRA, of the firm of Hutchinson, Perre & Cole, Manufacturers of The Star Shirt, shirt Waives and Underwear, 230 Centre Street, New York. Factory, Bridgeport and Norwalk.

COOLIDGE, C. B., Police Justice, General Insurance Agent, No. 9 Main St.

DANKS, SAMUEL

RAYMOND, OSCAR W., Selectman.

BAKER, TALMADGE.

DECKER, PETER, Oyster Planter and Cultivator.

FAIRFIELD COUNTY SAVINGS BANK, No. 51 Wall St. W. S. Moody, President; M. S. Crow, Vice-President; J. H. Bailey, Secretary and Treasurer.

GREGORY, J. G., Physician and Surgeon and President Norwalk Livery, 9 West Ave.

GUMBERT, E. H., Principal East Norwalk District School Committee, J. W. Matia, Heron, Thomas Thiele and Edwin B. Smith.

HOLMES, KEELER & STEWART CO. (THE), Wholesale Grocers, Flour, Grain, Feed, Hay and Straw. No. 9 and 11 Wall Street, G. M. Holmes, President; F. W. Russell, Sec. and Treas.

HYATT, JAMES W. (Jesse), President Norwalk Housatonic Company, President Fairfield Co. Nat. Bank and ex-U. S. Mayor.

KEELER, EDWIN O., Vice-President Fairfield County National Bank, Treasurer in 1891, and State Representative.

LE GOUIN, C. W., Manufacturer of Machinists Tools, East Norwalk.

LOCKWOOD, WILLIAM B., Director of Fairfield County Nat. Bank, ex-President of Norwalk Savings Society, and one of the incorporators; Director of the Norwalk Lumber Company, ex-Director of the Norwalk Mills and Union Manufacturing Company.

LOCKWOOD, G. G., Insurance.

LOUNSBURY & BISSILL CO., Manufacturers of every description of Capital, \$20,000. C. C. Betts, President; E. L. Boyer, Sec. and Treasurer. S. S. Russell, Cashier; C. Betts, T. A. Osborn, Geo. M. Holmes and E. L. Boyer, Directors.

LYNES, SAMUEL.

MANY, DAVIS, CHARLES W., Main cor. Wall Street.

MCDONALD, FREDERICK, Manufacturer of Fine Confectionery and Mead Cough Drops, 55 Wall St.

MORISON, T. S., Manufacturer of Star Shirt, Shirt Waives and Underwear, Norwalk, Conn. Factory, Bridgeport and Norwalk, Conn.

NATIONAL BANK OF NORWALK (THE), Capital, \$200,000; Surplus and Profits, \$52,000. President, E. H. Hill; Cashier, H. P. E. Press. Directors: E. Hill, E. L. Lockwood, E. Board, E. E. Hill, J. A. Osborn, D. W. Fitch, W. S. Moody, O. T. Wilson, J. W. Fishop. Bankers, Merchants, Manufacturers, and Farmers' Companies are solicited. Modern Banglar, Fire-Proof Safe Deposit Vault connected with Bank.

JOHN ELLIS LIVING SOCIETY, 44 Wall St. Incorporated May 1849. George W. Moore, President; George E. Miller, Secretary and Treasurer. Directors: Moses H. Glover, Edward Lockwood, William Curtis, Western Connecticut. Best circulation of any Country. M. Holmes, George E. Miller, Ira Cole.

PINCO, ARTHUR J. Bookbinder and Stationer, Card Engraving, Wedding Invitations, Memorandum and Address Lists.
HULLBROT J. BELDEN, Attorney-at-Law.
SLOCUM REV. W. J., Rector St. Mary's Roman Catholic Church, house 17 W. Ave.
VAN BURCH, ROBERT A., Chief Engineer Book, Iron Water Works.
WARNER, LEVY Attorney at Law, cor. Main and Wall.
WOOD CHARLES N., City Engineer and Surveyor and Provision Dealer.

RIDGEFIELD.

ABBOTT, GEO. L., Elevator and Flour, Feed Mills, Wholesale and Retail Dealer in Flour, Grain, Feed, Hay and Straw.
LEE, F. C., Dealer in Coal and Wood, Yard, South of Depot.
LOCKWOOD JACOB M., was born in Pound Ridge, N. Y., in 1817, being a direct descendant of Jonathan Lockwood, who was born in Massachusetts in 1694, being a son of Robert Lockwood, who came from England in 1630. Mr. Jacob M. Lockwood came to Ridgefield in 1833 to learn Cabinet Making, which trade he has followed ever since. In 1853 he laid out the greater portion of Ridgefield Cemetery and expects to add to or extend the present one. He is also actively engaged in promoting the erection of a Soldiers' Monument, which he hopes to accomplish during the lifetime; he has been Superintendent of Ridgefield Cemetery since 1863.

LOUNSBURY, GEORGE E., Shoe Manufacturer, Factory, South Norwalk, Ridgefield Post Office.
ROCKWELL JOHN W., Proprietor of Elm Shade Cottage, pleasantly and delightfully located in the most beautiful and unspoiled village for healthfulness and comfort in the State as a Summer Resort; best of accommodations for Summer Boarders. Send for prospectus.
SAVAGE, H. B., Physician.
SEYMOUR, WM. O., R. B. Commissioner.
STOUT, HIRAM K., Druggist, Postmaster and Town Clerk; has held several town offices, having been Judge of Probate for 33 years, 29 years Postmaster and 25 years Town Clerk; ex-Member of the House of Representatives in 1850.

CITY OF SOUTH NORWALK.

BLANCHARD, A. Hat Manufacturer.
CLARK, A. N., M.D.
CORBETT, MATTHEW, Superintendent Old Mill Paper Co., South Norwalk, Conn.
FERNS, JOHN H., Dealer in Anthracite and Bituminous Coal, Wood, Mason's Building Material, Blue Stone, 149 Washington St.
FOOTE, W. C., Principal Franklin and Concord Sts. Schools, Union District.
FROST, RUSSELL, Attorney and Counselor-at-Law.
GOLDSCHMIDT, JULIUS, of R and G Corset Works.
HILL, E., General Manager the Norwalk Iron Works Co.; President the National Bank of Norwalk.
HOTT & OLMSTEAD CIGAR CO. (THE), T. E. Hoyt, Secretary and Treasurer; G. M. Olmstead, President. Manufacturers of Havana and Domestic Cigars, No. 12 South Main St.
HOYT & SON, W. H. B. Platers, Exporters, and Wholesale Dealers in Foreign Orders and from the Cash, Address, Hoyt, South Norwalk, P. O. Box, 766.
KEEP, MRS. IDA S., No. 8 Fairfield Ave.
KNAPP, E. F., Manufacturer of Hat Cases, Boxes, Packing Boxes and Shoes; also Dealer in Lumber and Building Material; Steam Sawing and Planing, Mill and Yards, Water St., foot of Raymond St.
LIGHT, JOHN H., Attorney and Counselor-at-Law; Notary Public; Commissioner of the Superior Court; Commissioner of Bonds for the State of New York, 23 Washington St.

STAMFORD.

STAMFORD SAVINGS BANK, of Stamford, Conn. President, George H. Hoyt; Vice-President, Charles A. Hawley; Treasurer, Franklin Miller; Directors, Franklin Miller, Theodore Leeds, William W. Siddley, George W. Wood, C. H. Hunsicker, Simeon H. Reed, Wm. H. Judd, Amos M. Break, David H. Clark. Incorporated 1851; Total Assets, \$2,709,913.64, Jan. 28, 1897.
CITIZEN'S SAVING BANK, of Stamford, Conn. Charles Gayler, President; John P. Hamilton, Vice-President; Henry V. Riker, Secretary and Treasurer. Incorporated 1850; Assets, \$7,975,000.
STAMFORD TRUST COMPANY (THE), of Stamford, Conn. John A. Brown, President; Walton Ferguson, Vice-President; Walter D. Dakam, Treasurer; Directors, John A. Brown, Walton Ferguson, Samuel Fessenden, Charles H. Lonsbury, William H. Judd, Albert J. Hatch, Schuyler Merritt, Henry K. Bingham, George W. Wood, S. Siddley.
SPOFFORD, EDWIN L., Attorney and Counselor-at-Law, Room 13, Town Hall Building, Member Connecticut House of Representatives in 1881; Senator from Two Districts in the Legislature in 1882 and 1883.
FODDICE, ROBERT A., Attorney-at-Law and President of Stamford Street Railroad Company, Office, Atlantic Square, Fessenden Block.
BISHOP A. TAYLOR, Rector, J. Bishop, Frederick C. Taylor, Real Estate in all its Branches; Loans on First Mortgage Security; Fire Insurance Office, 135, 157, 161 Main St.
LAW OFFICES OF CURTIS & CURTIS, Julius B. Curtis, Louis E. Curtis, Julius K. Curtis, Judge Borough Court of Stamford from 1873 to 1893; Member Connecticut Senate 1856-7-8, 40 Atlantic St.

BOZRAH.

MANNING, W. E., Postmaster, General Variety Store, Bozrahville.

COLCHESTER.

BACKUS, J. B., Chairman Superintendent Board of Bacon Academy. This well-known academy was founded in 1809 by the Rev. Isaac Backus, and from the beginning has been one of the leading institutions of the kind in Connecticut. Among its graduates have been many men who have achieved advanced national reputation, prominent among them having been Chief Justice Waite and Lyman Trumbull.
BROWN, H. H., Real Estate Dealer, under whose direction Elmwood Heights has been laid out as an addition to the Borough of Colchester. Elmwood Heights is situated only a few minutes' walk from the manufacturing and retail portion of the village, and commands a magnificent view of the borough and surrounding country. It forms an attractive residential locality.
COONEY, REV. J., Rector St. Andrew's Roman Catholic Church, organized in 1860. Father Cooney's assistant in the management of his large and increasing parish duties is Rev. D. A. Bailey.

LOCKWOOD, GEO. Mayor and Real Estate Agent; Special Agent New York Life Insurance Co. Office, 43 Broadway, New York City, and Theatre Building, Washington St., South Norwalk.
NORWALK LOCK CO. E. Board, President and Treasurer; D. E. Dabrow, Secretary, Locks and Cable, Gillisville Bros. Editors and Proprietors. Extensive Job Printing and Book Binding; Business Lithographing, Ruling, Numbering, etc.; Blank Books and Stationery. The Daily established in 1892. Weekly in 1829.
HATCH, ALBERT J., House, cor. Richmond Hill and Prospect Aves.
HERRICK, B. L. House, Strawberry Hill Ave.
DAVID, P. A. FERGUSON.
STAMFORD WATER COMPANY, G. H. Hoyt, Treasurer.
SMITH, JAMES D.
MERRITT, SCHUYLER, Secretary The Yale & Town Manufacturing Company; House, "Thornhurs," Norton Hill.
STAMFORD FOUNDRY COMPANY, Manufacturers of all kinds of Warm Air Furnaces, Ranges, Laundry Stoves, etc.
TOMS, ALONZO P., Selectman.
TATLOCK, W. D. D. (REV.), Archbishop of Philadelphia, 255 Broadway, New York City.
ROGERS, WM. H. (REV.), Rector St. John's Roman Catholic Church.
BROWN, BELDEN B.
HOLLY, EDWIN G., Grocer, etc. (Burgess).
HOYT, GETMAN & JUDD, Lumber Merchants, Canal Dock, Harvey Hoyt, Chas. H. Getman, Wm. H. Judd.
BIKESCHER MANUFACTURING COMPANY (THE), Manufacturers of Bikeschere's Typewriter, unsurpassed in simplicity, speed, and low price; send for catalogue, 255 Broadway, New York City.
STAMFORD, G. O., Bikeschere's Typewriter, unsurpassed in simplicity, speed and low price; send for catalogue, 255 Broadway, New York City.
JORDAN, Secretary and Treasurer.
WEEK, A. E. Dealer in Fine Groceries, Wines, Tea, &c., corner Atlantic St. and Park Row. Established 1860.
MCNALLY, JOHN Livestock and Sale and Exchange Stable; Horses and Carriages to Let at all hours; Horses Boarded by Day or Week; Weddings and Funerals Attended; Omnibus and Wagons for Parties; Saddle Horses to Let, New and Second hand Wagons for Sale; Spindle Wagons and Good Driving Horses a Specialty; Main Office and Stable, No. 8 Gay St., Branch Stable opposite N. Y. & N. Railroad, and No. 101 West 2d Street, New York on Sign St. Telephone Communication at Depot and Gay St. Stables.
HOLBYN JOHN M., Plumber, Steam and Gas Fitter, No. 4 OYRECK BLOCK.
LYMAN HOTT'S SON & CO., Dealers in Furniture and Art Novelties; also Funeral Directors; Atlantic Square, West of Depot, Charles Lyman Hoyt, Charles H. Martin.

STRAFORD.

MILFORD POINT HOTEL, Established 1847. Geo. T. Smith, Proprietor and Manager, specialty. The oldest established place in Connecticut.
STAGG, H. P., Town Clerk, and of the firm of Stratford Orderly Co. E. Whiting, Pres., H. P. Stagg, Secy. Managers of Stratford Orderly Co. in Seed Orders, Stratford, Conn.; Branch Office, foot of Parkbrook St., Bridgeport.
TUDD, L. H. & CO., Dealers in Groceries, Dry Goods, Boots, Shoes, Woodwares, Hardware, Tinware, Stores, Platts, Oils, Coddage, etc. Terms, Cash.
THE RIVER CLIFF HOTEL, Open Year Around. Sea-food Dinners and Game Suppers of every variety in season; guests will receive every attention; a class standing and beds for driving and pleasure parties; Telephone connection; located Homestead Avenue and Prospect Sts. Wm. Mizer Smith, Proprietor.
WELLS, J. B., Retired Farmer; Member State Senate, 1875.

NEW LONDON COUNTY.

HAKES, MRS. D. W., President of the Library Committee, Colchester Public Library.
ROBINSON, M. W., M.D., has been engaged in the practice of medicine in Colchester nearly thirty years. Born in Lebanon, Conn., 1839; was Surgeon of the Sixth Conn. Regiment during the War of the Rebellion; later Commander of local V. A. B. Post, and Medical Director of the Department of Connecticut. Also Physician to the Forerunners, Health Officer, Deputy Coroner, etc. As one of the leading physicians in New London County, Dr. Robinson still maintains a large and growing practice.
WATKINSON, GEO., President Colchester Rubber Co., organized in 1888, succeeding the time honored Hayward Rubber Co. Manufacture of Rubber Footwear. Employs more than seven hundred hands. The success of this company, under the efficient management of its president, is largely due to the fact that during the season of general business depression in the summer of 1893, the Colchester Rubber Co. was compelled to enlarge its plant and the number of its employees to meet the increased demand for its goods.
STRONG, E. L., now outside the borough formerly owned by the firm of Strong & Backus, Wholesale and Retail Dealers in Flour, Meal, Grain, Fertilizers and Coal. Mr. Strong has held various local offices, and was State Representative in 1889.

EAST LYME.

CAIKINS, DANIEL, M. D. Studied Medicine and was graduated as Medical Doctor of University of Vermont in 1850. Located at Flanders, and for many years enjoyed a wide and successful practice. He has been Judge of Probate of East Lyme, for twenty years. Town Clerk since 1881, and has held the office of Justice of the Peace for ten years and Chairman of the Board of Education for several years. Is a Thirty-second Degree Mason, and Past Grand Commander of Connecticut.
CHIPMAN, E. C., Physician and Surgeon.
DAVY, GALVIN S., Justice. Proprietor of the Natick Monument in Natick. Established in 1876. He has been a member of the East Lyme School Board for fourteen years; was School District Committee for three years; was also District Treasurer for nine years; Justice of the Peace for twelve years; served as a Member of the Legislature in 1885; was Superintendent for the State of Connecticut on the

TOWN OF TOWNBELL.

WAKELY, LOUIS M., of Town Bell and Manufacturers of Leaf Tobacco and Cigars, Long Hill, Conn.

WILTON.

OLMSTEAD, EDWARD, Proprietor of Wilton Academy, established in 1816, by Hawley Olmstead, who was graduate of Yale in 1818. Mr. Olmstead Olmstead graduated at Yale in 1845, and became teacher in said Academy soon afterwards.

WESTPORT.

BAKER, E., Teacher by Profession; Engaged at present in Agriculture; Onions and Potato raising a Specialty.
BUCKLEY, CHAS. F., General Farmer; New and Improved Buildings, a pleasant home and beautiful surroundings. Southport.
BUCKLEY, B. P., Machinist, Saw Mill, Kinding Wood, Wagon Manufacturer, Cider Mill, Ice Dealer and Auctioneer. State Representative in 1889. Southport.
CARROLL, REV. JOHN H.
ELWOOD, JOHN, Carpenter and Joiner by trade, at present engaged in growing Small Fruits and Berries and General Farming. Native of Norway, having been born in 1824. Present in present town 25 years, it being the old homestead of his wife, which was built soon after the Revolutionary War by Dr. Ripley Cold one being raised in the same place as was pastor of the Congregational Church of 50 years. Green's Farms.
ELWOOD, J. H., Farmer, Green's Farms.
ENO, WM. P., Slaughter.
ENO, HENRY C., M. D., Slaughter.
FABLE, CHARLES, Undertaker.
FAIRCHILD, GEO., Contractor and Builder for Fire and Life Insurance Agents.
GREEN, W. M., Dealer in Lumber, Timber, Hardware, every description of Builders' Supplies, Agricultural Tools and Fertilizers, and Insurance Agent. Founded 1837.
SHERWOOD, G. (MRS.), Farmer, Slaughter.
SHERWOOD, SILAS B., Agriculturist; Judge of Probate. Green's Farms.
SMITH, E. C., Manufacturer of Leather-Skiving Shoes, Machine Slaughter, Conn.
SMITH, OSCAR, Architect, Contractor and Builder, Slaughter.
TAYLOR, WILLIAM H., Second Selectman, Green's Farms, Conn.
TAYLOR, WM. H., Farmer and Breeder of all kinds of Blooded Stock, such as Guernsey and Jersey Cattle, Berkshire Hogs, Fancy Poultry; also dealer in Working Oxen and Horses; Selectman, Slaughter.
WAKEMAN, LEWIS P., Farmer, Green's Farms.
WHEELER, S. B., First Selectman, Westport, Conn.

WHITEHEAD, GEO. P., Florist; Dealer in all kinds of Florist Plants, Decorations, Out Flowers of all kinds, etc. Green's Farms.
WOOD, W. M., Manufacturing Packing Case, and general line of Carpentering; Has held several Town Offices.
General Putnam Monument at Brooklyn, Conn.; was first Selectman for East Lyme in 1890-1891; was eight years D. G. M. for the I. O. O. F. of Connecticut; is Secretary and Treasurer of Natick Ice Co.; is a V. P. of the Granite Manufacturers Association of Connecticut; and represented Conn. in the New England Grand Manufracturers in 1892.
WOLF, A. B., Dealer in Lumber and Building Material, Natick, and one of the Selectmen of the town of East Lyme. Is a native of Lynn, son of John A. and Mary Rowland De Wolf. Established his present business at Natick in 1856, creating his residence and sales the same year.
GATES BROTHERS, Dealers in Groceries, Provision, Dry Goods, and everything pertaining to a General Store, and Water Gate, and was organized in April, 1883. Is carrying on a successful business. Mr. D. Lyman Gates is Chairman of the Board of Education for the town of East Lyme, and represented the town in the State Legislature in 1887.

LE GOULT, THOMAS E., Has been in trade eleven years in Natick. Was formerly a member of firm of Le Coust Brothers, Stationers, at San Francisco, Cal.

members of Board of Education, and President in 1891-92; a Director of New London & Northern R. R. since 1868, and was one of the original incorporators of the Marlboro' Savings Bank in 1874, was elected to the State Legislature for the purpose of revising the City Charter, having previously served as Chairman of the Citizens' Committee of 18 to prepare a revision consolidating the Town and City Governments.

STERTT, A. N., Sailsaker, Awnings and Tents, Yacht Work a specialty; all work done promptly at Bottom Price, 31 Howard St., Western Wharf. Established 1838.

STRICKLAND & GAILLARD, Tailors and Men's Furnishers, No. 129 State St.

TATE BENJAMIN E. (late S. Nelson), Hats, Furs, Gloves and Umbrellas, No. 158 State St.; Sole Agents for Dunlap and Knox Hats.

THOMPSON, ISAAC W., Town Clerk and Register.

TINKER, GEORGE F., Proprietor of the New England Broom Factory, and Provision Dealer; been connected with City Government for 18 years, being elected Mayor in 1888, and serving three years; represented his District in the Legislature in 1879 and 1880; has run the Annual Course of Lectures for 25 years; is Superintendent of Sabbath-school of First Congregational Church; Director in Union Bank, and Trustee in Savings Bank of New London.

WHEELER, RALPH H., a practicing Lawyer in New London for 25 years; has been Secretary of School Board; Senator for the old Seventh District; elected Mayor of Ocean Beach, all kinds of Sea Food Cooked to Order at Short Notice; Bathing Houses and Bathing Suits at hire.

WILKINSON, A. H., Wholesale Dealer in Ice Cream and Confectionery, 157 State St.; also proprietor of Cafe at Ocean Beach, all kinds of Sea Food Cooked to Order at Short Notice; Bathing Houses and Bathing Suits at hire.

NORTH STONINGTON.

HILLARD, W. H., Postmaster of North Stonington, Dealer in Dry Goods, Groceries, Grain, Shoes, Shoes, Creamery Butter, Eggs, Foultry, etc.

M'KON, EDWARD D., Metropolitan Hotel, West side, across the line on Connecticut side, from Westerly, Rhode Island, Dealer in Imported and Domestic Wines, Liquors and Cigars; Regular and Transient Boarders Accommodated. Established 1885. Corner of West London Nov. 29, 1891, on the Democratic ticket for a term of three years.

NORWICH.

AIKEN, WM. A., Manufacturer.

AIKEN, WM. B., Attorney-at-Law.

ALLEN, HENRY & SON, Undertakers.

ANNOUN, OLIVER G., M. Brewer, President.

BARBUS, ASA, Capitalist.

ARD, GEO. F., Manufacturer.

BARSTOW, JOHN P., Wholesale, Stores, etc.

BIRCHARD, A. R., Manufacturer.

BISHOP, N. L., Principal Central District.

BLACKSTONE, W. N., Manufacturer.

BREWSTER, A. H., Lumber and Coal.

BROWN, ROBT., Thresher and Contractor.

BULFINCH, O. (TIE), Publisher.

CAMP, FRED S., Manufacturer.

CARBOLL, L. W., Wholesale Paints, etc.

CARTWRIGHT, WM., Manufacturer.

CHAPMAN, E. F., Lumber and Coal.

CLENOTH & PULLEN, Publishers.

COGSWELL, C. P., President Second National Bank.

COIT, GEO. D., Treasurer Chelsea Savings Bank.

CRANDALL, I. ASHBEI, Attorney-at-Law.

DEMOND, J. J., Attorney-at-Law.

ELY, WM. G., Manufacturer.

ELY, F. W., Manufacturer.

FALLS SCHOOL DISTRICT, Geo. H. Martin, Chairman.

FORD, JOHN H., Dealer in Ice.

GREENE, GARDNER, Jr., Attorney-at-Law.

GREENE, W. P., Retired.

HAILEY, J., Attorney-at-Law.

HARRIS, E. D., Cashier.

HARRIS, GEO. B., Physician.

HARRISON, J. L., School Superintendent, Taftville.

HIGGINS, W. C., Agent Richmond Store Co.

HINE, E. W., School Superintendent, Greenville, Connecticut.

HOLBROOK, S. T., Judge of Probate.

HOVEY, HENRY, Manager Pomona Store, Taftville.

HYLIE, LEWIS A., Cashier First National Bank.

JEWETT, L. R., Coal.

JOHNSON, E. B., President and Treasurer Norwich City Gas Company.

JOHNSON, J. M., Capitalist.

KENNEDY, P. M., Hon. Sec., Patrick's Church.

LESTER, D. M., Manufacturer.

LESTER & WASLEY, Manufacturers.

LIPPITT, COSTELLO, Treasurer Norwich Savings Bank.

LIPPITT, C. O., GEO. Wholesale Groceries.

LUCAS, SOLOMON, Attorney-at-Law.

MAURY, W. C., Manufacturer.

MERCHANTS NATIONAL BANK.

MERRILL, W. H., Manufacturer.

MITCHELL, JOHN, Capitalist.

NATIONAL BARGAIN CO., J. H. Waisard, Manager; Dry Goods, Carpets, Cloths, Shoes, etc.

SHANNON, G. W., Manufacturer.

NEW LONDON COUNTY LAW LIBRARY ASSOCIATION, J. Halsey, Chairman.

NEW LONDON CO., N. H. Arr, Chairman.

NORWICH BLEACHING DYEING & PRINTING CO., Established A. D. 1840. Hugh H. Osgood, President; J. Hunt Smith, Treasurer.

NORWICH FREE ACADEMY, R. P. Keep, Principal.

NORWICH POLICE DEPARTMENT, John A. Bowen, Chief.

NORWICH STREET RAILWAY COMPANY, E. P. Shaw, Jr., Superintendent.

OSGOOD, C. H., Wholesale Drugs, Manager.

OSGOOD, F. L., Capitalist.

OSGOOD, H. H., Wholesale Drugs.

OTIS LIBRARY, Jonathan Trumbull, Librarian.

PADE, WM. H., Manufacturer.

PARKS, JOHN P., Insurance.

PEOPLES INDUSTRIAL INSURANCE CO.

PORTOUS & MITCHELL, General Dealers in Dry Goods, Notions, etc.

PRENTISS, AMOS W., Capitalist.

PRESTON, EROS, Hardware-Furniture-Grocery, Spring Goods, &c.

REYNOLDS & BRADSHAW, Men's Fine Clothing.

REID & HUGHES, General Dealers in Dry Goods, Millinery, etc.

ROGERS, G. B. & CO., Manufacturers.

RYLES, THOS. D., Manufacturer.

SHANNON, J. B., Wholesale Liquors.

SHAW & FERGUSON, Railway Contractors.

SLATER, W. A., Manufacturer.

SMITH, J. HUNT, Manufacturer and Banker.

STURTEVANT, A. P., Manufacturer.

THOMPSON, J. J., First Roman Catholic Church.

TOWN STREET SCHOOL DISTRICT, In L. Peck, Chairman.

TOWN OF NORWICH, Thurston Lillbridge, Chairman.

TURNER, P. C., President Ocean Milk Company.

WARNER, JOHN E., Manufacturer.

WELLS, F. A. & CO., Clothing of all kinds for Men and Boys.

WEST CHELSEA SCHOOL DISTRICT, Robert Brown, Chairman.

WHITAKER, C. E., Agent New London and Northern Railroad.

WILLIAMS, J. F., Secretary New London County Insurance Company.

WILLIAMS WINSLOW COMPANY.

WOODWARD, F. L., Treasurer The Daily Savings Bank of Norwich.

SPRAGUE.

ALLEN, THOMAS H., Manufacturer of Wooden Goods; Representative 1893.

SPRING TOWN (per Thos. H. Allen, First Selectman). Ballis, Conn.

STONINGTON.

ANDERSON, JEROME S. Established the "Stonington Mirror" in 1869. Three years later he started the "Mythic Journal," of both of which papers he is the Editor and Proprietor. He also carried an extensive Insurance business. He served in the 182d Infantry Regiment during the War; was a member of the Board of Education of Stonington for twenty years; a Justice of the Peace for nineteen years; Clerk and Treasurer of Borough for twelve years; and as Chairman of the Democratic Town Committee and member of the State Central Committee.

BRAYTON, CHAS. E. M.D., was graduated at the College of Physicians and Surgeons, New York, in 1875, began practice in Stonington, and is the leading physician there. In 1881 he established a drug store in connection with his practice. Burgess and Health Officer for the Borough of Stonington six years; a member of American Medical Association, Connecticut Medical Society, Vice-President of the New London County Medical Society, and Surgeon of the Stonington Steamship Company; formerly Chief Surgeon of the New York, Providence and Boston R. R.; is Medical Examiner in his section for the English and Foreign Languages of the County, and a member, also, of the American Association of Railway Surgeons.

CINCH, E. P., Post Master of Mythic.

COIT, FRED & SONS, C. O., Manufacturers of Fraying Drives, Works Waterbury, Rhode Island. Established 1855. New York Office, No. 8 Spruce St., Chicago Office, 519 Dearborn St.

DOUGHERTY, REV. J. B., Pastor of Catholic Church in Mythic.

LAMB, LORENZO H., Carpenter and Builder, also dealer in Building Materials, Lumber and Building Hardware; erected a number of extensive shops and sheds in 1875; is one of the Burgesses of the borough.

LOHD, JAS. E., Clerk of Board.

PALMER, THEODORE E., resides in a picturesque residence; engages extensively in Breeding and Rearing Thoroughbreds; among noted horses, with official records, owned by him, are: Happy Thorough, 2:23 in 1882; Harry C., 2:26 in 1882; Stoneridge, 2:40; as four-year-old, in 1892; Happy Go Lucky, 2:29 in 1891. Mr. Palmer has been the candidate of the Republican party for the State Legislature.

PENDLETON, JAMES, Dealer in Fancy and Family Groceries, Choice Meats and General Provisions; the leading store of its kind in his section. In 1888 he established the business of erecting his present comprehensive building; is a young man, but has served for twelve years as one of the Burgesses of Stonington, and on Board of Selectmen for several years; has also been a candidate for the Legislature on the Republican ticket.

POLLARD, W. J. H., President of First National Bank of Stonington, incorporated as the Ocean Bank in 1851, and changed to National system in 1864. President, W. J. H. Pollard; Vice-President, Moses A. Pendleton; Cashier, Nelson A. Pendleton.

FURTELL, JAMES, Westerly, R. I.

SPALDING, D. BURROWS, Born in the Town of Preston, New London County, but has resided in Stonington since boyhood. Entered the Stonington Savings Bank as a clerk in 1864, and has been Treasurer of that institution since 1874. He is also a Director of the First National Bank of Norwich, of the Stonington Building Company, and the Mystic Valley Water Company.

STONINGTON SAVINGS BANK (THE), Incorporated in 1850. R. A. Wheeler, President; Wm. J. H. Pollard, Vice-President; D. B. Spalding, Treasurer. Deposits, \$609,729; Surplus, \$44,872.

WHEELER, RICHARD A., Justice of the Peace, Selectman and Assessor 1846 to 1850; Representative to Connecticut General Assembly of 1851; High Sheriff of New London County from 1860 to 1872; Judge of Probate of the Stonington District from 1864 to 1868; Notary Public; D. B. Spalding, Treasurer of the Groton Monument Association three years; Committee of the First Congregational Society of Stonington fifty-four years. Author of the History of the First Congregational Church of Stonington; also a Historical Sketch of the Three First Congregational Churches of New London County, Conn., and a History of the Town of Stonington, published in the History of New London County; also a History of the Pequot Indians; also a Historical Sketch of Stonington and Westerly, and of the Mystic Valley, and an Address read at the Reunion of the Palmer Family, and at the Breaking of the Ground for the Mason Monument.

WILLIAMS, EPHRAIM, Probate Judge from 1857 to 1861; State Insurance Commissioner for three years; is Deputy Bank Commissioner for the State, for the Examination of Investment Companies doing business in Connecticut; is Treasurer of the Groton Cemetery Association. In 1867 he represented his district in the Senate, and served in the Lower House in 1878.

WILLIAMS, B. F., First Selectman, Mythic.

VOLUNTOWN.

BRIGGS MANUFACTURING CO. (THE), Manufacturers of Satens and Twills; also White or Colored, Single or Double, Cotton Yarns; Dressed Wares a Specialty. Ira G. Briggs, President; Ezra Briggs, Treasurer. Telegraph address, Jewett City, Conn.

GARDINER, HENRY C., Boot & Shoe Dealer. Representative 1893.

LEWIS, JOHN N. With The Briggs Manufacturing Co. Mr. Lewis has been State Representative for two terms (1889 to 1893); also Treasurer of his Town and Chairman of School Board.

MONEY, D. A. S., Superintendent Gravel Co. Cotton Mill.

BOWSE, GEO. W., Notary Public and Dealer in Groceries, Notions, Feed, etc., &c.

WATERFORD.

PEABODY, JOSEPH JR., is engaged in farming about four hundred and fifty acres of land, near the center of Waterford, having resided on his present place about twenty-two years. He served in the 20th Connecticut Infantry at 21 Lieutenant of Co. during the War of the Rebellion. In 1889 and 1890 he represented the town of Waterford in the State Legislature, and has been one of the Selectmen of the town for the past ten years.

WOODWORTH, HENRY O., son of Oliver Woodworth, who in 1835 bought to Ingram & Bidwell the mill and manufacture of paper in the north part of Waterford, on Old Alewife Creek, and represented the town in the Legislature in 1861 and 1862. Present firm was established October 17, 1892, and is composed of Henry O. and Nathan A. Woodworth, manufacturing Paper, Manila papers, and using as the point of shipment Waterford Station, on the New London and Northern Railroad. Henry O. Woodworth has served as Selectman of Waterford, and is postmaster at Quaker Hill, Conn. The firm is operating two mills successfully.

LITCHFIELD COUNTY.

CANAAN.

BANNON, W. C., Proprietor of Falls Village Inn. Fine-class in every respect; also Good Livery. Falls Village.

GRANGER, M. T., Ex-Judge of the Supreme Court.

WARNER, E. W., Proprietor of the Warner House.

LITCHFIELD.

ANDREWS, CHARLES W., Son of Chief Justice Andrews.

BELDEN, CHARLES O., M.D., one of the most popular and successful of our younger physicians of Litchfield.

BULL, JOHN L., M.D., is the worthy successor of his distinguished father, W. Bull, M.D., in the management of Spring Hill House for Nervous Invalids, established by him as a private hospital in 1854.

FENNINGHAM, P. H., Rector of the Roman Catholic Church of Litchfield.

JONES, GEO. E., President First National Bank of Litchfield. The strength of this bank is shown by the fact that it has paid fifty-nine semi-annual dividends since its organization without interruption. Its capital is \$300,000; surplus, \$40,000; undivided earnings, \$25,000.

WIGGIN, F. H., M.D., a well-established, popular and successful physician.

NEW HARTFORD.

CHAPIN, E. M., Manufacturer of Rules, Planes, Gauges, Levels, Hand and Bench Screws, etc., etc. Established in 1826 by H. Chapin. Manufacturing address, H. Chapin & Son, Pine Meadow.

GREENWOODS, O. J. Spencer Turner, Selling Agent, 109 Duane St., New York. Manufacturers of Cotton, Duck, Canvas, Awning Stripes, Twine, Cotton Belting and heavy Cotton Fabrics in great variety from 1 to 169 in, including special goods for Rubber Manufacturers, Car Builders, Agricultural, Milling and Gunpowder purposes. Robert R. Smith, Agent; Orrin Fitch, Secretary, New Hartford, Conn. J. Spencer Turner, President; E. A. Brinckerhoff, Treasurer, New York City.

JEWELL, FREDERICK A., Attorney and Counselor-at-Law.

NEW HARTFORD TRIBUNE (THE). A lively local sheet, published every Friday by Henry R. Jones. Circulation one of the largest in Litchfield County. Best advertising medium in the Farmington Valley. Local history a special feature. News from all adjoining towns a special feature. Local news, County news, State news. Subscription price, \$1.50 per year. Sample copy free.

NEW MILFORD.

BLACK, MRS. WM. D., Patrons of English School.

CENTER DISTRICT SCHOOL. C. N. Hall, W. G. Green, Committee.

KING, F. E., M.D.

LITCHFIELD COUNTY BAR ASSOCIATION, per Jas. H. McMahon and Frank Marsh, Attorneys-at-Law.

NEW MILFORD SAVINGS BANK, STAUD, NICHOLAS, State Comptroller.

NORFOLK.

DARROW, B., Agent Norfolk & New Brunswick Highway Co.

KEATING REV. P.

NORFOLK PUBLIC LIBRARY.

SELDON, JOSEPH, Agent Astma Silk Co.

STEVENS, E. C., Proprietor of the Stevens House.

PLYMOUTH.

AILEN, E. D. H., Farmer.

BARTON, W. G., Merchant.

BEACH, E. G., First Selectman for the Town of Plymouth.

BEARLEY, A. S., Public Librarian of Plymouth, and identified with the business of the Flegg & Atwood Co. of Waterbury and Thomaston.

HUNTER, O. D., Manufacturer.

LANGDON, GEORGE, For School District No. 1.

NORFOLK DISTRICT, No. 2.

SCOTT & CO. W. H., Merchants.

TUTTLE, BYRON, Retired.

SALISBURY.

BANNON REV T. P., Livery.

PEARODI, E. L., Proprietor of the Wyanosho House and Catering and Driving; Stable connected with the House; Cottages for Rent for Housekeeping, or Meals supplied from the Hotel; Summer Boarding.

RUSSELL, MRS. M., Proprietor Maple Shade Hotel; Specialty for Summer Guests. Fine Drives, Motor and Grocery Lakes, Best of Water.

WARNER, D. J., Attorney-at-Law.

WILLIAMS, HULBERT, Attorney-at-Law, Lakeville.

BARTRON, SHARON, Ex-State Senator and Commissioner of Putnam Memorial Camp, Rodding.

THOMASTON.

BENNETT, E. W., a Township Clerk, and associated with the E. W. Thomas Clock Co., of Thomaston.

BLAINSTEAD, A. P., Attorney-at-Law and Judge.

EASTWOOD J. S.
GRILEY, M. J., long identified with the Manufacturing Business of the Plume & Atwood Co.
HENDERSON, ROBERT, Salesman of Thomaston.
THOMPSON GROVE, Proprietor Thomaston House, the Leading Hotel of Thomaston, and a First Class Commercial House.
WEBSTER, N. L., Salesman of Thomaston.

TORRINGTON.

ONE BRASS MANUFACTURING CO. (THE), Manufacturers of Brass, Copper and German Silver in every variety of Shapes, Rolls, Plates, Wires, Bolts and Blanks or Shells; Seamless and Brazed Brass and Copper Tubes; C. F. Brooker, President; E. T. Cox, Secretary and Treasurer; J. A. Doughty, Assistant Secretary.

DUGGAN, REV. P.
FARNHAM HOUSE, Under New Management; New and First Class in all its Appointments; Gas and Electric Light, Steam Heat, and all Modern Conveniences; Free Carriage to and from all Trains; a Good Livery connected with the House; Rates, \$2.00 per day. P. J. Murray, Proprietor, formerly of the Massasoit House, Springfield, Mass.

FIELD & HAIGHT, Livery and Feed Stable; Stable in rear of Farnham House.
HITCHKISS BROS. & OS'S Big Wood-working Establishment. On the Naugatuck division which of the New York, New Haven & Hartford Railroad lies the prosperous and picturesque town of Torrington which for its size has unusually large business interests, and we cannot but better devote considerable space to one of its industries, the big wood-working plant of Hitchkiss Brothers & Co., an established concern, and on the same grounds on which they have been located since 1857.

Part of the old buildings, in fact, are still standing, and they have added on to them from time to time as their increasing business demanded it, until they now have facilities for doing every kind of work in the way of ash, doors, blinds, mantels and interior finish, for which they find a ready sale all over this and other States.

The buildings are most excellently equipped with all the modern labor-saving devices, by which they are enabled to compete with the big concerns which have grown up in perhaps more advantageous locations in some ways.

The property is excellently located for carrying on the business. It is near the railroad; it is supplied by water-power, and the buildings are all adapted to the special uses to which they are put.

One important point in this manufactory is the putting together of a door to prevent any twisting or warping, by simply gluing together a number of strips of any desired thickness. After having been bent into the shape, the strips are placed on edge until they have just the width required, when they put on the jacks and a good strong pressure and are allowed to dry in this position. When they are removed and worked through the planer, A door made in this way will always remain without curving or twisting.

Wherever the goods of this concern are specified, they show an improvement over any other in the market. They workmen are sent everywhere, the concern now employing over 100 hands, many of whom are skilled in the various branches of the business.

The Messrs. Hitchkiss, however, are equal to any emergency, and can turn out any work required in the shortest possible time; and it may be well to note here that the firm has just erected and is now occupying a fine large building on the street front which is used as a store, with a full line of builders' hardware, and the rear of which are the office and private rooms.

On the second floor will be found samples of all such goods as they have in stock and manufacture, and on still another floor will be found Mr. E. C. Hitchkiss, with his assistants, in a well appointed draughting-room. This room is well lighted and has all the appliances necessary.

Another large three-story brick building near the railroad depot is used as a shipping department, and is stored with stock of all kinds.

The members of the firm are E. C. Hitchkiss, who looks after the building operation; H. E. Hitchkiss, who gives his entire time and attention to the manufacturing department; and E. H. Hitchkiss, who has charge of the office and financial affairs of the institution.

No branch of the business has been overlooked, for even the glazing of such is done in a building especially provided for that purpose. In fact, there are buildings and sheds devoted to each branch of the work.

The dry-kill, through which all the lumber passes, and which will accommodate 35,000 feet of lumber, is heated to a temperature of 125 degrees.

Another large branch of the business is that of hard wood mantels and wainscoting, and the firm is prepared to estimate on anything whatever in the line of wood work.

The business at this time is in a most flourishing condition, and can well be classed among the successful business institutions of the town, 203 Water St.

LEWIS, W. S., Dry Goods, Carpentry, etc., Lewis Block.
ROBARACK WILLARD A., Attorney-at-Law.
SICKMUND, W. A., Tobacconist; also Importer of Liquors.

TEMPLE, J., Gent's Furnishing Goods, Hats, Caps, etc. etc.
TURNER, E., President Turner Manufacturing Co.

UNION HARDWARE CO., Manufacturers of Skates, Gun Implements, Dog Collars and Specialties in Hardware and Leather; Wood Turners; Electro-Platers in Gold, Silver, Nickel and Brass.

WELCH, GEORGE W., Attorney-at-Law.
WHITE, HENRY M., Editor and Proprietor Daily and Weekly "Register."

WASHINGTON.

BRINSMADE, JOHN C., Principal of the Gunnery School.
BURR, JOHN T., Brooklyn, N. Y.; Country Residence, New Preston.

LOGAN, WALTER S., New York City, a member of the well-known law firm of Logan, Clark & Demond, of 58 William St., New York, largely interested in mining and tripping operations in Mexico and Arizona. Country Residence, Washington, D. C.

PETERS, BERNARD, Editor "Brooklyn Times," Brooklyn, N. Y.; Country Residence, New Preston.
ROSBERT, ERICK K., New York City; Country Residence, Washington.

UPSON, HENRY, Principal Upson Seminary, a Home School for Boys and Young Men. Among the students of this school have been some of the most distinguished men in America, many of whom have been in stock and manufacture, and on still another floor will be found Mr. E. C. Hitchkiss, with his assistants, in a well appointed draughting-room. This room is well lighted and has all the appliances necessary.

WATERTOWN.

HENNINGWAY M. of M., Henningway & Sons, Silk Co., 500 Seeley St. and Water.
MR. TAPTS SCHOOL, Prepares Boys for any college or scientific school. Accommodations for fifty pupils. New gymnasium, laboratories, physical and chemical. Ample grounds and a delightful location. Easily accessible from all points in New England. Horace D. Tapp, Head Master.

REYNOLDS, B. F., Franklinville, N. Y., importer and breeder of French and English coach and Percheron horses. Mr. Reynolds is believed to have the largest and finest number of imported horses ever brought to New York or New England by a single importer. He arranges time and terms of sale to suit purchasers.
WATER TOWN LIBRARY ASSOCIATION

WINCHESTER.

ALFORD, R. E., Sale Stable; Horses from the best breeders of Country constantly on Hand. Main St., West Winchester.
CARRINGTON, GEORGE M., Judge of Probate, West Winchester.

CITIZEN PRINTING COMPANY, Publishers of the "Winsted Citizen," Daily, and "Litchfield County Leader," Weekly, Winsted.
DEAKE, T. H., West Winchester.

GLYNN, JAMES P., Town Clerk, Winsted.
HARTNETT, JOHN J., Livery and Sale Stable; also Hacks.

HEAD, D. V. S., M. D., Office and Hospital at Lampher & Alfred's Stables, 179 Main St., Winsted. Telephone connected.
HERMAN, SAMUEL A., Attorney and Counsellor-at-Law, Winsted.

HIGGINS, RICHARD T., Attorney-at-Law; Corner for Litchfield County. Winsted.
HOTEL ANDREWS, Leading Hotel in Winsted, Conn. One minute walk from both depots, where all trains stop; First-class in all its appointments. C. B. Andrews, Proprietor, 118 Main St.

HARRIS, LEWIS R., Cashier, (THE) Capital, \$305,000. President, Henry Gay; Cashier, C. B. Holmes. West Winchester.

HUNT, C. K., Telephone and Telegraph Material and Supplies. Private Lines built and equipped. Electrical Supplies, West Winchester.

MEDHANS SAVINGS BANK, Winsted, President, Chas. B. Hallett; Vice-President, Harry L. Roberts; Treasurer, Lyman H. Norton; Secretary, Warren H. Williams. Directors, Joseph H. Norton, Theodore Charles Hallett, Wm. H. Hallett, Harve L. Roberts, Luman C. Colt, Norton H. Williams. Corporation, Lyman K. Norton, Charles E. Norton, Thomas L. Roberts, John Hinsdale, Isaac B. Woodruff, George W. Phelps, DeLoe Joseph Woodruff, H. Williams, Marvin S. Tupper, J. Arthur Woodruff, Charles S. Jopp, William T. Harbut, John H. Norton, Thomas Baird, Luman C. Colt, Beulah Rockwell, Philip P. Lawrence, Timothy E. Woodruff, Lorenzo M. Blake, Lorin A. Cooke.

NEW BEARDSLEY HOUSE, West Winsted, Conn., 300 feet above sea level; no malaria, no mosquitoes, beautiful drives, good fishing and hunting. Hotel has choice airy rooms, excellent table, surroundings are home-like and attractive. Send for descriptive pamphlet. Fourth year under present management. Now open. Geo. H. Spencer, Proprietor.

NEW ENGLAND PIN CO., Proprietors of Winsted Paper Box Co., Manufacturers of all kinds of Pins, the celebrated Pyramid Pin; a specialty: Wires pointed or headed any length. Established in 1854. G. W. Curtis, Pres.; J. E. Spaulding, Secy. and General Manager.
NISSBT, WILLIAM, Dry Goods, Carpets and Wall Paper, Main and North Main Sts., Winsted.
PIERRE, H. J., Fire Insurance. Largest and best companies in the world represented. \$50,000 paid on losses through the company.
Those who have had fire when insured in this agency. Office, 606 Main St., Winsted.

SMITH & MUNN, Attorneys and Counsellors-at-Law, West Winsted.

STRONG MANUFACTURING CO. (THE), Undertakers Fine Goods, Winsted.

WINSTED HERALD CO., Publishers of Daily and Weekly "Herald," Largest Circulation in Northwestern Connecticut.
WINSTED HOSIERY CO. (THE), Manufacturers of all Regular Underwear and Seamless Hosiery. David Strong, President; E. B. Gaylord, Treasurer. Eastern Office, 59 Franklin St., New York; Western Office, 242 Grand St., New York.

WINSTED HOUSE, L. E. Gillett, Proprietor. Finest location in town and a first-class hotel. Park Place, Winsted.

WOODBURY.
CURTIS, SONS, DANIEL, Woolen Manufacturers.
HITCHCOCK, F. F., Wholesale and Retail Dealer in Hardware, Groceries, Tin and Woodware, Agricultural Implements, Wagons and Carriage Makers' Supplies.

WARNER, ARTHUR D., Esq., Judge of the Court of Common Pleas of Litchfield County, and since 1883 a member of the well-known law firm of Huntington & Warner.

MIDDLESEX COUNTY.

CHATHAM.
EUREKA SILK COMPANY, Manufacturers of Hand and Machine Silks, Silk and Mohair Bindings, Cotton and Linen Thread and Dress Goods, 441 Broadway, New York; 46 Summer St., Boston; 725 Arch St., Philadelphia; 707 Washington Ave., St. Louis; 218 Main St., Cincinnati; 225 Fifth Ave., Chicago; 145 Sixth St., San Francisco; 10 W. Fulton St., Glenview, N. Y.; Mills, Canton, Mass., and East Hampton.

GONG BELL MFG. CO., East Hampton.
HILL BRASS CO. N. N., East Hampton.
STARR BROS. BELL CO. (THE), Established 1846. Incorporated, 1882. J. M. Starr, President; V. E. Starr, Secretary. East Hampton.

CLINTON.
ELLIOTT, CHAS. A., County Commissioner of Middlesex County. Residence, Clinton.
MORGAN SCHOOL, by G. E. Elliott.
REDFIELD, E. K., Proprietor of Bacon House. Open all the year. Fine Location for Boating, Fishing and Bathing on Long Island Sound.

STEVENS, A. H., Dealer.
TOWN OF CLINTON, by S. S. Wilcox, First Selectman.

CROWMELL.
HALLOCK, N. B., S. N. Physicians.
HUBBARD, S. F., Town of Cromwell.

EDMOND, W. R., Merchants.
NEW ENGLAND BROWN STONE CO.
PIERSON, A. N., Grower of all the Popular kinds of Cut Flowers in their season. Essex a specialty.

STEVENS, J. & E. CO. (THE),
WILCOX, F., Retired.

CITY OF MIDDLETOWN.
AUGUR, EDWIN P., City Surveyor.
BAOON, F. & F., Window Spring Manufacturers.
BACON, C. G., Attorney.
BAOON & GUY, Insurance Agents.

BAILEY & STOTHAFT, Plumbers, Steam and Gas Fitters, Plumbers, Furnaces, Stoves, Ranges, Tinware, Refrigerators, Rubber Hose, Drain Tile, etc. Agents for the "Gurney Hot Water Heater" for Heating Stoves, Dwellings and Public Buildings, Tin-Boiling and Jobbing, of all kinds promptly attended to. 163 Main St.

BRIGGS, ELDON B., Judge of Probate.
BOARDMAN, HORACE E., Retired.
BRIGGS, D. LUTHER, Mayor.
BROWN, H. L., President Silk Co.
CALEF, ARTHUR B., Judge City Court.

CAMP, J. M., (deceased), Ex-President First National Bank.
CAMPBELL, H. J., Physician.
CHAFFEE, FRED B., Treasurer Farmers' and Mechanics' Savings Bank.

COPPIN, O. VINCENT, President Middlesex Mutual Fire Insurance Co.
COLES, GEO. A., President Middletown Savings Bank.

CULVER, R. EUGENE, Attorney at Law.
DANABO, D. J., Attorney-at-Law.
DAVIS, G. E., Merchants.

DOUGLASS, J. M., Pump Works.
DUSTIN, CHAS. E., President Schuyler Electric Light Co.
EDMERTON, F. D., Physician.
ELMER, WM. T., for Middletown City School District.

ELMER, WM. T., State Attorney.
EVANS, J. B., Manufacturers of Carriages.
FOSTER MANUFACTURING CO.
HARRIS, LEWIS R., Cashier.

HUBBARD, E. K., President Russell Manufacturing Co.
HUBBARD, W. B., Cashier Middlesex County National Bank.

HUBBERT, G. H., President Middletown Plate Co.
JACKSON ROBT M., Middlesex Bookbinding Co.
HARRIS, FRUBARD, Dealer in Flour, Grain and Feed, No. 202 Main St. George T. Meech, Orrin E. Soudard.

MERRIAM, JOSEPH, Treasurer the Rockwell Lumber Co.
MIDDLETOWN WATER BOARD by John C. Booth.

MILLS, LYMAN D., Dealer in Stoves and House-keeping Articles. Steam Heating, Plumbing, Tin-roofing, etc. 108 East Court St.

NORTHPOND D. W., Attorney, etc.
PALMER, E. F., Arvonetta Mills.
PEARNS W. U., Attorney.

PIKE, ROBERT G., Attorney at Law and Fish Commission Agent.
RUSSELL, SAMUEL, Retired.
SMITH, H. H., Treasurer Middlesex Savings Bank.

SOUTHMAYD G. M., Undertaker.
STARR, FRANK P., Geologist.
STARR, HENRY B., Elder National Bank.

WARD, H. C., Furniture.
WHITE, EVELYN R., Insurance and Real Estate.
WILCOX, CRITTENDEN & CO., Established 1847. Galvanizing, Tinning, Brass, Malleable and Gray Iron Castings, Marine and Aviating Hardware, Medals of Merit from Centennial of 1876 and Berlin.

1890. Cable Address, "Pameacha." New York Store, 33 South St.
WILCOX WILLIAM, Manufacturer.
WILLIAMS & SON WILLIAM, Carriage Manufacturing Co.

WOODWARD, C. R., for the Town of Middletown.
WOODWARD, HENRY, Druggist.

TOWN OF PORTLAND.

BRANNED, FRANK, Secretary and Treasurer of Brierley Quarry.
PICKERING GOVERNOR CO. (THE),
SAGE, JOHN H., Cashier First National Bank and Treasurer Freeborn Savings Bank.

SAYBROOK.

DEEP RIVER NATIONAL BANK, H. P. Spencer, President; H. R. Wooster, Vice-President; H. E. Sildan, Jr., Cashier.

PEASE HOUSE, Sea Food Dinners a Specialty. Drummers' Trade Society, of E. C. Pease, Proprietor. Livery attached. Saybrook Point.
"THE DEEP RIVER NEW ERA", Charles A. Kirtland, Publisher and Proprietor. Postmaster.

OLD SAYBROOK.

COULTER HOUSE, Saybrook Junction, W. O. Coulter, Proprietor. Two minutes walk from New London and Valley Division R. R. Station. Special attention given to the accommodation of transient guests. Good stable connected.
LYNDE, E. M., Station Master, Saybrook Junction.

TOLLAND COUNTY.

ANDOVER.

CASE, F. L., Manager of the F. L. Case Paper Co., Manufacturers of Leather Boards. The Leading Manufacturing Establishment of Andover.

COVENTRY.

BOTTOM MRS S. A. the only lady silk manufacturer in the United States or Canada, South Coventry.

DIMOCK MRS HENRY F., New York.
FITZMAURICE REV J. H., Rector of St Mary's Church, South Coventry.
PORTER, AUGUSTA S., for Coventry Library, Coventry.

ELLINGTON.

HYDE E. F., one of the progressive farmers of his town. Farm consisting of 129 acres. Mr. Hyde is a native of Stafford, Conn. Born in 1841. Came to Ellington 1855. Has been Selectman of his town for several terms.

KIBBE E. B., Sheriff of Tolland Co. and Commercial Traveler.
WARNER NELSON, Farmer by occupation. Has held several town offices. Was State Representative in 1870 and 1871. Mr. Warner was born in 1827, and is living on the old homestead, where his father, grandfather and great-grandfather lived and died. And his son and grand son are living on the same place, making six generations who have occupied said home.

MANSFIELD.

BROWN, A. K., Born 1816, Town of Coventry, of Revolutionary ancestry, both of his grandfathers (Stephen Dunham and Josiah Brown) having served in the Revolutionary War. Mr. Brown has been successively Teacher, Farmer and Merchant, and has been Judge of Probate for twenty years. He also held several other Town Offices. Mansfield Depot.

CHAFFEE, O. S., Silk Manufacturer, Mansfield Centre, Conn.

CONANT JOHN W., Manufacturer of Machine Tools, Ecclesiastical Toys, Sewings and Fringes, Garfieldville, Conn.

HUNTINGTON, G. A., Piano Tuner by Profession, and now interested in raising fine grade of Woolly, Finghorn Bucks especially. Mansfield Depot.

MACFARLANE, JAMES S., Silk Manufacturer, Proprietor of oldest Silk Mill in the United States, and being the second one ever built in this country. Mansfield Centre, Conn.

MANSFIELD ORGAN PIPE WORKS, Manufacture Organ Pipe—Wool only; Church Organs; Also every variety of Pipe, rest, long or short, Gatos, Pipe Bottom, Pipe Handles, Rack Piv, Pickers, Stop Box, Truckers, etc.; Special and Improved Machinery of our own Invention; Mouths and Caps Superior Machine Cut. Established by McCallum Bros 1841; Organ Pipe Works, 1871. Fessenden O'Connell, Agent. Mansfield Depot, Conn.

MERROW J. B., General Store and Knit Goods Manufacturer. Merrow, Conn.

MATHESON.

MATHESON, JOHN, Agent for Worcester Buckeye Mowers, Felling and Joney Seales (of Birmingham, N. Y.), and Manufacturer and Dealer in Lumber, Fertilizers and Agricultural Tools; Axe, Pick, Sledge, and all kinds of Hammer Handles. Mr. Matheson is State Senator from his district, Representative in 1891-92, Notary Public and Chairman of Republican Town Committee at present time. Waterburyville, Conn.

BROOKLYN.

BARD J. S., 54 Grove St., N. Y. Summer Address, Brooklyn, Conn.

BROOKLYN SAVINGS BANK (THE). C. A. Potter, Treas.; David Greenleaf, Pres.; James C. Palmer, Secy.

BUSH, C. J.
ROBINSON H. P., Farmer and Breeder of Jersey Cattle.

SNOW CHARLES W., Town Clerk and Judge of Probate.

WILLIAMS MRS C. G.
WINDHAM COUNTY NATIONAL BANK, C. S. Borington, Pres.; Cha. P. Backus, Cash. Chartered, 1822.

EASTFORD.

BOWEN A. M., Dealer in Dry Goods, Groceries, Flour, Grain, Fertilizer, Green Seeds and General Merchandise. Mr. Bowen has held several Town Offices, and is Postmaster at present time.

BOWEN S. O., Farmer.

TAYLOR, J. M., of the Firm of J. B. Tatum & Son, Manufacturers and Dealers in Handles, Picker Sticks; also Patent Indestructible Leather-capped Chisel Handles, and Special Handles for Roller-makers; Machine Saws, Saw-cutters and Quartz Vary Turning; Oak, Hickory and Ash Lumber sawed to order.

REYNOLDS, EDWIN, Second Vice President and General Superintendent of the E. P. Alva Co. Reliance Works, Middletown, Wis. Mansfield Depot, Conn.

REYNOLDS, GEO. H., Constructing Engineer, Builder of Engines and Elevators. Office in Chicago, 219 South Jefferson St.; Country Home, Spring Manor, Town of Mansfield, Mansfield Depot.

ROSEBROOK, G. L., Farmer and First Selectman of Town of Mansfield. Starr's P. O.

SEAS BRADLEY M., Agriculturist, Spring Hill, Conn.

ROCKVILLE.

BELDING, A. N., of the firm of Belding, Bro. & Co. Established, 1863. Run as a company until 1882, and then organized as a joint stock company. Manufacturers of Silk Threads, Silk Fabrics and Silk Hosiery. All articles manufactured by this company are stamped with name of company, and guaranteed to be superior to any others of the kind in the market.

BIRGHAM GEORGE N., Rockville.
DINGWELL, REV. JAMES, Pastor Union Congregational Church of Christ.

GRANT FRANK, Dealer in Painters' and Builders' Supplies, Lime, Hair and Cement, Windows, Doors and Blinds, Paints, Oils, Glaz, Varnishes, Brushes, etc.

HALL, A. H., Proprietor of the Rockville Hotel. Accommodations unsurpassed.

HAMMOND J. C. Jr., Treasurer of Hammonad Block Company, Rockville Railroad Company, and also of Rockville Water and Aqueduct Co.

MELLOE, E. F., Manufacturer.
METCALF, F. ELLIOTT, Druggist, Orcutt's Brick Block.

ORRUTT, W. F.
PAYNE, W. E., Dealer in Coal, Wood, Hay and Grain.

REGAN, JAMES J., Manufacturer of Fleece Linings, Elder Down, Cotton and Wool Naps, Cotton and Woolen Yarns of all descriptions; Hosiery and Knitting Yarns a specialty; Woolen Flocks and Shoddy. Wool Extracts a specialty. Also dealers in Hosiery and Woolen Waste.

ROCK MANUFACTURING COMPANY (THE), ROCKVILLE, CONN., manufacturers to order only of fine Woollens and Worsted for men's wear for the fine Clothing and Jobbing trade. Have been in the business continuously for 72 years. Began on the same site it now occupies in 1831. Organized under a special charter in May, 1828. Has 20 sets of cards and 120 broad looms. New York Office, 86 and 88 Worth Street. The present officers are: A. C. Dunn, President, Hartford, Conn.; H. L. James, Treasurer, Rockville, Vt.; S. Weindell, Superintendent, Rockville, Conn.

TALCOTT P. H., Merchant.
ROCKVILLE CITY OF, William V. McVerree, Mayor.

SAVINGS BANK OF ROCKVILLE, Incorporated 1858. Deposits \$1,000,000. Surplus, \$50,000. Total, \$1,363,000. B. H. Bill, President; William

TOWN OF KILLINGLY.

AMES, A., Retired Merchant and Banker, Member of State Board of Education for ten years. School Visitor of his town. Has been a Member of the School Board for thirty-two years. Was a Member of the Assembly in 1879. Daniesville, Conn.

ARNOLD, O. S. (Successor to Arnold & Barber), Manufacturer of Bobbins, Spools, Squeezers, Quills and Wool Supplies used in Cotton, Woolen and Silk Mills. Factory, Williamsville, Conn. Post-Office, Killingly, Conn. R. R. and Telegraph, Davylville, Conn.

ARNOLD W. N., of the W. N. Arnold & Co., Manufacturers of Daniesville, Conn.

AYERS CHAS. E., Davylville.
BACON, C. H., House Furnishing Goods, Established 1829 by W. C. Bacon. Daniesville, Conn.

BILL ARTHUR, Attorney at Law.
CHASE DAVID, Manufacturer, Davylville.

DIXON, WALTER L. & CO., Dealer in Furniture, Tinware, Crockery, Glassware, Lamps, Woodens, etc., etc. 214, 216 and 220 Main St., Keystone Block, Daniesville, Conn.

DAVIS, GEORGE R., Farmer, Daniesville, Conn.

DREW, OLIVER D., Superintendent and Agent Daniesville Cotton Co. Jeffrey Hazard, Treas., Daniesville.

HAMILTON, WM. H., Printer & Publisher. Editor "New England Farmer." A neat monthly publication in pamphlet form, established in 1885, devoted to poetry. It has a wide circulation in this and foreign countries. Hamilton is an Honorary Member of Mass. Poetry Association. Daniesville, Conn.

HOPKINS T. E., Manufacturer.
JAMES W. E., Registered Pharmacist, Daniesville, Conn.

MASHENTUCK MANUFACTURING CO. (THE),

Butler, Vice-President; L. Bissell, Treasurer; A. T. Bissell, Assistant Treasurer.

SPRINGFIELD MANUFACTURING CO. (THE), Organized, 1833. Worsted and Woollens. Manufacture the highest grade of Fancy Worsted, Cottons and Tricottings. New York Office, 62 and 64 North Street. J. A. Dykes, President; Wm. Maxwell, Treasurer; D. A. Dykes, Superintendent.

TOHREY, JOHN A., Attorney at Law.
VENNON, TOWN OF, A. P. Dickinson, First Selectman.

STAFFORD.

ABEL H. S., Blue Front Clothiers, Stafford Springs.
ADAMS, ANTHONY, Dealer in Stores, Hangers, Furnaces, Plumbing Materials, Steam and Gas Piping and general Jobbing. Main St., Stafford Springs.
ALLEN, CHRISTOPHER, Agent Phoenix Woolen Company, Stafford Springs.

CHAMBERLIN, J. F., Dealer in Real Estate; Ex-Judge of Probate, having held that office for eight (8) years from 1884; and has held several Town and Borough Offices. First National Bank Building, Stafford Springs.

COYLE JOHN D., Rector, St. Edward's Church, Stafford Springs.

DENNIS, E. C., Wholesale and Retail Dealer in Grain, Meal, Feed, Limes, Alab, Hay, Cement and Fertilizers; Agents for Broken Salt-Glazed Drain and Semic Pipe. Was State Senator from 1880 to 1885. Office in Milton-South St., Store opposite the Depot, Main St., Stafford Springs.

ELLIS J. J., of the firm of J. A. & D. Mills, Stafford Springs.
FAIRMAN M. P., Farmer by occupation, also of Stafford Springs, 1833.

FOSTER, J. A., Farmer and First Selectman. Stafford Springs.

HARWOOD CHAS. F., Secretary and Treasurer Stafford Savings Bank, Edwin C. Finney, President; Wm. M. Corbin and J. H. Beed, Vice Presidents.

HARRINGTON, 1572, Stafford Springs, Conn.
HICKS R. S., Contractor, Highland Terraces, Stafford Springs.

HOWARD, ALVARADO, Treasurer Savings Bank of Stafford Springs, Chas. Warren, President. Stafford Springs.

McLAUGHLIN, JAMES & SON, Editors and Publishers of "The Press," Job Printers and Stationers. "The Press" was established in 1858, being the oldest Paper in the County. The present senior publisher has been identified with it, as employee or publisher since its establishment, and has been publisher since 1862. Printed at office of "Palmer (Mass.) Journal" from 1858 to 1866, since at Stafford Springs, Conn. Present publishers McLaughlin & Son, Stafford Springs, Conn.

PEEL, W. F., Treas. The Staffordville Woolen Company. J. H. McCarthy, President. Staffordville.
PINNEY E. H., Treasurer Phoenix Woolen Co. Stafford Springs, Stafford Springs, Conn.

STAFFORD, TOWN OF.

Manufacturers of Cotton Yarn, Warp, Skeins, Cops, Cloths, etc. Mills, East Killingly, Conn. Office, 233 Centre St., Daniesville, Conn. Telephone, Daniesville, Conn., and always use Postal Cable, Telegraph Co. Wills Bartlett, General Agent and Treas. P. O. Daniesville, Daniesville, Conn.

ATLANTIC CO., 478, Daniesville, Conn.
BATES STEPHEN, Superintendent No. 3 Mill, Mashentuck Manufacturing Co., Davylville.

PAINE JOHN A., Lumber, Fertilizers Drain Pipe, Plaster, Lime, Hair, Cement, Windows, Doors, Blinds, Mouldings, etc. Daniesville, Conn.

PERKINS, JAMES DRY and Fancy Goods, Main St., Daniesville, Conn.

PRESTON REV. T. J., Daniesville, Conn.
QUENEBAUGH O. B., A. Bailey, Agent. J. W. Daniesville, Treas. Incorporated 1850. Capital, \$500,000. Sheetings and Shirtings, 31,840 Yds. 23 1/2 Mils, 29,952 Spindles, 1,213 Looms. Steam and Water Power. Daniesville, Conn.

SAYLES, WM. H., Manufacturer, Davylville.
SHEPHERD, A. L., Attorney, Daniesville, Conn.

WEBER WILHELM, General Merchandising, Davylville.

WILLIAMSVILLE MANUFACTURING CO. Cotton Sheetings, E. G. Alderson, Killingly, Conn. Freight and Express Address: Daniesville, Conn. H. A. Wood, Treas. and Secy.; W. E. Wood, Asst. Treas.

PLAINFIELD.

ATWOOD, J. A., Mfg. Cotton Goods, Wauregan, Conn.
ATWOOD, J. W., Mfg. Cotton Goods, Wauregan, Conn.

CRANSKA FLOYD, Manufacturer of Combed Cotton Yarn, Mousop, Conn.

HUTCHINS J. F., Farmer. Born in Plainfield, March 4, 1829. Mr. Hutchins has been State Representative three terms—1859, 1861 and 1862, and State Senator in 1887, and has held several town offices.

SMITH & COOLEY (W. H. Cooley, W. H. Smith), Manufacturers and Dealers in Flocks, Shodden and Wool Waste. Established 1820. Stafford Springs.

WALKER, A. W., Dealer in Dry and Fancy Goods; Orders by Mail promptly attended to. Stafford Springs.

WEBSTER, W. H., of the firm of Bissell & Co., Dealer in Fresh and Salt Meats, Hams, Poultry, Produce, etc., Stafford Springs.

TOLLAND.

DIMOCK, E. O., Attorney-at-Law and ex-Clark Superior Court.

KIBBE, E. F., Proprietor of County Hotel, making a specialty of summer boarders; first-class every thing attached. Mr. K. was born in Ellington, Conn., in 1801. Left and went to East Hartford in 1838, and came to Tolland in 1851. He has held several town and county offices. At the present time Deputy Jailor to Tolland County; also mail carrier between Tolland and Rockville since January, 1892, and a contractor to run till 1897.

ROOT, JOSEPH, P., Dealer in Dry Goods, Groceries. Mr. Root was born in Berlin, Conn., 1822, came to Tolland in 1875, and was postmaster from that year until 1880. Mr. R. was a carpenter by trade, at which he worked for twenty years.

TOLLAND COUNTY MUTUAL FIRE INSURANCE COMPANY, Incorporated, 1828. William D. Hill, President; E. Stevens, Heavy Treasurer; Edward E. Fuller, Secretary.

UNDERWOOD MANUFACTURING CO. (THE), The manufacture of belting in the United States was first commenced in Tolland by Henry Underwood & Co. in the year 1844. The business has been successively conducted by Henry Underwood, M. Underwood & Son, Charles Underwood, Charles Underwood & Co. The Underwood Belting Manufactory is the present concern of The Underwood Manufacturing Co. The principal belting manufactured in the Patent Cotton rubber. Other specialties are the Patent Round Sled, the Round Taut, Patent Angular or "V" Belting, and the ordinary Solid Round or "F" Belting. Underwood, President; E. S. Agard, Secretary; J. S. Foster, Treasurer; J. Underwood, Superintendent. Branch Stores: 143 Liberty St., New York, N. Y., Engineering Equipment Co., South Aven., 129 Paul St., Boston, Mass., F. A. Magee, M. E., Manager for the Engineering Equipment Co., Selling Agents; F. O. Canal St., Chicago, Ills., Managed by F. M. Slack; Agency Dayton, Ohio, C. Camp & Co.; Executive Office and Factory Tolland.

WILLINGTON.

HALL, GARDINER, JR., Manufacturer. South Willington.

KORPER, A. County Commissioner and first Selectman, South Willington.

MILNER, EDWIN, of the Firm of Milner & Co., Fancy Casimires, Mousop, Conn.

POMFRET.

GROSVENOR, BENJAMIN, Proprietor of the Bee-Grosvenor, Pomfret Centre, Conn.

PUTNAM.

ARNOLD MRS MARY E. W.
BALLARD, SALM L., was born in Thompson in 1829. Mr. Ballard worked in the machine shop trade when he was only fourteen years of age, and followed it for thirty-six years. After he was married to Mrs. Ballard, he learned the machine shop trade when he was only fourteen years of age, and followed it for thirty-six years. After he was married to Mrs. Ballard, he learned the machine shop trade when he was only fourteen years of age, and followed it for thirty-six years. After he was married to Mrs. Ballard, he learned the machine shop trade when he was only fourteen years of age, and followed it for thirty-six years.

BARTLETT, PRESOTT, formerly Shoe Manufacturer of Putnam. Mr. Bartlett learned the machine shop trade when he was only fourteen years of age, and followed it for thirty-six years. After he was married to Mrs. Bartlett, he learned the machine shop trade when he was only fourteen years of age, and followed it for thirty-six years.

BATES, GUSTAVUS D., Special Manager of the Connecticut Specialty in Cutlery. Mr. Bates was elected a Delegate to the National Republican Convention in Chicago, which nominated Ex-President Harrison. He is the Treasurer of the Putnam Creamery and of the "Windham County League." Mr. Bates, when under age, ran away from home to enlist in the Army, where he served nearly three years, and was promoted seven times. Colonel Bates is a member of the Baptist Church.

BUGBEE, E. H., Retired Cotton Manufacturer. Mr. Bugbee has been twice a State Representative and State Representative eight terms. Mr. Bugbee was President of the Senate and Speaker of the House.

CLARK, EDGAR, Civil Engineer and Land Surveyor, also Artist, Photographer. Mr. Clark first

WINDHAM COUNTY.

Manufacturers of Cotton Yarn, Warp, Skeins, Cops, Cloths, etc. Mills, East Killingly, Conn. Office, 233 Centre St., Daniesville, Conn. Telephone, Daniesville, Conn., and always use Postal Cable, Telegraph Co. Wills Bartlett, General Agent and Treas. P. O. Daniesville, Daniesville, Conn.

ATLANTIC CO., 478, Daniesville, Conn.
BATES STEPHEN, Superintendent No. 3 Mill, Mashentuck Manufacturing Co., Davylville.

PAINE JOHN A., Lumber, Fertilizers Drain Pipe, Plaster, Lime, Hair, Cement, Windows, Doors, Blinds, Mouldings, etc. Daniesville, Conn.

PERKINS, JAMES DRY and Fancy Goods, Main St., Daniesville, Conn.

PRESTON REV. T. J., Daniesville, Conn.
QUENEBAUGH O. B., A. Bailey, Agent. J. W. Daniesville, Treas. Incorporated 1850. Capital, \$500,000. Sheetings and Shirtings, 31,840 Yds. 23 1/2 Mils, 29,952 Spindles, 1,213 Looms. Steam and Water Power. Daniesville, Conn.

SAYLES, WM. H., Manufacturer, Davylville.
SHEPHERD, A. L., Attorney, Daniesville, Conn.

WEBER WILHELM, General Merchandising, Davylville.

WILLIAMSVILLE MANUFACTURING CO. Cotton Sheetings, E. G. Alderson, Killingly, Conn. Freight and Express Address: Daniesville, Conn. H. A. Wood, Treas. and Secy.; W. E. Wood, Asst. Treas.

PLAINFIELD.

ATWOOD, J. A., Mfg. Cotton Goods, Wauregan, Conn.
ATWOOD, J. W., Mfg. Cotton Goods, Wauregan, Conn.

CRANSKA FLOYD, Manufacturer of Combed Cotton Yarn, Mousop, Conn.

HUTCHINS J. F., Farmer. Born in Plainfield, March 4, 1829. Mr. Hutchins has been State Representative three terms—1859, 1861 and 1862, and State Senator in 1887, and has held several town offices.

commenced surveying on Boston and Worcester Railroad in 1848. Following that went on the New Jersey Central Railroad, and then the Housatonic tunnel (Greenfield end). Mr. Clark was associated for a time with State Engineer McAlpine, of New York. Mr. Clark located the Boston, Hartford and Fitchburg Railroad (now the New York and New England) between Putnam and Willimantic. Mr. Clark also laid out the city of Cambria, adjoining Johnstown, Pa. He has also had extensive experience in mining engineering. For the last thirty years Mr. Clark has been located in Putnam, engaged in land surveying and engineering, mill work and hydraulic engineering.

CONVERSE, J. D., Superintendent of Windham County Temporary House. State Representative in 1878, and County Commissioner from 1880 to 1886.

CORBEN, A. H., Shoe Manufacturer and First Selectman of Putnam.

DANIELSON, MRS. R. P., Putnam Heights.

FOX, J. O., of the firm of J. O. Fox & Co., dealer in Lumber, Lime and Cement.

FULLER, L. H., Insurance.

HAMMOND, KNOWLTON & CO. Established 1878. Manufacturers of Machine Twist, Batton Hole Twist, Sewing Silk and Silk Braids. Salesrooms: 524 Broadway, N. Y.; Chicago, Boston; Rochester, N. Y. Mills at Putnam, Conn. G. A. Hammond, Putnam, Conn.; C. C. Knowlton, New York City; Louis Hancham, New York City.

HOUGHTON, AUGUSTUS

KELLEY, CHAS. H., Architect, Builder and Contractor.

MONHANSETT MFG CO. (THE), Established 1872, Incorporated 1822. Cotton Goods. Geo. W. Holt, Pres.; A. F. Lamb, Treas.; Geo. W. Holt, Jr., Agent.

MORSE, GEO. M.

PUTNAM FOUNDRY AND MACHINE CO. (THE), W. B. Barber, Treasurer, Manufacturers of the Plummer Steam and Leader Hot Water Heaters. Mr. Barber is a member of the School Board.

PUTNAM MFG. CO., Manufacturers of Cotton Goods.

PUTNAM SAVINGS BANK, Incorporated 1862. John H. Gardner, Pres.; Z. A. Ballard, Vice Pres.; J. Tourtellotte, Treas.

GEN. PUTNAM SPOON (THE), The design of this historical spoon embodies the story of the "Wolf Hunt" or his first victory, with facsimile of the veritable first-lock gun that shot the "varmint" in 1743. Designed and patented by Geo. E. Shaw, Jeweler, Address Lock-box 48, Putnam, Conn.

RUSSELL, JOHN J. M. D.

SALISBURY, T. K.
SEWARD, S. H., Attorney-at-Law, Notary Public and Clerk Superior Court.

SHAW, GEO. E., Dealer in Jewelry and Fine Watches.

TATUM, J. B., of the firm of J. B. Tatum & Son, Manufacturers of Fancy Wood Turning Axe and Tool Handles. Mr. Tatum has large real estate interest. Mr. Tatum has held several public offices, such as Deputy Sheriff of his County, State Senator for two terms and Representative one term, Dairy Commissioner from 1886 to 1889; and has been prominently identified with numerous public and private enterprises of his town and county.

TORRY, CHAS. L., Attorney-at-Law.

WARREN, JEROME, Farmer.

WHEATON, EDGAR M., Contractor and Builder, manufacturer of Mouldings, Sash, Doors and Blinds. State work a specialty. Mr. Wheaton has been largely identified in developing and building up his town, in which he takes a personal pride.

WHELOOK, E. A., Treasurer Putnam Woolen Company.

WHIPPLE, HORATIO, Native of Cumberland, R. I. Born in 1831; came to Putnam in 1841, and shortly afterwards engaged in the manufacture of Soap for a few years, and then turned his labors and attention to Trucking and Gardening. In 1848 Mr. Whipple engaged in Dairy Farming and selling milk; and has ran a milk cart for four years. He is now principally engaged in Farming and Milk Business. His farm consists of fifty acres in a high state of cultivation, brought about by his own labor and care. He has wintered as high as forty-five head of cattle and four horses. He uses the latest improved machinery in doing all his work. Mr. Whipple has always been identified with the Baptist Church.

SCOTLAND.

BASS, LUCIAN, living on his father's old homestead where he was born in 1839. Mr. Bass was for a long time engaged in the insurance business; but at present is engaged in Agriculture, making a specialty of Fruit-growing and Sheep-raising. Mr. Bass has held several Town Offices.

CHAPMAN, AMOS C., born in town of Griswold, New London County, 1819; has held several Town Offices; followed Manufacturing till 1859, since has been engaged in Farming.

REMINGTON, O. S., was born in Sturbridge, Mass., 1838, and came to Connecticut when 8 years old. Was Thread Manufacturer from 1850 to 1885; since has

been engaged in Agriculture. Has held several Town Offices, and is First Selectman at present of his Town.

SMITH C. M., was born in 1837, and still lives at place of his birth, and where his father was born in 1801. Mr. Smith was formerly a Merchant, but now engaged in Farming. Was State Representative in 1885; at present is holding several Town Offices.

STERLING.

STERLING DYEING AND FINISHING CO., organized in 1880. H. H. Ogden, President; C. Hunt, Treasurer; James E. Pike, Agent.

WHITFORD, OLARK D., Dealer in Foreign and Domestic Liquors. Also a line of Groceries, Boots, Shoes, Tobacco, Cigars, Confectionery, Yankee Notions, etc., Oneco, Conn.

THOMPSON.

BEERE, WILLIAM S.

DOANE, J. W.

ELLIOTT, JOHN, Dealer in General Merchandise, North Groverer Dale, Conn.

GROSVENOR DALE, Windham County, N. Y. & N. E. R. R. Groverer Dale Co. (Ottum), F. M. Messenger, Agent. Shirtings, Sheetings, etc. Mills 1 and 2 are at North Groverer Dale; Mills 3 and 4 at Groverer Dale. 2,200 Looms. 50,000 Spindles. 1 Boiler. 7 Water Wheels.

LARNED, EILEEN D., Historian of Windham County.

WILLIMANTIC.

BILL, A. L., Secretary and Treasurer Hall & Bill Printing Co. Publishers of *Willimantic Journal*. Organized 1884, with capital of \$15,000.

CONANT, J. A., Superintendent Holland Manufacturing Company.

DEAN CURTIS, Attorney-at-Law.

DE BRUYCKER, REV. F., Rector of St. Joseph's R. C. Church.

DIME SAVINGS BANK OF WILLIMANTIC (THE), United Bank Building, 783 Main Street, John L. Walden, Treasurer. Deposits received from Ten Cents to One Thousand Dollars in One Year. Open from 10 A. M. to 3 P. M. Established, 1872.

Directors—James Walden, Asael Arnold, James E. Murray, Edwin G. Sumner, Amos T. Fowler, Fred. Rogers and John L. Walden.

FIRST SCHOOL DISTRICT.

GUILD, F. E., M. D., Windham, Conn.

HILLS, T. MORTON M. D.

HOLLAND, MRS. J.

KNIGHT, A., Superintendent Saitville Manufacturing Co.

LINCOLN & BOSS, Dealers in Lumber, Coal,

Lime, Brick, Cement, Mouldings, Doors, Windows, Blinds, Wood, Kindling, Charcoal, Drain Tiles, Sheathing Paper, etc. Office, North St. Telephone connection. M. E. Lincoln, C. L. Boss.

LOCKMAN, J. K., Windham, Conn.

MORRILL, ARTHUR B., Principal Normal Training School.

MORRISON, W. G., of the Firm of The W. G. & A. E. Morrison Co., Silk and Cotton Thresh Machinery.

NATCHAUG SILK CO. (THE), Silk Manufacturers, Silks and Braids, Silk Fash Lines, 546 Broadway, New York; 213 and 215 Fifth Ave., Chicago; 107 West German St., Baltimore.

RISLEY, D. B. K., Cashier First National Bank.

SIBLEY, WM., Manufacturer of Flocks, Wool and Wool Waste Scouring. Commenced business 1869 in Massachusetts and established at present place 1881, North Windham.

TAINTOR, MRS. CHAS., Port Richmond, Staten Island, N. Y.; Summer Residence, Windham, Conn.

TURNER, A. G., Silk Throwster, Organize Train, Machine Twist, Spring, etc.

WEBSTER, NOAH D., Secretary and Treasurer Willimantic Savings Institute.

WILLIMANTIC LINEN CO., Eugene S. Bos, Agent.

WILSON, FRANK M., Apothecary and First Selectman, Willimantic Pharmacy, Established 1829.

WINDHAM, TOWN OF.

WOODSTOCK.

BIGGIS, L. P. & SON, Dealers in Groceries, Provisions, Dry Goods, Boots and Shoes. Woodstock Valley.

CATLIN, LYNDE A., Farmer and Judge of Probate.

KENTON, W. S., formerly Manufacturer of Wooden Goods; conducting same business established by his father (Joseph) in 1835. Mr. Kenton lived in Georgia for seven years, and was Secretary of Cherokee Iron Works, from 1871 to 1878. He is now engaged in the manufacture of Wooden Packing Boxes. Woodstock Valley.

LINDEMAN, WM. J., Proprietor of Elmwood Hall.

MCCLELLAN JOSEPH

SAFFORD, H. K., is one of the largest and most progressive Farmers of his district. Has held several town offices. West Woodstock.

WOODSTOCK ACADEMY, an English and Classical School for Boys and Girls. E. R. Hall, B. A. Yale Principal. Founded in 1881.



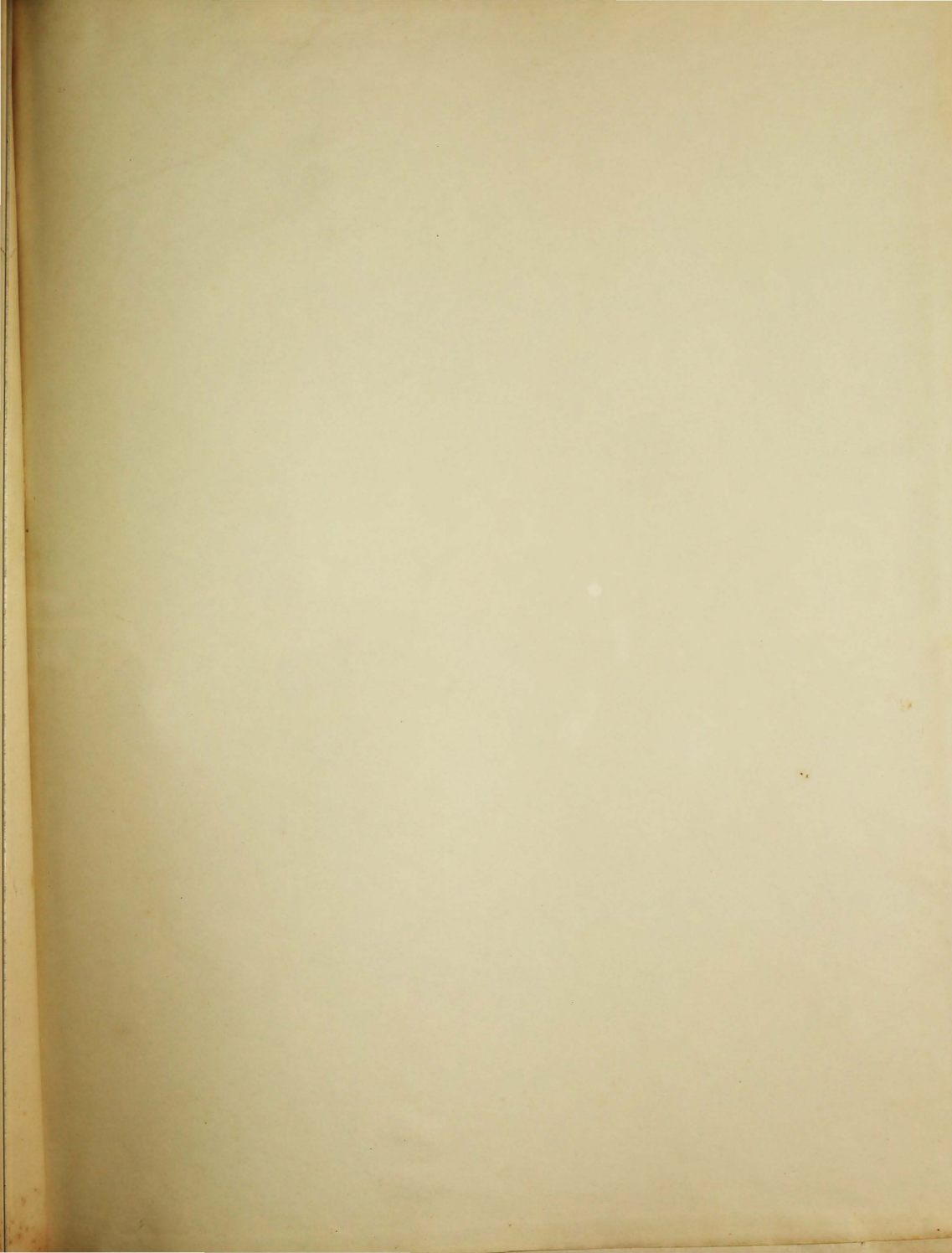

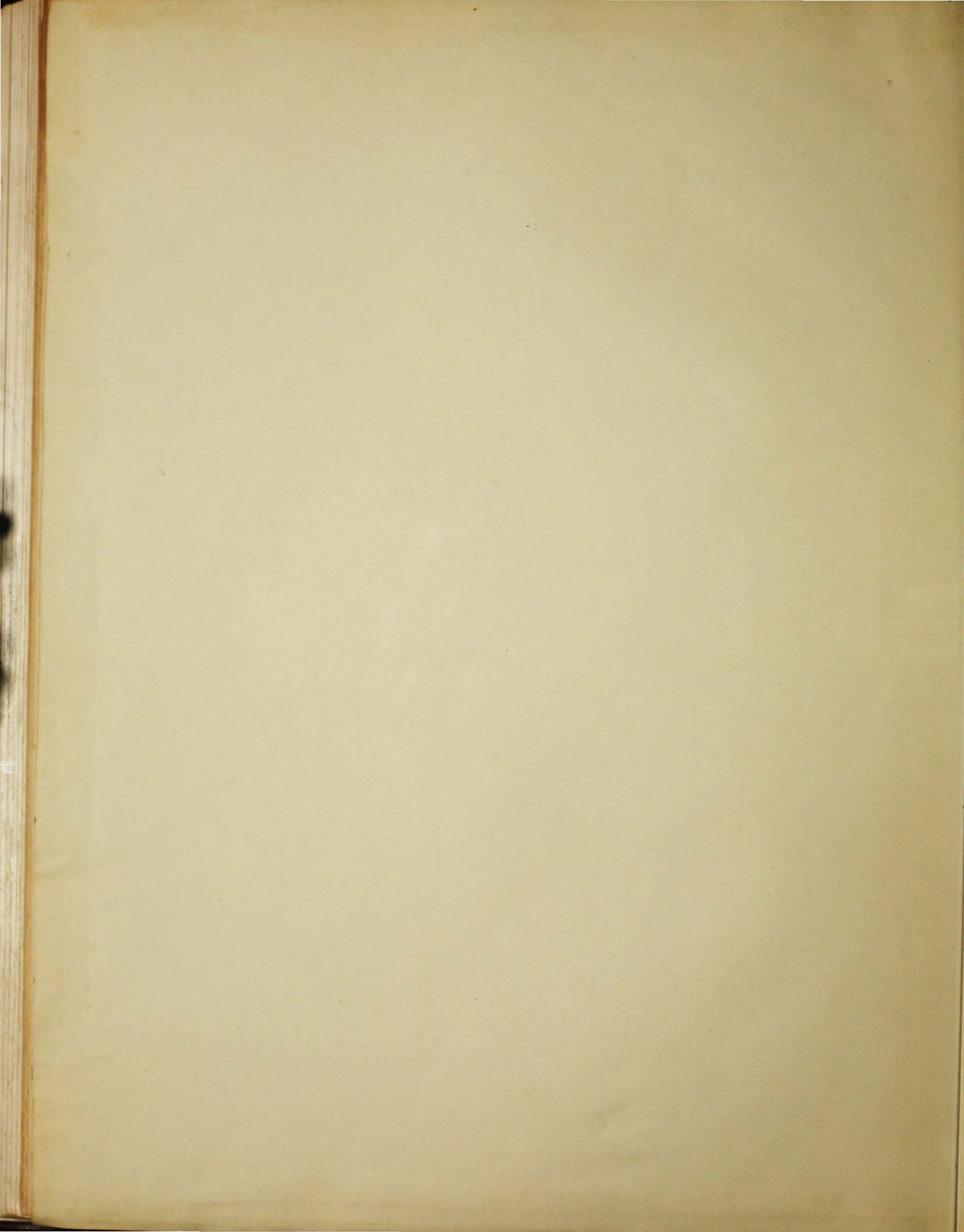



University of
Connecticut
Libraries



39153027833120

